Net Paid Circulation
201,562
For April, 1961

THE ATLANTA CONSTITUTION

For 93 Years the South's Standard Newspaper

Warm
Partly cloudy, warm Monday, Tuesday, partly cloudy with widely scattered showers or thundershowers and not so warm. High Monday 84; Tuesday's extremes 62 and 80. Atlanta's Sunday extremes: 60-82.

VOL. XCIII, No. 281 ★★★ TEL. JA. 2-5050—P. O. Box 4689 ATLANTA (2), GA., MONDAY, MAY 15, 1961 50 PAGES, 3 SECTIONS ★★★★★ Price Five Cents

Kennedy Considering June Meeting With Khrushchev in Europe

First Conference Hangs On Laos, Test Ban Talks

By W. H. LAWRENCE
(Copyright 1961 by the New York Times Co.)

PALM BEACH, Fla. — President John F. Kennedy is considering a conference with Soviet Premier Nikita Khrushchev in early June in a mid-European city.

There are, as yet, no hard and fast plans for such a conference. But a highly placed and informed source said the first Kennedy-Khrushchev face-to-face confrontation may materialize if current talks in Geneva over an effective nuclear test ban agreement and for a neutral and independent Laos "suddenly take a turn for the better."

AFTER DE GAULLE TALKS

If the talks are arranged, they would take place immediately after Kennedy concludes his conference with President De Gaulle in Paris now scheduled for May 31 to June 2.

The President's consideration of a meeting with Khrushchev has reached that stage where it has been talked out with the highest administration officials and confided to a few allied diplomats.

But administration sources emphasized Sunday night that the conditions for such a session, in Kennedy's view, had not been reached.

DECISION NEAR

Highly placed administration sources have hinted for a few days that an extension of the President's trip beyond Paris was under active consideration with a final decision likely in the next few days.

There have been specific flat denials to queries that the extended tour would take him to Moscow, to Bonn, to Rome or to London.

But there was no such categorical denial Sunday to inquiries about a possible meeting in mid-Europe with Khrushchev.

"There are no plans for any such meeting at present," said Pierre Salinger, White House press secretary.

Salinger was asked by reporters whether they should read anything into the qualifying words, "at present."

PUT OUT FEELERS

"I'm not going to say another word about it," Salinger responded.

Nor would Salinger offer any guidance over suggestions that the proposed conference might take place in Vienna.

But there was no doubt here that Kennedy had taken the initiative in putting out at least "diplomatic feelers" to Khrushchev about the possibility of a

Continued on Page 8, Column 1

President Vows Ties To Cubans

By DOUGLAS B. CORNELL

PALM BEACH, Fla. (UPI)—President John F. Kennedy heard a special glowing tribute to his own mother at mass Sunday—and sent to anti-Castro Cuban mothers "a message of hope" that freedom will come.

"The American people," Kennedy said, "will never forget the people of Cuba—the American people will always associate themselves with your fight for freedom. And freedom will come—for tyranny can never in the long run overcome the legitimate ambitions of people to be free."

The message was sent to refugee Cuban mothers in Miami and was read at an outdoor rally by Dr. Lois Conte Aguero, one of the anti-Castro leaders there. The Cuban mothers had planned a motorcade to Palm Beach in an attempt to see the President, but the temporary White House frowned on that. The message was substituted, plus a meeting here Sunday afternoon between a delegation of the mothers and three presidential aides.

HAVE UNDERSTOOD

Kennedy's three-paragraph greeting to the Cuban mothers said they personally had "encountered the sorrow and pain which accompany the fight for freedom."

"The mothers and fathers who in every generation have been their sons fight for freedom have understood and lived through this grief," the President said.

The President and Mrs. Kennedy attended a 10 a.m. mother's day mass at St. Edward Roman Catholic Church. The pastor, the Rev. Jeremiah P. O'Mahoney, S. J., said he had known Mrs. Joseph P. Kennedy since 1939 and "the mother of the chief executive in Washington, the President of the United States, has never missed a devotion" when she has been in Palm Beach.

FLIES HOME TODAY

The President's mother wasn't present—she left for France a day or two ago. But her son smiled at the warm reference to her.

Monday the holiday ends and Kennedy flies back to Washington for a one-day stop. He departs Tuesday for Ottawa and a three-day official visit to Canada.

Associated Press Wirephoto
ANTI-CASTRO CUBANS IN MIAMI HEAR SPECIAL KENNEDY MESSAGE
Dr. Luis Conte Aguero, Exile Leader, Speaks at Rally in Bayfront Park.

Bus Burned, 10 Injured As Race Fights Flare

BIRMINGHAM, Ala. (UPI) — Violence trailed a mixed group of persons testing desegregation at interstate bus stations in the Deep South Sunday.

A Greyhound bus carrying 14 persons, nine of them members of the "Freedom Riders," was stoned and burned outside of Anniston in north Alabama. Ten persons were taken to a hospital where they were treated, mostly for smoke inhalation.

At the Trailways station in Birmingham, violence erupted after a group of "Freedom Riders" arrived from Atlanta.

Several white men attacked the group inside the Birmingham station, beating a Negro youth and a white man apparently accompanying them.

The white men, obviously waiting for the arrival of the bus, covered telephone booths and exits. They refused to permit a Negro man to use a telephone.

"Freedom Riders" spent Saturday night in Atlanta, had no trouble in Georgia. Page 8.

The fighting broke out in several areas around the station in downtown Birmingham.

No police were in evidence until several minutes after the outbreak.

Two newsmen were attacked by the milling crowd outside the bus station. One, Tom Langston of the Birmingham Post-Herald, was hurt painfully, but not hospitalized.

Clancy Lake, a radio newsman,

Continued on Page 8, Column 4

Laos Delegate Split Stalls Geneva Talk

By DREW MIDDLETON
(Copyright 1961 by the New York Times Co.)

GENEVA — Two formulas for the inclusion of three Laotian political groups in the conference here on the future of Laos fell apart Sunday.

The convening powers, great and small, remain deadlocked on the issue of Laotian representation. There is only the remotest chance that the conference can meet Monday.

Secretary of State Dean Rusk and a number of other heads of delegations are consulting their governments on three other formulas evolved by the Earl of Home, Britain's foreign secretary, and Soviet Foreign Minister Andrei A. Gromyko, who are co-chairmen of the conference.

This consultation may produce progress Monday. But a postponement of the opening of the conference for two weeks, while the Laotian representation is settled, has already been discussed by British and other Western delegations.

Qualified sources said that until late Sunday afternoon when Secretary Rusk, Lord Home and French Foreign Minister Maurice Couve de Murville conferred, it had appeared that a solution had been found.

This was based on an idea of British origin. Under it, each of the three Laotian delegations—the royal government's, the Communist Pathet Lao's and Prince

Continued on Page 8, Column 2

Baby Girl 2 Days Old Abandoned in Box Here

A baby girl, estimated to be about two days old, was found sleeping in a cardboard box early Sunday in the hallway of a southeast Atlanta apartment house.

Doctors at Grady Hospital examined the child and found her to be in good condition.

Police officers found the infant after an unidentified woman called police headquarters and told them the baby had been abandoned at 1570 Memorial Dr., Southeast.

NO KNOWLEDGE

Radio operator Ed Daniel immediately sent Patrolmen J. E. Tallent and C. E. Shepherd to the apartment building to investigate.

Residents of the building told the officers they did not know who the baby was or how she got there.

PROBABLY THE MOTHER

She will be kept at Grady until she can be transferred to a state institution, officials said. The child will be a ward of the Fulton County Juvenile Court.

The woman who telephoned the police was probably the baby's mother, officers said.

She did not tell the radio operator why she abandoned the child.

U.S. Support Still Strong, Johnson Assures Formosa

By ROBERT TRUMBULL
Copyright 1961 by the New York Times Co.

TAIPEI—Vice President Lyndon B. Johnson has given President Chiang Kai-shek a pledge of continued unqualified U.S. support to the republic of China, President Chiang said Monday.

The 74-year-old Chinese leader told a press conference that Johnson had assured him the United States would continue to support Free China's position in the United Nations and had "no intention" to extend diplomatic recognition to the Communist Chinese regime in Peiping.

Johnson also promised the United States would press its opposition to seating Communist China in the United Nations, John F. Kennedy included a pledge to stand by the mutual defense treaty with Free China and to extend additional economic aid to the Formosa government, Chiang said.

Chiang declared that Kennedy's decision to send Johnson to Southeast Asia at this delicate juncture in Asian affairs was "the most important and timely decision since the beginning of the new administration."

The Chinese leader said that he was "certain" that Johnson's reaffirmation of U.S. support "would have a great effect in bolstering the morale, hopes and confidence of people who face aggression by the Chinese Communists.

"I am sure that Vice President Johnson's visit here is already

Chiang said at the press conference. Johnson stood at his side as the president talked to American newspapermen with the vice presidential party through an interpreter.

Other commitments given by Johnson in the name of President

Lady Bird Johnson symbolically sews uniforms for Chiang's soldiers. Page 2.

Continued on Page 8, Column 1

QUITS CHARGE
Rev. James L. Adkins

Pastor Quits Here Under Pressure

By LAURA LINK
Constitution Religion Editor

The pastor of Atlanta's North Atlanta Baptist Church resigned from his pulpit Sunday under pressure from his congregation.

The Rev. James L. Adkins, who has served the 1,600-member church on Tenth Street for four years, said his resignation is effective 90 days from Sunday.

3 SUPPORTERS

A special meeting of the church session was held following the morning worship service. The meeting was called to act on two resolutions proposed by the board of deacons—one to dismiss the pastor and the other to sustain his services. Of the 10-member board of deacons, only three stood behind the pastor.

The Rev. O. M. Seigler, an interim pastor, was appointed by the Atlanta Baptist Association to serve as moderator of the special meeting.

Before the resolutions could be voted on, the Rev. Mr. Adkins offered his resignation. He said he would make no statement to the press as to the reasons behind his resignation or attempted dismissal—"not even the Baptist press," he added.

REJECT OPEN VOTE

The members voted down a proposal to take a standing vote on their minister. They filed down to the ballot box at the front of the church and dropped in green pieces of paper on which they had written either "go" or "stay."

The Rev. Mr. Adkins was one of the first to cast a vote.

The vote was 214 to 192 in favor of the minister leaving the church. Prayer preceded the voting.

The Rev. Mr. Adkins said the fact that the John Birch Society met at the church recently and had nothing to do with his proposed dismissal.

But a deacon of the church said

Continued on Page 3, Column 3

Snake Expert, 17, Bitten By Huge Rattler Here

By JIM BENTLEY

Seventeen-year-old Brian Lawrence Bristow of Decatur wants to be a herpetologist. But Sunday afternoon his hobby landed him in Grady Hospital.

Lawrence was bitten on the hand by a diamondback rattlesnake.

That's one of the occupational hazards of herpetology (A branch of zoology concerned with the study of reptiles).

This particular snake didn't want to be collected.

Lawrence, of 2088 Brandon Rd., told Grady officials that he sucked most of the venom from the small nick the rattler inflicted in his hand.

There was no way to tell, however, how much of the venom remained in the boy's system, so he was admitted Sunday night for observation, officials said.

Lawrence's hand was swollen and blue when he was brought to Grady by DeKalb County police, but a Grady physician said the swelling and color was caused by two tourniquets which had been applied to his arm as a first aid move.

The swelling and color went away after the tourniquets were removed, he said.

Lawrence was at first reluctant to tell police and hospital officials his correct name and address be-

Continued on Page 12, Column 2

Warm Today; Rain on Way

Atlanta and vicinity will be warm Monday with a slight spell of rain moving in Tuesday.

High temperatures for Monday will be about 84, says the Atlanta weatherman, and Tuesday will be partly cloudy with widely scattered showers and thundershowers with a high of 80. Tuesday's low will be 62.

Atlanta had a 60 low and an 82 high Sunday.

Inside Today...

MARIETTA COUNCILMEN face trial today. Page 12

CLOSEST FRIENDS will pay tribute to Gary Cooper. Page 2-A

Bridge	22
Business	22
Celestine Sibley	5
Classified Ads	24-29
Comics	10
Crossword Puzzle	16
Doris Lockerman	20
Editorial Pages	4, 5
Eddie Barker	5
Eugene Patterson	4
Good Health	22
Jumble	16
Leo Aikman	4
Obituaries	12
Ollie Reeves	22
Sports	13-15
Star Gazer	16
Television and Radio	Section A
Theater Program	5A
Weather	24
Women's Features	20-21

The Big Money Problem II

Well-Planned Study Saves Millions for North Carolina

By REG MURPHY
Constitution Political Editor

RALEIGH, N.C. — When the North Carolina Legislature convenes in the cramped old State Capitol here, one of the world's strongest deliberative bodies is in session.

There are almost no laws restricting its powers. Nobody can tell the Legislature when to break up the session and go home. And the governor has no right to veto any of the laws it passes.

But even the North Carolina Legislature recognizes that the governor must be given the power to handle financial matters within the state, and it seldom changes the governor's priorities.

There is a simple explanation of this delegation of financial control to the governor. Gov. Terry Sanford, and Gov. Luther Hodges

Second of a series.

before him, and the governors before them, simply overwhelm the Legislature with facts.

As the current Legislature went into session, it was handed a stack of literature 4½ inches thick (as much printed material as Webster's New Collegiate Dictionary) outlining the governor's spending plans.

If the Tar Heel legislators cared to know, they could find that the state planned to pay a laundry worker at East Carolina College the sum of $2,028 next year, and that she would make the same the next year.

Or, if the legislator simply wanted to know how much the total budget came to, he could see that the governor proposed that the state spend $1,454,711,423 (yes, that's over a billion, includ-

Continued on Page 8, Column 1

RALPH McGILL

To a High Plane Of Regard

Notes from a Washington Notebook: It was bright and clear along Pennsylvania Avenue, and even though he was a good 50 yards away, the processes of recognition started the mind and the face to smiling by saying, "Why, that's Robert Frost."

And so it was. He was spending a week in the nation's capital, and on a good sunny afternoon in the spring there is no prettier place to walk. He spoke of the beauty of the day and the flowers in the park.

The Library of Congress had friends in for a couple of morning coffees to meet the poet who had been its consultant in poetry and English and honorary consultant in the humanities.

The questions reportedly were somewhat groping. But the poet's replies were, as always, in the most powerful use of plain language, undecorated with any rhetoric. Because Mr. Frost read a poem at Mr. Kennedy's Inaugural, and a number of writers and artists were present, a questioner wanted to know if he, Frost, had noted any change in the mood of artists since January 20.

No Change

The poet put his mind to this and said no. Jealousy, he said, remains the same old jealousy, love the same old love, hate the same old hate. People, including artists, don't change much, he said. So since January 20, there hasn't been much change. Not even science changes them.

No one asked the question about the interest in the products of artists, poets, painters, sculptors, playwrights and the like. There has been an increase in the reading of poetry, and the charming Mrs. Kennedy has stimulated more persons to buy pictures and hang them. As anyone can tell who does any walking on the streets of our cities, or attends gatherings of various kinds, a dismaying number of ladies are trying to look like Mrs. Jacqueline Kennedy. It is the more encouraging, therefore, to learn that she and Mr. Frost have stimulated the reading of poems and purchasing of paintings.

A Frost quote about education was recalled. It had, perhaps, special relevance for the harassed young man in the White House there on Pennsylvania Avenue. Someone, somewhere, had asked Mr. Frost that familiar old cliche of a question—didn't he think education was the answer.

The poet thought this over unhurriedly and revealed a doubt.

Education, he said, can lift trouble to a higher plane of regard, but it doesn't get rid of the trouble.

Famous Remarks

No one ever before said that about education and since it is so incisively true, one wonders why it is not in the collections of the most famous remarks by the world's sages. This is precisely what education does do for trouble—lift it to a higher plane of regard. Being so lifted it may be the more clearly seen and one may more easily run from it, or go forward to regard it more closely.

At the very moment of Mr. Frost's walk along Pennsylvania Avenue, an excellent education had lifted the Cuban trouble to a higher level of regard for the President. He and the Security Council were even then regarding it.

It was comforting, somehow, to know that the young President turns to Frost's poems for inspiration and strength. There is pity, love and compassion in them. They see and accept the world's contradictions without being frustrated.

There is in the Inaugural poem, "The Gift Outright," lines which are the essence of the meaning of sacrifice for one's country. It isn't giving up butter, or having meat less often than usual. It is more than that:

"Something we were withholding made us weak
Until we found out that it was ourselves
We were withholding from our land of living,
And forthwith found salvation in surrender."

At a time when trouble has been lifted to a new high plane of regard, we cannot withhold ourselves.

Senate Battle Nears On Aid to Schools Bill

By TOM WICKER

Copyright 1961 by the New York Times Co.

WASHINGTON—A bill to provide $2,550,000,000 for federal aid to education goes to the Senate floor Tuesday. The ensuing battle is expected to spill over into next week.

The measure is generally in line with proposals of the Kennedy administration. It provides, however, $252 million more than the President requested, and its distribution formula will send a large proportion of the money into the poorer states, many of which are in the South.

The prospect is for passage in some form, but the situation is so fluid that the Democratic leaders of the Senate have not yet decided whether to link the bill to the controversial question of aid to private and parochial schools.

ESTABLISHES FUND

Sen. Mike Mansfield of Montana, the majority leader, said this would be decided later in the week as a matter of legislative strategy. The decision is "our responsibility," he said, referring to the Senate leadership.

The White House, Mansfield said, has taken no position on the question of adding to the school bill provisions that would expand the separate National Defense Education Act.

The expansion would establish a $75 million fund for long term loans to private and parochial schools, to help them build facilities for the teaching of science, mathematics and foreign language.

If this plan is not tacked to the main school bill this week, it will be offered later in a separate package.

HOUSE RELATIVELY QUIET

In the House, where a greater resistance to the school aid proposal is expected later this session, a relatively quiet week is in prospect. Debate on the appropriations for the Labor and Health, Education and Welfare departments, scheduled Wednesday, is the biggest item of business.

On Monday, a move may be made by Rep. Francis E. Walter of Pennsylvania, to get quick action on a bill to limit published matter entering the United States from foreign countries. The Kennedy administration is opposed to the measure.

A bill to reduce from $500 to $100 the amount of duty-free goods a tourist may bring into the United States will be called up Monday under "suspension of the rules"—a procedure requiring a two-thirds vote.

MEETING SCHEDULED

Some important committee meetings are scheduled in both houses.

The House Education and Labor Committee continues its deliberations on aid to education. The Ways and Means Committee will have further hearings on the President's proposed tax reforms.

In the Senate, the Banking and Currency Committee is expected to approve major portions of the administration's housing requests, including a new program of forty-year mortgage loans requiring no down payments.

One Kennedy program already passed by Congress will get some elucidation from administration officials. At a meeting of the National Rural Electric Cooperative Association here Monday, both Secretary of Agriculture Orville L. Freeman and William L. Batt, the Commerce department's administrator for assisting depressed areas, are scheduled to speak.

Freeman and Batt will discuss their plans for the rehabilitation of so-called rural depressed areas.

Lady Bird, Kennedy's Sister Sew for Chinese

By REITA PAYNE

TAIPEI, Formosa (AP)—With a few stitches on a treadle machine, Lady Bird Johnson symbolically sewed uniforms Sunday for Chiang Kai-shek's Chinese Nationalist armed forces.

So did Mrs. Stephen Smith, President John F. Kennedy's sister.

This scene, typifying the spirit of Vice President Lyndon B. Johnson's visit to Formosa, was enacted at headquarters of the Chinese Women's Antiaggression League, headed by Madame Chiang Kai-shek. Madam Chiang was there to give a warm welcome to the two American wives.

"You look just like your brother," she remarked to Mrs. Smith.

Members of the league presented Mrs. Johnson a white stole embroidered with a multicolored phoenix.

Mrs. Smith received a black stole embroidered with many-hued butterflies. Both also received hats. Mrs. Johnson got a cone shaped one of the type worn by Formosan workers.

"I think it's just beautiful, but I don't think it will be very becoming on me," she said.

Kindergarten children of a nursery for military dependents sponsored by the league performed a classical style, Peiping opera dance for the visitors. Later the ladies visited a suburban housing development and a home for war orphans.

Mrs. Johnson brought with her from Manila a silver vase given her by the wife of President Carlos P. Garcia and a creamy white terno—native women's formal dress—with sequins.

"I can't wait to wear it at the White House at the first possible occasion," she said.

Mrs. Smith got a similar terno, in blue, and said she would show it off to her sister-in-law, Jacquelin Kennedy.

U.S. Offers $10 Million To Bolivia

By TAD SZULC

Copyright 1961 by the New York Times Co.

WASHINGTON — President John F. Kennedy announced Sunday the offer to Bolivia by the United States of nearly $10 million in immediate economic and relief aid.

In a special and unusual statement issued by the White House, the President said that through emergency loans and other commitments by the United States, Western Germany and international organizations "a total of some $50 million in free world assistance is pledged to Bolivia."

Kennedy said that the steps now being taken to aid Bolivia as a result of the recommendations of a special three-man mission "are just the beginning in the development of a long-range plan for the steady growth of the Bolivian economy."

IN KENNEDY LETTER

The offer to supply funds to finance equipment for Bolivia's government - operated tin and oil industries, for the building of highways and for a school-lunch and family relief program was conveyed in a letter from Kennedy to President Victor Paz Estenssoro on May 8. The reply from the Bolivian president, accepting the offer, was received on Thursday, the White House said.

The President also offered to send to Bolivia a special representative "to assist in carrying forward the program and especially to try to insure that U.S. assistance—from all sources—contribute effectively to the long-term development of the Bolivian economy."

NEW U.S. ENVOY

The new U.S. ambassador to Bolivia, Ben S. Stephansky, a labor expert, is expected to fly to his La Paz post soon. He has participated in the Bolivian negotiations here.

Meanwhile, it was learned Sunday that the administration has decided to appoint Arturo Morales Carrion of Puerto Rico to serve as temporary U.S. representative to the Council of the Organization of American States.

Living High on the House

NASHVILLE, Tenn.—When the season for cook-outs arrived here, Blythe Sanders and Rocky Cooter, both 9, found their playhouse had been converted to storage. Undismayed, they used the roof for a dinner for two. That's where their parents found them. (Associated Press Wirephoto)

Germany to Hear 4 in Eichmann Trial

By HOMER BIGART

(Copyright 1961 by the New York Times Co.)

JERUSALEM — West Germany has informed Israel she will help in the trial of Adolf Eichmann.

Prosecution sources revealed Sunday that West German courts had agreed to hear four former elite guard officers and civilian administrators of the Nazi regime later this week. The four have been barred from coming to the Eichmann trial by the threat of arrest in Israel as war criminals.

JEWISH AFFAIRS EXPERT

The hearings will start Thursday when Eberhard von Thadden, former Jewish affairs expert in the German Foreign Office, will appear in the local court at Neuss, near Duesseldorf.

On the following day in Frankfurt, Hermann Krumey, a former elite guard subordinate of Eichmann in Hungary; Dr. Max Merten, former military administrator of Salonika, and Professor Alfred Six, a former Elite Guard superior of Eichmann in the mid-30s, will be examined in the Amtsgericht (local court).

Erwin Saul Shimron, a Jerusalem lawyer, will attend the hearings for the prosecution and Dieter Wechtenbruch, assistant defense counsel, will leave the Eichmann trial to observe for the defense.

QUESTIONS LISTED

Last week an Israeli diplomatic courier took to West Germany lists of questions by the defense and prosecution. Under German court procedure these questions generally must be put by the judge, but Israel has asked for the right to cross-examine the four.

The fact that the hearings have been set would seem to remove fear that constitutional difficulties in West Germany would prevent examination of the four proposed witnesses. The German constitution forbids application of ex post facto laws in criminal cases, and it was possible that a German judge might refuse to help Israel on the ground that Eichmann was being tried under a law adopted in 1950 long after Eichmann's work was done.

Eichmann's defense counsel, Dr. Robert Servatius, demanded that the four be brought to Israel after the prosecution submitted affidavits which they had made at the Nuremberg war crime trials 15 years ago. When Atty. Gen. Gideon Hausner retorted that the four would be arrested the minute they set foot in Israel, nothing remained but for the Israeli tribunal to request examination of the witnesses before a West German court.

JUDGE TO TESTIFY

When the trial resumes Monday after a weekend recess a scheduled witness is Pennsylvania Supreme Court Justice Michael Musmano, who presided at the Nuremberg war crimes trial of leaders of Nazi liquidation squads — the Einsatzgruppen—which killed thousands of Jews, Poles and Russians by mass shootings in 1940-43. The prosecution has charged that Eichmann, head of the Gestapo (secret police) Department for Jewish Affairs, issued instructions to them for their actions against Jews.

Musmano, who ardently defends the moral and legal right of Israel to try Eichmann, was supposed to testify last week but the prosecution postponed his appearance until Monday.

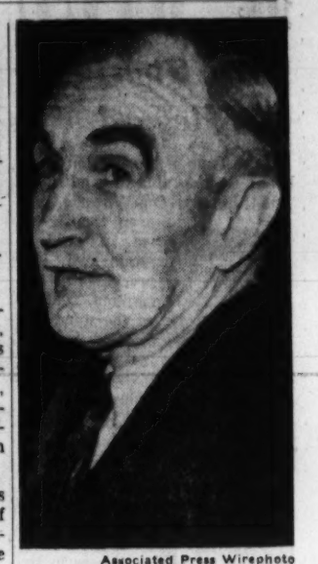

Associated Press Wirephoto

"NO EVIDENCE"

Sen. Wayne Morse

Cuba 'MIGs' Ours, Sen. Morse Says

By WARREN DUFFEE

WASHINGTON (UPI) — Sen. Wayne Morse, D-Ore., said Sunday the "Russian MIGs" that the Castro government used to help thwart the recent Cuban invasion actually were U.S. planes sent by this country to the old Batista regime.

Morse said his Senate investigation subcommittee heard "not a bit of evidence" that there was a single Russian MIG in Cuba. The committee's witnesses included Allen W. Dulles, head of the Central Intelligence Agency (CIA) and Secretary of State Dean Rusk.

At the same time, assistant Senate Democratic leader Hubert H. Humphrey, D-Minn., said the U. S. Joint Chiefs of Staff played a more powerful role in the ill-fated invasion decision than Dulles' CIA or any other group in government. He said that on the whole the CIA did "a fairly good job."

Morse, chairman of the Senate foreign relations subcommittee on Latin America, said on a TV program with Sen. Kenneth B. Keating, R-N.Y., that there has been a lot of misinformation about the extent of Russian arms in Cuba.

"It's proper for me to say that not a bit of evidence was offered our subcommittee by any witness for the administration in support of any allegation that there was a single Russian MIG in Cuba," he said.

"The planes that were used against the planes of the Cuban exiles were American planes that Castro got possession of as a result of our first making them available to ex-dictator Fulgencio Batista."

Paris Bomb Hits Home Of Official

Copyright 1961 by the New York Times Co.

PARIS—A plastic bomb went off early Monday in an apartment building in a fashionable section of Paris near the Bois de Boulogne where Jean Charles Lepedi, a Gaullist deputy in the National Assembly, lived.

The concierge of the building was slightly injured by the explosion. Damage to the ground floor of the building was extensive.

It was believed the bomb attack was directed aaginst Lepidi, who resided on the ground floor. He told police he had received several threatening letters recently.

FIFTH IN TWO DAYS

The explosion was the fifth to occur in Paris in the last two days. Other explosions, in continental France and Algeria, injured at least 10 persons over the weekend.

Bombs made of plastic putty are considered a trademark of right-wing advocates of keeping Algeria French. Such activists are believed to have set off the bomb which injured four persons in Nice, on the French Riviera, early Sunday.

Although tension was reported high in Algeria, particularly in Algiers, most reports from the strife-ridden territory indicated that the Europeans there were mainly going about their business.

VICTORY CELEBRATED

Extremely hot weather Sunday on the other side of the Mediterranean sent thousands of Europeans to the beaches outside of Algiers. In the city itself, troops and security forces remained in a state of alert around key government and military edifices.

Continental France also enjoyed balmy weather. Parisians who did not motor into the country for the day had the chance to watch President De Gaulle and other high officials mark the 16th anniversary of the Allied victory in Europe in World War II.

Sizeable crowds, many of them tourists, saw the ceremony unfold along the Avenue des Champs-Elysees and around the Arc de Triomphe. Security dispositions were extensive.

President Charles de Gaulle, wearing his brigadier general's uniform, rode up the avenue in an open car and saluted the cheering onlookers. A few shouts hostile to the President were heard for which five persons were reported to have been taken into custody for questioning.

A Quick Check On The News

City and State

- Pastor of Atlanta North Baptist Church **resigns from pulpit under pressure** from his congregation. Page 1
- **DeKalb County Safety Patrollers visit New York City,** melt even the hearts of Manhattan cab drivers. Page 22
- Two-day-old baby girl **found sleeping in cardboard box** in hallway of southeast Atlanta apartment house. Page 1
- Two Marietta city **councilmen go on trial** Monday on charges of malpractice, bribery. Page 12

National . . .

- **Violence flares as mixed groups** testing integration of bus stations arrive in Alabama; **bus burned at Anniston.** Page 1
- President Kennedy holds **out real hope to Cuban exiles that their land may soon** be free of Castro's tyranny. Page 1
- **Aid-to-education bill goes to Senate** floor Tuesday; ensuing battle may spill over into next week. Page 2
- **U.S. will shortly launch its** first attempt to hit the moon; **target already picked out.** Page 9

International . . .

- **President Kennedy is considering** a conference with Soviet Premier Khrushchev **in early June.** Page 1
- Two formulas for **inclusion of three Laotian delegations in Geneva conference on future** of Laos fall apart. Page 1
- White House reveals **offer by U.S. to Brazil of nearly $10 million in immediate** economic and relief aid. Page 2
- **Pope John calls for international** cooperation in well-planned attack on **hunger and poverty.** Page 6

Envoy Takes Post

CARACAS, Venezuela (AP) — U.S. Ambassador Teodoro Moscoso arrived Sunday to take up his new post here. There were no incidents despite earlier indications the Communists planned to demonstrate against him.

Knoxville Screening Liquor Applicants

KNOXVILLE, Tenn. (UPI) — A five-man screening committee has been appointed by the city to make recommendations on the "moral character' 'of applicants for liquor-selling licenses.

Knoxville voted in a referendum last wee kto end a 54-year ban on liquor sales.

WHO

offered free Personalized Checks to its customers in . . .

1955?

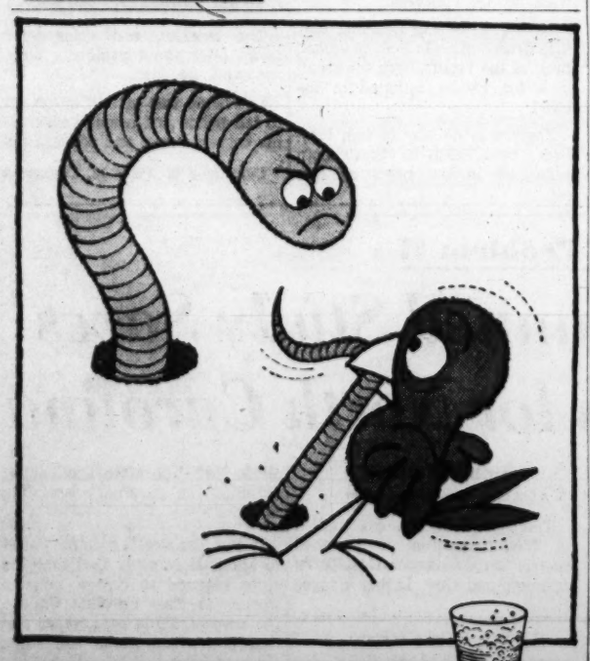

TOO MUCH TO EAT?

take Alka-Seltzer® BRAND

Buehler's "FRIENDLY" SUPER MARKETS

40 Marietta St., N.W.
90 Broad St., S.W.
104 Georgia Ave., S.E.
814 Marietta St., N.W.
247 Forrest Ave., N.E.

PRICES GOOD MON., TUES. AND WED.
Quantity Rights Reserved

FRESH NORTH GEORGIA FRYERS WHOLE LB. 27c

Tender, Meaty, Spare-RIBS Med. Size Lb. 29c

Armour, Old Fashioned 49er CHEESE 10-Oz. Pkg. 39¢ | Crown, BAR-B-Q SAUCE Lge. Bot. 29¢

Oscar Meyer, All Meat BOLOGNA 7-Oz. Pkg. 27¢ | Solids OLEO Lb. 15¢

LARGE JUICY FLA. ORANGES Doz. 25¢ | Fresh White CORN 3 Ears 19¢

JOE DIGBY
IS PLEASED TO ANNOUNCE THAT
Mildred and Harold Bowen
ARE NOW AFFILIATED WITH
Digby's
Kalish & Ainsworth
OPTICIANS
380 Peachtree St., N. E.
542 Church St., Decatur
CONVENIENT PARKING AT BOTH STORES

KING HARDWARE COMPANY SINCE 1882

MON., TUES., 2-DAY SPECIAL
Ready to Install
Door and Window Canopy

- Perfect for Lake Cottages
- 48"x33"—All steel with built-in gutter

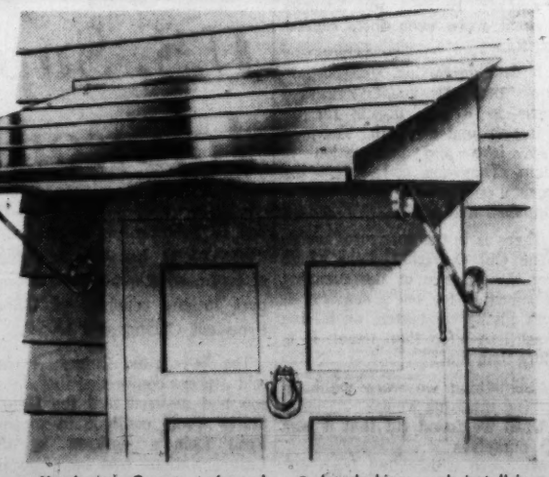

Mon.-Tues. Only $6.88

Come in and shop or order by mail or phone

KING HDW. 53 Peachtree Atlanta, Ga. Canopy 6.88 Sales tax .21 Total 7.09
Please send me one of the Canopies shown above. I enclose 7.09 which includes sales tax and will pay express charges on arrival.
Name
Address
City State

Main store, 53 Peachtree JA. 2-3000
19 Great Stores in Greater Atlanta

- Handsome Green roof and scroll; white side panels
- Built-in Gutter carries off rain to either side
- Interlocking panels install in a jiffy
- Adds Beauty and Charm as well as protection

KING HARDWARE CO.

Family of Year

The Penland family Sunday was named Family of the Year at Glenn Memorial Methodist Church at annual "Rally Day" observances. Here The Rev. Eugene T. Drinkard presents a silver bowl to the Penlands, with Polly, 8, and Lee, 6, in the front with Tom E. Penland Jr., and Mrs. Penland and Jim standing behind. The award is made annually at the "dinner-on-the-ground" meeting. (Staff Photo—Dwight Ross Jr.)

Baptist Pastor Quits Church Post Here

Continued From Page 1

it played a "small" factor in the decision. He said such a meeting violated the by-laws of the church and the deacons have voted to return the $100 "love offering" the controversial society had given the church for the use of its facilities.

The deacon, who did not identify himself, said the deacons of the church felt Adkins was not leading the downtown church forward as he should. He said the church should have 42 deacons instead of 10, which would give the minister less power.

The 41-year-old pastor said that during his four years at North Atlanta Baptist the church has built a $200,000 educational building, taken in 250 new members, built a parking lot, secured a $40,000 pastorium and taken an offering of $285,000.

The Rev. Mr. Adkins said his future is "in the hands of the Lord."

The sanctuary of the church was full for the called meeting.

A member tried to get the moderator to ask those who were not members to leave but the Rev. Mr. Seigler said it would be "an unwise move."

Many members left after they cast their ballot. Fewer shook hands with the minister afterwards and said "God bless you."

Billy Graham to Talk

DALLAS, Tex. (AP) — Evangelist Billy Graham is to be one of the main speakers for a nationwide Southern Baptist Evangelism Conference to be held in Dallas July 2-4, 1963, it was announced Sunday.

Termites?
CALL
Bruce-Terminix
TR. 2-7746

WHO
was the first to air condition banking rooms for customer comfort in . . .
1936?

(Advertisement) (Advertisement) (Advertisement)

Re-upholstery Sale

Southern Buys Out Entire Stock of Plastic Upholstery Fabrics From Well-Known Mill

Savings of More Than 50% Passed On To Consumer on Extra Heavy Weight Plastics By Southern Upholsterers

Now—at the height of spring—Southern Upholsterers, Atlanta's largest and oldest reupholstering factory, offers the cream of its decorator fabrics including extra heavy plastics for your spring redecorating . . . at savings you won't want to miss! Including extra heavy plastics.

CALL NOW—SAVE MORE

For best selection of fabrics, call Southern Upholsterers (JA. 5-6868 day or night) now. A trained decorator will come to your home without obligation and at your convenience, day or night, to help you select the fabrics you want.

Savings of some 52% are available on a large selection of extra heavy (33 oz.) weight plastic fabrics representing the entire stock of a well-known mill. The complete inventory was purchased by Southern Upholsterers. The savings are being passed on to the consumer.

The newest weaves and textures as well as the latest colors and combinations are among the hundreds of yards of other fabrics on sale at savings of 33% to 58%.

Over 45,000 satisfied customers have paid regular prices for more than 135,000 pieces of Southern's famous work. Now—you can have the same highest quality workmanship, same service, same guarantee of satisfaction—at savings too great to miss!

Southern Upholsterers also offers several convenient payment plans to suit any budget. You are urged to call JAckson 5-6868 now — while selections are complete and reduced prices are in effect.

Your call will bring a trained Southern Decorator to your home with a Fabric Selector containing giant-sized swatches which may be detached and laid over your furniture for the proper effect. This service is absolutely free and without any obligation whatever.

BEFORE:—Furniture looks old, shabby and worn.

AFTER:— Actually reupholstered better than new by Southern Upholsterers' experts. Quality workmanship at lowest prices has been this firm's motto for more than 19 years. Two-piece suites reupholstered for as low as $49.50. All labor and materials included! Terms available. Save more during current sale. Call JAckson 5-6868 day or night.

POWERS DENIAL

Won't Stay In Soviet, Flier Says

POUND, Va. (AP)—American U2 pilot Francis Gary Powers has denied categorically reports that he plans to remain in the Soviet Union when he is released from a Soviet prison.

"I am a citizen of the United States and am proud to be one," Powers said in a letter to his parents here. "I might not like all the policies of the U.S. government, but I feel sure there are many millions of people in the United States who disagree with them also.

RELEASED BY FATHER

Powers' letter was released by his father, Oliver Powers, Sunday to Melvin Lang, a reporter for the Roanoke, Va., Times.

The U2 pilot was sentenced to 10 years in prison last August by a Soviet court.

The letter was in response to a newspaper clipping sent to the younger Powers by his father early last month, in which a London reporter was quoted as saying the U2 pilot would be released about May 1 and planned to stay in the Soviet Union.

"I cannot imagine where the correspondent (John Mossman, (Moscow correspondent for the London Daily Mail) got his information unless he invented it himself. You may rest assured that I will return home, where I belong and want to be, as soon as I am released. Remaining here has never entered my mind," the flier wrote.

WIFE STAYING AWAY

The flier said he had heard nothing about his wife, Barbara Powers of Milledgeville, Ga., coming to the Soviet Union to live as Mossman had written.

"She said earlier that when I was transferred to a work camp and if I were allowed to see her often, she would want to come and live near the camp until my sentence was up," Powers said.

"If I could see her often enough to make it worthwhile, then I would allow it, but you can rest assured that even if it were allowed, we both would return as soon as my sentence was up.

"Don't worry about my doing anything or giving any cause for my country to doubt me," he reassured his parents. "It looks as if this British correspondent is trying, for some reason I don't know, to tell the people that I have renounced my country. I would never do this.

"I was born an American and intend to die an American."

In reference to a remark made by his father about Patrick Henry, Powers wrote: "Henry is remembered, much to his credit, for what he said. It looks as if I will be remembered, much to my discredit, for what some correspondent writes even though there is not a word of truth in what he wrote."

Kolor-Bak for Gray Hair

Look many years younger! Amazing Kolor-Bak gradually transforms gray hair to a new natural-looking youthful color. Just comb in daily till shade desired is reached. Can't wash out! Safe. Millions sold. Men and women. All drug and cosmetic counters.

5 decisions that can help a couple look ahead with confidence

How the unique advantages of life insurance make the right decisions easier—bringing peace of mind at the stroke of a pen

1 To guarantee the family's protection.

With life insurance, a family is protected right from the start. For only life insurance guarantees, at the stroke of a pen, an amount of money far greater than most couples could save in many years.

2 To safeguard the home they love.

A prudent husband safeguards the family home by owning enough life insurance to take care of any unpaid mortgage. Life insurance guarantees this protection.

3 To provide the children with a college education.

By figuring in advance what it will cost to give their children a college education, parents can make sure—through their life insurance—that college expenses can be met.

4 To accept new opportunity when it comes.

The risks of a new business or job opportunity can be assumed more readily when the family is protected by life insurance. And with life insurance, husband and wife know in advance exactly how much money will be available for an emergency at any given time.

5 To make a plan for a worry-free retirement.

A husband and wife can get more pleasure from their later years when they plan their life insurance to provide a steady income which will last for both their lifetimes.

* * *

The wise family head carefully estimates his family's future needs, then plans his life insurance accordingly. Since family circumstances often change, many couples review their programs with their life insurance agent each year. In this way, they get the most from the unique advantages of their life insurance.

Institute of Life Insurance
488 MADISON AVENUE, NEW YORK 22, N.Y.

When someone's counting on you . . . you can count on life insurance

THE ATLANTA CONSTITUTION

For 93 Years The South's Standard Newspaper

RALPH McGILL, Publisher — EUGENE PATTERSON, Editor

Established June 16, 1868

Issued daily except New Year's, July 4, Labor Day, Thanksgiving and Christmas. Second-class postage paid at Atlanta, Georgia.

The Atlanta Constitution (morning), and The Atlanta Journal (evening), and The Atlanta Constitution and The Atlanta Journal (Sunday), published by Atlanta Newspapers, Inc., 10 Forsyth St., Atlanta, Georgia.

Subscription rates by carrier: Morning and Sunday, or evening and Sunday, 1 week, 50c; 1 month, $2.17; 3 months, $6.50; 6 months, $13.00; 1 year, $26.00. Morning or evening daily only, 1 week, 30c; 1 month, $1.30; 3 months, $3.90; 6 months, $7.80; 1 year, $15.60. Morning, evening and Sunday (13 issues), 1 week, 80c; 1 month, $3.47; 3 months, $10.40; 6 months, $20.80; 1 year, $41.60. Subscription prices by mail on request. Single copies: Daily, 5c; Sunday, 20c, plus 3% sales tax on sales and deliveries made within the State of Georgia.

School-Aid Formula Is Practical, Fair

The revised federal school-aid bill, approved last Thursday by the Senate Labor and Public Welfare Committee, is moving to the decisive stage. It should be speedily enacted.

As approved, the bill is not hamstrung by controversial provisions which have defeated all previous efforts to get such a bill through Congress. Excised are formerly explosive issues on segregation and aid to private and parochial schools.

Aid to private and parochial schools through direct grants clearly is a violation of the U.S. Constitution. A separate bill providing for loans to such institutions will be offered. It may or may not be constitutional but at least it is a worthy gesture to save the program for public schools.

As for the segregation question, this is the domain of the courts and confusing it with federal aid could serve no purpose other than to defeat the bill. Civil rights matters are going to be with us but it is folly to hold up progress while the law takes its course.

The new formula not only meets Southern objections on the above issues but the equalization ratio would help our low income region more than any other. The South needs this help. Our teachers are the most poorly paid. Buildings and facilities in much of the region are below standard. Nationally more than 700,000 pupils are attending double and triple sessions and the classroom shortage has climbed to 142,000.

Georgia's delegation in Congress would serve the best interests of the state and all her citizens by supporting this bill. Those who finally vote against it will be voting against the futures of our children, our teachers and Georgia.

* * *

Ike's Watchdog Panel Ought To Watch GOP

The Republican Party is back in its post-Eisenhower form, twisting itself apart in a search for leadership.

Eisenhower, himself, has set up a "watchdog committee" to review the administration's policies. Thus, not four months after the Democrats took over, they are being "watched" by Nixon, who doesn't see things the way Goldwater (who is also watching) does, "watched" by Dirksen and Halleck, who don't see things the way Rockefeller (who wants to watch, too) does.

While all this insures that the present Democratic administration will be well watched, it hardly helps the Republicans in a political sense. The observer is going to wonder just what the label means. Which Republican is the real Republican?

Maybe Eisenhower's watchdogs ought to keep an eye on the GOP and bark warningly until it resumes its only "image" that has proved acceptable in 30 years—that of moderation and the middle of the road.

* * *

Juvenile Crime Rate Is National Disgrace

President Kennedy has put the problem of juvenile crime in proper perspective in a message to Congress which properly classifies it as national. It has become one of the major social challenges facing this country.

FBI Director J. Edgar Hoover has issued some alarming figures about the spectacular rise in the number of juvenile offenses and offenders and the increase in major crimes by youthful hoodlums. He says flatly it represents our number one domestic problem. He calls for the full glare of publicity upon it and decries the lack of parental responsibility.

Mr. Hoover points out the need for support of youth serving agencies such as the Boys' Clubs of America, which will hold its 55th annual convention next week in Los Angeles. "Building the Citizens of Tomorrow" is the theme of the meeting devoted to finding ways to combat the corruption of our youth.

President Kennedy declared in his message that present trends indicate up to four million youngsters may appear before the courts in the next 10 years. His specific proposals call for demonstration projects and training of more youth workers.

This tragic fact of American life reflects a failure of our society. Its causes are deep-rooted and call for determined action on a national scale. Applying the remedies, however, is the responsibility of local leadership in every community in the land.

* * *

Industrial Development Requires Some Effort

Businessmen attending the annual convention of Associated Industries of Georgia heard a plea by Clifford Clarke, executive vice president, that the state put industry on a par with agriculture in research and development aid. He suggested a five-million-dollar annual appropriation for this purpose.

Looking at what is happening to the Georgia economy, the figure properly is called "minimum." Our industrial growth has slowed to a snail's pace at a time when job opportunities need to be expanded at a greater rate than at any time in the state's history.

Certainly continued progress in agriculture is necessary and desirable. But the increased efficiency of farm production makes it all the more necessary to provide expanding markets and jobs for those which efficiency has displaced. And, as Dr. Kenneth Wagner, of Georgia Tech, and Elmer George, of the Georgia Municipal Association pointed out on Press Gallery yesterday, these are not being provided.

Recently Constitution business editor, Jim Montgomery, came up with figures showing the state spent $49,460,961 on agriculture in the past 10 years, including experiment stations and the extension service. In the comparable period, it spent $3,035,450 in the Commerce department's efforts and Georgia Tech's Industrial development branch received $530,000.

Something is all awry with this picture, as we point out to Board of Regents Treasurer Blisset elsewhere on this page, and it is not enough merely to rationalize. Educational, research and development efforts which take no account of the vast changes in the state are failing to serve the needs of the people.

* * *

Only Effective Way Is Ban on All Fireworks

The eight-man House committee appointed to study Georgia's fireworks "laws" will be allowed to spend 70 man-days on the assignment.

These being intelligent men, it should take them less time than that to come forth with a recommendation to ban selling, possessing and shooting fireworks in Georgia and to make violations a serious enough crime to deter even some of the most foolhardy.

Certainly it is well known that the present so-called "anti-fireworks law" is a dud; that children are being maimed by the dangerous devices and that vendors do not take the bother to inquire as to whether "cherry bombs" and the like are to be used to throw at people or crows.

Close-up

Just Wait Until 2015 or Longer?

Statistics, or "statics" as baseball announcer Dizzy Dean calls them, can sound real impressive. Take, for instance, the fact that Georgia's rate of increase in per capita personal income was seventh highest among all states in the past decade. Our 59.5 per cent leap forward was from a sitting position. The 50 per cent jump by the nation as a whole was from an advanced point.

So before clapping our hands too vigorously at a per capita income of $1,622, let us hark back a moment to a recent news story by Constitution Business Editor Jim Montgomery. In it an Atlanta economist figured that if Georgia continues to close the gap at the rate it did during the past 10 years, we will catch up with the rest of the nation in the year 2015.

This business of waiting about 55 years to be on par with all other states need not be. But unless we develop our potential to a greater extent than was the case in the Fabulous (?) Fifties, we are likely to continue to rock along about eighth from the bottom among states—the same position we held in both 1950 and 1960—for a few more decades.

We can and must place more emphasis upon research as a means of laying a firmer foundation for industrial development and expansion.

We cannot allow the steel plant, which some thought was definitely to be built at Georgetown, to slip through out fingers to the eager arms of Alabama. This tug of war is an example of how fierce competition is between states to bring in a $30 million mill. Fortunately, Georgia has a head start in the race and still should emerge the winner. But we cannot afford any complacency.

New markets must be found for Georgia products, a necessity which Gov. Vandiver recognizes and is taking action upon. We need to export more and in order to do that we not only will have to have highly desirable products but the salesmanship essential to convincing prospective buyers.

Our educational system must be in step with the times. This is the heartbeat for economic progress. If we elect an irresponsible governor who places demagogy above education, school will be out in more ways than one.

In fact, you could then forget about the year 2015 for catching up and just hope that maybe such a feat will be accomplished a few centuries hence when perhaps better candidates will emerge than those presently stumping around with their threadbare promises.

BILL HARRELL.

Eugene Patterson

President Gave Us Certain Hints

Doubters are beginning to mutter that President Kennedy ought to spell out what he means when he asks for sacrifice. The muttering is justifiable. He probably wants to keep down the dust until he can coax Congress into passing some bills, but he clearly has shied from specifics so far.

When he starts to gore some oxen, though, the bellowing will sound like colic time at the King Ranch; we in the press got the first goring, the "self-restraint" edict, so we know. Probably the President hopes the herd will pick its path and go without being driven. He has laid certain hints before the nation and they are worth examining by all who want to know what he means specifically by the general term "sacrifice."

* * *

He clearly does not mean for the principal sacrifice to come out of the hides of the have-nots, by delaying fulfillment of their needs, because he believes America must lead abroad by the power of its own example. The haves will get the tab for the rising minimum wage, the measures to relieve unemployment, the housing program—and this money bite will be a quite specific sacrifice. Growth in the stimulated gross national product ought to repay it later. But the sacrificial pain is now.

Last week's story of two Atlanta detectives buying groceries for a starving family of good quality, while the unemployed husband hunted work, indicates a pretty basic sacrifice is already being made by the have-nots.

Everybody who pays taxes will sacrifice a little to bring federal aid into schools. In Georgia, where nearly one out of every four persons is functionally illiterate, the sacrifice is due. Financing health insurance for old people under social security will require money sacrifice by employer and employed alike.

Kennedy believes these measures to meet domestic need and spur growth are vital sinews in the intangible body of national strength, and as such, represent sacrifices directly related to the fight against communism.

Less prosaic issues that pit us more directly against the Communists in the world cockpit are also being put on the sacrificial block—more money for space, for conventional arms, for foreign aid.

* * *

Attorney General Kennedy laid the racial issue on the line in Athens when he said graduation of the Negro students at the university, and admission of Negro students to Atlanta white public schools, will directly strengthen America's hand against worldwide Communist claims that we discriminate against Negroes. And obviously it will.

When Walter Reuther and the Big Three auto makers start bargaining this summer, their sacrifice ought to be clear to them as industrial pacemakers. If Reuther's union irresponsibly drives up labor costs, in this time of depressed auto sales, it has missed the meaning of sacrifice. So has the auto industry if it fails to take steps to give job security reassurance during the onslaught of automation.

What the President really is asking, in this perilous time of near-war, is the specific sacrifice not just of some profits, but of some prejudices and preconceptions.

William S. White

Businessmen Can Add and Subtract

WASHINGTON—The Kennedy administration has made a basic decision that its new-approach foreign aid program requires most of all the friendly help of conservatives and businessman-conservatives at that. So the President and his associates are now doing some bland and high-level personal lobbying in a good cause among corporation owners and executives.

Kennedy, in fact, is quietly trying to set up two pro-foreign aid committees within business and industry, one of them willing to support his program publicly and the other willing, but in private only, to do the same.

In a curious way the wheel has turned full circle since the forerunner of foreign aid, the Marshall Plan, was first proposed a decade and a half ago. What actually pushed the Marshall Plan through Congress—apart from the fact that the Soviet Communists chose that moment in history to assault Czechoslovakia—was not the support of foreign policy experts or even necessarily of politicians.

Nor was it primarily a national desire to extend charitable help to ravaged Europe, though this motive was not absent. Most of all it was simply the careful fostering in the United States of a recognition of enlightened self-interest among the business and agricultural communities.

President Kennedy is returning to much the same approach in his gathering effort to save his new foreign aid program.

He has concluded that it is extremely hard to make a good political argument for his program. But there is a perfectly sound case for it if it be treated as strictly a business proposition.

For he can truthfully show that the fundamental revision of the whole enterprise which he is asking would be far more efficient and far less wasteful than before. He can truthfully show, too, that even apart from the overriding necessity to keep the free world in economic health for its military security, American business itself could not afford the worldwide economic convulsions that would follow any sudden withdrawal of foreign aid.

Businessmen can add and subtract with no difficulty at all. They know the value of long-term and carefully thought-out as distinguished from hasty short-term investment. And they go at a banking problem—which is just about what foreign aid is now to become—without bothering much about their private political views or whether they agree in every way with the fellow who is running the bank.

Cassandra

Another Quiet Wedding Coming

LONDON—Always a sucker for the sweetheart business ever since Fairy Princess Grace Kelly came coyly out from under a bank of violets and shyly married Prince Rainier in ear-splitting secrecy in Monte Carlo, I am all of a tizzy about the latest romance of King Hussein, the ruler of Jordan.

This brave young lad with an impeccable British background (Harrow and Sandhurst) has just announced his engagement to Miss Toni Gardiner, the daughter of of Lieut. Col. W. P. Gardiner.

Like Miss Kelly and Prince Charming of Monaco, they too plan to have a "wedding without ceremony or pretentiousness," which probably means that the Royal Salutes will be restricted to six-inch howitzers, only one squadron of jet fighters will take part in the low fly-past and intimate friends of the family at the wedding breakfast will be restricted to four figures.

In a memorable broadcast with hundreds of thousands listening, King Hussein sternly remarked that "this is a completely personal matter in which no one has a right or place."

Having warned them off the course and then welcomed them back on the track, the King then went on to describe his love in terms that any heart throb sobsister solving the cares of the love-lorn would envy.

"At last," he cried, "I have found in the daughter of this family the girl of my dreams. How many times did I know loneliness eating my days and nights, and how many times did I feel my spirit tearing and burning in the fire of loneliness and pitiful isolation?

"I felt I needed affection. I used to long for the warmth of a home, the contentment of a family and the happiness of it."

This is splendid stuff—a lovely mixture of Hollywood, the folklore of beauty parlors and juke box philosophy.

Our girl Toni who is "tiny and has golden hair" and whose favorite colors are "blue and white" has obligingly changed her religion—she was educated at St. Anne's Convent, Canterbury—and has become a Moslem.

She has also obligingly changed her name to Miss Muna El Hussein. This is true, deft, ten-hundredweight touch. Translated from the Arab it means that Our Girl Toni is now Miss "Hussein's Wish."

The final decorative line was given by the King himself who says that Miss H. W. "shared with him his indifference towards positions and titles."

On that note of imperious humility we will tiptoe away.

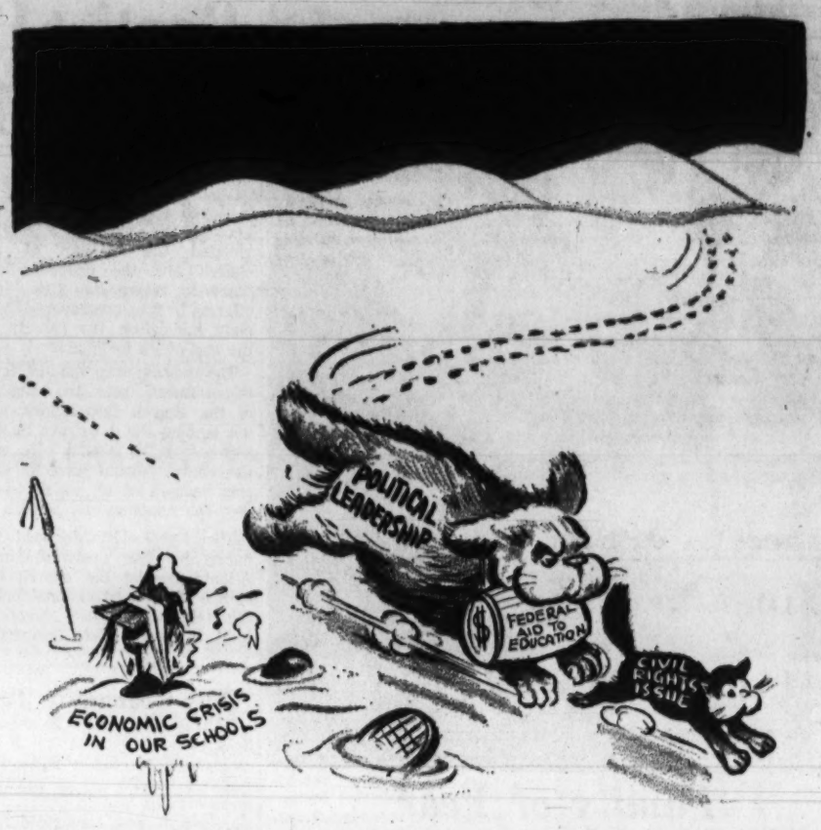

Baldy

'Over Here . . . Fido!'

Pulse of the Public

Treasurer of Regents Raps Comparison In Editorial on Funds Used for Research

Atlanta—I am concerned about the inaccurate statements and implications in your editorial of May 11, 1961, entitled "$25,000 Won't Cure State's Worst Illness." I assume that you were attempting to make a comparison in the support of the Agricultural Experiment Stations and the Engineering Experiment Station of Georgia Tech.

The Board of Regents at its meeting held on May 10 approved operating budgets for the various institutions of the University System of Georgia for fiscal year 1961-62. The total budget approved for the Engineering Experiment Station is $4,696,000. The budget for the operation of the Agricultural Experiment Stations totals $4,034,570, or less than 37 per cent of the amount set forth in your editorial as having been "allotted" in the fiscal year 1960. Of the above amounts, the Board of Regents from its State Appropriation will provide $717,000 for the Engineering Experiment Station and $2,037,000 for the Agricultural Experiment Stations.

You referred to the fact that the Extension Service received $9,294,758 in the fiscal year 1960. The budget for the Agricultural Extension Service, the agency to which you were apparently making reference, for the year 1961-62 provides a total of $3,984,570. Of this amount, the Board of Regents from its State Appropriation will provide $1,820,000. I would point out that the Agricultural Extension Service is not a research activity, and inasmuch as you were apparently comparing research efforts, I do not believe this operation should be included in your comparison.

You referred to an increase from $150,000 to $175,000 in the allocation by the Board of Regents to the Industrial Development Branch of Georgia Tech's Engineering Experiment Station and the University of Georgia's Institute of Community and Area Development. As compared with the original budget for the current year, this represents an increase in the state appropriation of $175,000. Of this amount, $100,000 is allocated to the Industrial Development Branch of Georgia Tech's Engineering Experiment Station and $75,000 is to be used by the Institute of Community and Area Development of the University of Georgia. During the current fiscal year, the Board of Regents approved a special non-recurring allocation of $100,000 for the Industrial Development Branch. The action of the board in approving the budget for 1961-62 provides for a recurring increase in the budget of this branch.

I believe the Board of Regents would be the first to agree that the support now being provided for the operation of the Engineering Experiment Station is inadequate to meet the heavy demands on this facility. In so doing, however, the board would point to the many essential needs of its 19 universities and colleges which are not being met. I believe the Board of Regents has attempted to the best of its ability to allot the funds available to it to meet the most essential needs of all its institutions. The fact that the funds available are inadequate to meet all needs of the University System should be of concern to all Georgians whether they be interested in industrial or agricultural development.

JAMES A. BLISSIT,
Treasurer, Regents.

Editor's Note: Thanks to Mr. Blissit for detailing the figures on appropriations. What we gave, unintentionally, as totals for fiscal year, actually represented state expenditures for the period from July 1, 1950, through June 30, 1960. The fact remains that the Georgia Tech Industrial Development Branch has received only $530,000 since its founding in 1956 through June 30 of this year. And as Mr. Blissit says, the $175,000 allocation for next year represents no increase over the current year. Georgia is spending pitifully little on industrial research compared to need.

* * *

Service Physicians Called the 'Finest'

Atlanta—After reading the full-page advertisement from the American Medical Association, I could not refrain from answering it. I am surprised to hear that just because medical care would be under Social Security that it would lower the quality of health care.

Do they mean they would not care as much for their patient as before? That is what it sounds like to me.

I am in a group possibly considered by the medical association as being socialized. All my medical care is obtained at Army, Navy and veteran hospitals. I have also been treated by civilian doctors. I must admit the doctors serving with the armed forces are by far the finest group of doctors I have ever had attend me and my family. They aren't paid a penny more than their regular salary no matter how many patients they have to see. Yet they are thorough and very dedicated. I would place my very life in their hands knowing that the government has set down all the rules and regulations concerning the operation of the medical care.

But this does not bother me at all. And the reason why is this. Any man who becomes a doctor is a doctor first and a citizen second. If he is a truly dedicated doctor he will treat his patient to the best of his ability no matter who sets the policy for operation of a hospital, a medical care program or what have you.

MRS. E. HILL.

* * *

Americans Urged To Use Their Vote

Atlanta — I would like to quote from President Kennedy's note of April 18 to Premier Khrushchev:

"Where the people are denied the right of choice, recourse to such a struggle is the only means of achieving their liberties."

Let's underscore the first nine words of this remark. Now, let's use those same nine words in relation to the present domestic troubles that beset most of America today.

Almost every day, you read in the papers that "The Freedom of Choice" has been abrogated in some form or other.

If one operates a restaurant, in a place of business (department store), or parking garage, privately owned, it seems that you will not be able to choose your customers.

Now, how about freedom of choice in the school situation? What shall our recourse be in the freedom of choice of who shall be associated with our children in the classrooms of our schools?

Freedom of choice and individual liberties are slowly but surely being by-passed and nullified in the American way of life simply because most Americans are too lazy or unwilling to assume an active role in selecting, by VOTE, able representatives at every level of government.

Too long have we had representation by the minority, too long have our elections been usurped by the BLOCK VOTERS.

In the name of justice and freedom of choice, wake up Americans, come out into the open and fight for real freedom of choice. Vote. Vote. Vote.

C. H. SKIPPER.

* * *

Were 28 on Tower 'Obeying the Law'?

Atlanta — In the military, the penalty for deliberate disobedience of an order ranges from imprisonment to execution. The 28 men who died in the radar tower collapse on Jan. 15 all knew it to be unsafe, but they were ordered to remain.

Tell me, are the needless deaths of these 28 men excusable because they were, in effect obeying the "Law of the Land?"

JULIAN E. HOWELL.

Leo Aikman

Subordinate The Tipping

Depression-conditioned old-timer commenting on $1.25 wage floor, "I always said a dollar a day wasn't hardly a living wage." Which reminds me, I read that hotel and restaurant people are concerned about the new minimum for help sustained by tips. Seems to me here's a chance to strike tipping a blow. Pay the waiters, the doorman, the bellman, and so on through the menage, the wage, count it on the check and post "No Tipping" signs prominently in the lobby.

Not that I mind the tip when it is voluntarily given and graciously received. But there is resentment when the gratuity becomes an obligation.

At the big city hotel at least three liveried attaches must handle your luggage—doorman, from cab to interior; No. 2 man, front door to desk; No. 3, desk to room.

The carrying charge becomes terrific.

Let's cut out the middleman and put it on the bill. I betcha Internal Revenue would like it better, too—on the wage level, that is.

* * *

JEST FOR TODAY: The Irishman and the Indian were arguing on who had been the more important in the building of the West—the sons of the old sod and the shanty or those of the tepee. The Irishman was insistent.

"Oh, I don't know," countered the chief, "did you ever hear of anyone playing cowboys-and-Irishmen?"

* * *

SHAKE, PODNER: Double billing at Pueblo, Colo., drive-in:

CAN CAN
MIRACLE OF THE HILLS

A sort of sagebrush shakedown?

* * *

QUOTARAMA: "When you go into a barber shop, always select the barber with the worst haircut. They cut each other's hair."—Cayce Moore, bald-headed Texas barber.

* * *

IT PAYS: In the Rocky Mountain chain, 54 peaks tower above 14,000 feet and all 54 are in Colorado. I dare you to name two other than Pike's Peak.

It pays to advertise!

The highest, by the way, is Mt. Elbert, 14,431 ft., in the Sawatch Range.

Eddie Barker

The Star of the Rehearsal Wasn't Bride or Groom but the Judge

"That," said a startled spectator, "is really what I call going off the deep end." Like some other silly souls he stood as Mr. George Edward Krasle and Miss Sara Janice Martin rehearsed a wedding which was to take place underwater last Saturday. "I didn't get married underwater," offered another bystander at the Heart of Atlanta pool, "but I've been under ever since."

The bride was wearing a skintight, solid yellow diving suit that would serve as wedding apparel. Oh yes, she wore white. An even tighter white bathing suit was under the diving gear.

Instead of a veil of lace Miss Sara Martin's face was covered with a plastic mask which was connected to a microphone.

Through this the "I do" would be heard by hundreds at poolside.

The groom, George Edward Krasle chose solid black, the suit he wore in becoming the No. 1 diver in the Underwater Society of America.

Star of the rehearsal, however, was neither groom nor bride-elect.

It had to be the man who would marry the couple: Fulton Criminal Court Judge Charles A. Wofford.

All said he was some sport.

"I've never been under water in one of those things," said the youthful, fast-talking jurist when he spied the suits.

"Gene Vezzani called and asked if I could marry a couple of friends of his,' " Judge Wofford said. " 'Yes,'" I told him. "And then he told me what it was I had gotten into."

The judge came with a set sermon after diving enthusiast David D. Powell, an ordained Methodist minister decided not to go down and do the nuptials after "consultations" with his bishop.

"Dearly beloved," he had typed, and it was put in plastic for him to read during the ceremony, "we are assembled here . . . to join together George and Sara . . ."

Communications that were to join together George Krasle, Atlanta's most daring aquanaut, and Sara Martin, an Alabama underwater ace he met in the waters of the Bahamas were all wet. They cooed, called, and counted but about all that came up were bubbles. Not the first, "I do."

"How's the water?" poolside participants would ask. It looked cold. "He'll be in plenty of hot water from now on," another added.

South to the Bahamas the newlyweds will go for their honeymoon.

It may be the strangest of all time.

Swimming all day beneath the surf, among the coral, and if they want more of it what's to keep them from locking the door, shutting tight the windows of their bedroom, turning on the tap in the bathtub, and waiting for the water to rise.

Robert V. Ozment

Time for Church To Examine Self

Unless the Christian church points men to God it has no right to exist. There are those who try to reduce the function of the church to a high class community center. I heard a serious indictment against the church during a recent visit to another state. The man was talking about the church to which he belonged. It would be more accurate to say the church which belonged to him.

He began by saying, "I'm not a good Christian, but I see some things in the life of my church that ought to be changed. There isn't much difference," he continued, "in the club to which I belong and the church. We dine, dance, and drink at the club. Then, we dine, dance and pray at the church. About the only difference I see is that we drink at the club and pray at the church."

There is a mighty big difference in drinking at the club and praying at church so far as I am concerned. Perhaps we can learn something from this man who makes no claim to be as good as he knows he ought to be. When the church becomes engaged in a lot of activities and neglects its purpose of worship it has miserably failed the Master whose name it bears. It is not enough for the church to be busy, it must be busy doing the right things.

It is high time for the church to re-examine itself in the light of the great command, "Go therefore and make disciples of all nations, baptizing them in the name of the Father and of the Son and of the Holy Spirit." (Matthew 28:19.) There are many things the church ought to do, but there is one thing it must do if it remains true to its purpose. It must seek with unrelenting effort to bring all men to know God. Anything less than this reduces the church to a social club with a high moral standard.

"The church faces a generation," remarked someone, "which is trying to drink its way to prosperity, war its way to peace, spend its way to wealth and enjoy its way to heaven."

Horace Bushnell has reminded us that "Persecution has not crushed the church; power has not beaten it back; time has not abated its forces; and what is most wonderful of all, the abuses of its friends have not shaken its stability." Those of us who bear the name of the church can retard its growth and impede its influence unless we stand up and march in its ranks like true soldiers.

Some years ago there was a cartoon picturing Uncle Sam standing on the Ship of State. He was speaking to the representatives of the Christian faith: "It is your business to keep off the Ship of State the barnacles of greed, selfishness and dishonesty."

We are less than a church when our activities accomplish anything less than causing men to give themselves to God.

Fletcher Knebel

Potomac Fever

A drug industry spokesman predicts higher medical bills. If a few doctors would reveal their fee-setting system to the U.S. big-booster rocket program, we'd have a man on the moon tomorrow.

G.O.P. chairman Morton says his party is "on the march." No doubt about that. The only question is when it will decide who's leading it where.

Ike lunches with his old Cabinet. They had urgent business: Working out a new defense policy—for use next month when Sherman Adams' memoirs are published.

New York City's campaign to get male subway riders to give their seats to women failed. Nobody's sure what happened to chivalry, but it didn't go underground.

Celestine Sibley

Dr. Letson's Plan to Put Gifted In 'Groups' Just Isn't Practical

Dr. John Letson, Atlanta school superintendent, has displayed wisdom and discretion in his plans for preparing students for a peaceable, incident-free integration of schools next fall—a move which people of goodwill approve wholeheartedly. But for the life of me I can't understand his latest recommendations to the board about gifted children. The recommendations, which I understand are still to be considered and acted on by the board, would deny the gifted children of Atlanta a special school but would keep them where they are in special "groups."

Now really, Dr. Letson. What groups?

The Metropolitan Association for Gifted Children, whose work I have attended with considerable interest, submitted to the school board a list of 150 children whose parents are ready to enroll them immediately in a special school. That list has since been expanded to 200. What kind of groups would that constitute, scattered over the entire system? It would mean one child in this school, six in that one, maybe a dozen in another one.

Is it going to be practical to assign one teacher to groups of that size?

The Metropolitan Association's suggestion, which, incidentally, is still before the board, is that Clark Howell school, one of the oldest schools in the Northeast section, which has been losing students steadily, be designated as a school for the gifted. Many Atlanta citizens regard Clark Howell, the old Tenth Street School, with great affection. It is the alma mater of many prominent people whose families made the pioneer trek from downtown Atlanta to the northside half a century ago. Margaret Mitchell was a pupil there.

Now Clark Howell school has empty rooms. It is gradually becoming less a school and more a place for storage and offices.

The Metropolitan Association proposed that the small children who still go there, pupils of the first three grades, continue there as a matter of convenience to mothers who want to keep them close to home. It proposed that the pupils in the other four grades move to Spring Street or Samuel Inman, which are either in walking distance or a short bus ride from the area. And then it asks that gifted children in the first three grades be placed in Clark Howell. These would come from all parts of the city but their parents are willing to shoulder the burden of transportation to insure suitable education for youngsters who at best will be isolated and singled out if left where they are.

This is not a whole school, as parents of the gifted would like to see, but it is a beginning. The first three grades are important to any child but doubly important to the exceptionally bright child who in many instances has been reading and writing since he was three years old. It would be a good way of testing the effectiveness of the parents' contention that a special school is needed.

Why not give it a try?

2 Million Book Loans Set Record

By HERMAN HANCOCK

An all-time record of knowledge-thirsty persons borrowed 2,099,648 books and asked 258,000 questions of the reference department, a 1960 report of the Atlanta Public Library shows.

Miss Alma Jamison, who acted as director until John Jacobs, new director, took over early in 1961, released the report Sunday.

She was named to serve after former Director John Settlemeyer left the post earlier in 1960.

BUCKHEAD LEADS

The circulation was from the main library, 15 branches, three bookmobiles and two deposits.

Although the main library circulated 339,729 books of all types, the Ida Williams branch at Buckhead outstripped the main office, lending 369,864 books of all types. In addition, the library system lent 118,917 records; 7,230 prints of paintings; 1,038 motion picture films, and 188 film strips.

The Atlanta Public Library serves a population of 597,658 and a 531.4-square-mile area including the city, Fulton County, College Park and Hapeville. Total cost of operations was $809,044, of which $553,626 went for salaries and wages.

MOST POPULAR

Most frequently sought books were those dealing with Africa, Laos, Indonesia, Cuba, South America and southeastern Asia, those nations in international news.

Travel continues in heavy demand, and books on diet, health and inspirational themes also were extremely popular, Miss Jamison reported. The system has 103,856 registered members entitled to full use of the facilities.

NEW VOLUMES ADDED

A total of 46,726 new volumes added during the year pushed the total books to 568,455. The library subscribes to 445 magazines and 72 newspapers. During the year 1,698 new records pushed the total available to 9,121; 22 additional films, three film strips and 70 new framed prints also were acquired.

There are now 523 films, 153 film strips, and 820 framed prints of paintings.

Miss Jamison complained about lack of personnel, which she attributed to lack of funds and inadequate salaries to keep the Atlanta library competitive.

Minow Says Letters Back TV Criticism

WASHINGTON (UPI)—Federal Communications Chief Newton N. Minow said Sunday that hundreds of viewers — including President John F. Kennedy—have supported his demand for better television programs.

He said many members of Congress also liked the speech last week in which he told the National Association of Broadcasters that much of TV is a "vast wasteland."

"I don't think all of them (the lawmakers) agreed with me entirely," he said, "but I have found a very friendly response."

Minow, chairman of the Federal Communications Commission, said he was surprised at public response to the lecture he gave the broadcasters, since he had said the same thing before.

WHO made the first installment loan in Atlanta in . . . 1911?

NEW!

Get one of these handy TUMS bottles for your home for fast, safe, economical relief from acid indigestion, heartburn or gas. Minty-fresh taste. ONLY 83¢

Civil Defense Lists Classes

The following civil defense classes and meetings will be held this week:

Monday: 10 a.m., Grady Memorial Hospital, disaster nursing.

Tuesday: 9:30 a.m., 845 Mt. Vernon Highway, Riley School PTA. Mrs. Charles Biggers, speaker; noon, Grady Memorial Hospital, disaster nursing.

Wednesday: 12:15 p.m., Atlanta Woman's Club, woman's advisory council; 1 p.m., Georgia Baptist Hospital, disaster nursing.

Thursday: 6 p.m., DeKalb Red Cross, 645 Sycamore St., Decatur, mass feeding course; noon(Grady Memorial Hospital, disaster nursing.

Friday: 8:30 a.m., DeKalb Red Cross, 645 Sycamore St., Decatur, mass feeding course; noon Grady Grady Memorial Hospital, disaster nursing.

Nazi Shells Defused

MOSCOW (AP) — The Soviet news agency Tass says Soviet technicians have disconnected more than 13,000 shells and mines left by the Nazis along the Black Sea coast of the Crimea in World War II.

THIS MODERN homemaker has found one answer to kitchen drudgery—a compact, electric food waste disposer. There's hardly a chore around the house that electricity can't do—or help you do! It washes your clothes, prepares your food, and does your dishes.

That is only part of your wonderful world of electrical living. There are more than 60 different appliances on the market. Many others are on the way.

Only one thing compares with the convenience of electricity. That's its low, low price. Through the years the trend in the price per kilowatt-hour has been downward. It still is.

Convenience and economy—a hard combination to beat. Yet you get both when you put electricity to work in your home.

Why not make your home truly modern? Why not make it all-electric?

WE SALUTE THE GOVERNOR'S CONFERENCE ON TRADE & COMMERCE MAY 21-23

A CITIZEN WHEREVER WE SERVE

GEORGIA POWER COMPANY

GO MODERN LIVE BETTER ELECTRICALLY

Pope Calls for World To Wipe Out Hunger

By ARNALDO CORTESI

Copyright 1961 by the New York Times Co.

ROME — Pope John XXIII called Sunday for international cooperation in a well-planned and boldly executed worldwide attack on hunger and poverty.

The Pope spoke at a celebration of the 70th anniversary of an encyclical letter on social principles issued by Pope Leo XIII on May 15, 1891.

Pope John said he had written an encyclical on the 70th year of Pope Leo's letter. The pontiff declared his encyclical would be published within a few weeks.

PONDER DEEPLY

The Pope said he hoped Roman Catholics everywhere would read his encyclical carefully and ponder it deeply. The encyclical, the Pope said, will consist of four parts.

The first part will recapitulate the teachings on social and labor questions of Pope Leo XIII, Pope Pius I and Pope Pius XII. The second will outline a group of still impending "problems of social action."

The third will list some "grave and at times dangerous new problems." The fourth will show how the "problems of social living together" can be "recompensed" in the light of the church's teachings.

What is needed, he said, is a "disinterested and multiform initiative designed to place great capital and intelligent technical knowledge at the disposal of the economically under - developed countries."

PART OF STATEMENT

Pope John said in part:

"A problem of world proportions that interests and engages the anguished attention of our apostolic ministry with the cooperation of those who believe and live in Christ and His church is that of need, poverty, and hunger that grip millions and millions of human lives.

"From this follows the deterioration, that is sometimes a cruel reality, of relations between communities that are economically developed and those that are economically under-developed.

"The principle of solidarity between all human beings must be emphasized and exalted. It is necessary to recall and preach the duty for communities and individuals that have an abundance of means of subsistence to go in aid of those who are in a difficult condition."

FROM 58 COUNTRIES

The Pope was speaking to several tens of thousands of workers, mostly from all parts of Italy but representing also 58 other countries in all continents of the world.

The ceremony came at the end of a magnificent spring day of sunshine to a vast concourse of workers gathered to celebrate the 70th anniversary of the encyclical letter "Return Novarum" (Of New Things).

"Rerum Novarum," so called from the first two words of its Latin text, was issued by Pope Leo XIII on May 15, 1891.

It's been called the "Magna Charta of Christian Social Principles."

Circus to Boston

NEW YORK (AP)—The Ringling Brothers and Barnum & Bailey circus ended a 47-day run of Madison Square Garden Sunday night and started out for Boston.

The WEST PEACHTREE Cafeteria
1182 W. Peachtree St., at 14th Street
with NEW MANAGEMENT

Daily Luncheon Specials—Week of May 15
Two Vegetables, Hot Rolls, Butter
Mon.—Beef Loaf
Tues.—¼ Fried Chicken
Wed.—Country Fried Steak
Thurs.—Salisbury Steak
Fri.—Fried Perch Fillet
58c

IMPROVED SERVICE—OPEN 6:30 AM-5:00 PM
BREAKFAST — LUNCH — COFFEE BREAKS

Spent It on Hi-Fi, High Living, Suspect in $19,000 Theft Says

NEW YORK (UPI)—A 44-year-old bank teller charged with embezzling $19,000 from a Patchogue, N.Y., bank early in 1959 to finance his love for high fidelity music and high living finally surrendered to the FBI Sunday with only 15 cents in his pocket.

The suspect, William C. Radcliffe, abandoned his wife and two children after he allegedly skipped with the bank's money on Feb. 13, 1959—only three weeks after he was employed at the Patchogue bank. He had been missing since.

The FBI said Radcliffe told agents he spent the money to buy a hi-fi record player; hundreds of dollars worth of records; and to take trips to various cities and resorts.

In addition to setting up a lavishly furnished apartment in Baltimore, Md., the FBI said, he made trips to Cleveland, Ohio; Oak Ridge, Tenn.; Raleigh, N.C.; Savannah, Ga.; Virginia Beach, Va., and Ocean City, Md.

The FBI said that Radcliffe, who hadn't worked a day since he left the bank, carried a private detective's badge to impress people and that when he gave himself up at FBI headquarters here, he had in his possession phony gold deputy sheriff and investigator badges.

If convicted of embezzlement, Radcliffe could receive a maximum of five years in prison and a $5,000 fine.

Mother's Day Tragedy

NEW YORK—Mrs. Obdulia Rodriquez weeps as she clasps her son, Jose Jr., 7, at a New York hospital. Jose was taken to the hospital for treatment after his grandmother, Mrs. Rufenda Rosado, 48, mother of Mrs. Rodriquez, died under wheels of a bus, after pushing the youngster to safety. He escaped with bruises as he fell against a curb. The tragedy occurred as Jose and his grandmother were on the way from her home to church to offer special Mother's Day prayers. (Associated Press Wirephoto)

Monrovia Parley Was Big Success

By MIKE MAHONEY
Constitution Correspondent

MONROVIA, Liberia — The tumult and the shouting dies; the captains and the kings depart. And so, Sunday, the capital of this Ohio-sized West African nation was rapidly returning to its normal moving pace so rudely interrupted by the historic five-day Monrovia conference which ended here Friday.

Twenty independent African countries were represented at the conference, 15 of them by heads-of-state.

In the opinion of most observers, the meeting was a resounding success and a definite feather-in-the-cap for Liberia's 65-year-old President William Tubman, initiator of the conference.

APARTHEID CONDEMNED

The only states not attending were the five Casablanca powers—the United Arab Republic, Morocco, Ghana, Guinea, Mali—the uncommitted Sudan. Congo (Leopoldville) and South Africa were not invited.

Some important resolutions passed by the 20 participating nations were:

1. Condemnation of South Africa's practice of apartheid and a call for total economic and political boycott of that country.

2. A pledge of material and moral support for the Angolan Nationalists who were fighting to free their country from Portuguese colonial domination.

3. Unqualified support for U.N. efforts to bring order out of chaos in the Congo and censure of countries which take sides with any rival groups there. (This was an obvious reference to the Casablanca powers, all of whom have formally recognized the Stanleyville regime of Antoine Gizenga.)

4. Support for the forthcoming peace talks to be held between France and the Algerian insurgents on the question of an independent Algeria.

5. A plea to all nuclear powers to bring about a cessation of nuclear stock-piles and explosions.

6. Agreement to hold another conference of independent African states soon in Lagos, Nigeria.

DISPUTE EASED

The only fly in the ointment of conference solidarity was the bitter feeling which arose during certain sessions between Somalia and Ethiopia over a long-standing border dispute.

At one point Ethiopia threatened to walk out of the conference over this issue, but was calmed down by Nigeria's Prime Minister Sir Abubakar Tafawa Balewa.

A resolution finally was passed by the delegates which called for a written appeal to be made by the executive authority of the conference to Haile Selassie, emperor of Ethiopia, and the president of Somalia, Aden Abdullah Owman, to make renewed efforts towards an early solution of their frontier disputes.

The above resolution was passed in the last few minutes of the conference and seemed to mollify both parties.

Wine of the Country Turns Up as Water

LONDON (UPI) — A visitor to Glasgow turned down French champagne at a banquet, a letter to the newspaper Sunday Express said Sunday, because he "preferred the wine of the country."

The waitress returned a moment later—with a jug of iced water on a silver platter.

Lash Urged For Rapists, Robbers

DOVER, Del. (AP)—More than a year ago, an employe at a gasoline station owned by State Sen. Jesse F. Watson was beaten and robbed. As a result, the senator is trying to make whipping a mandatory punishment for armed robbery and rape.

"People don't usually do anything unless a personal interest or experience gets them started, and I'm no exception," the senator explained Sunday.

"Something has got to be done about the growing rate of violent crimes. They call whipping old-fashioned, but clothing designers have revived hats which were fashionable 30 years ago and they've sold. Maybe whipping will come back, too."

Watson, 34, who voted with the majority to abolish capital punishment in Delaware, has been the principal sponsor of two whipping bills. The first was passed by the Legislature last year, but was vetoed by Republican Gov. J. Caleb Boggs, now a U.S. senator. He called it barbaric.

The second has been reported out of Senate committee, and Watson says he'll bring it to the floor soon. But Gov. Elbert N. Carvel—a Democrat like Watson—already has indicated that he will veto the measure. He calls whipping uncivilized.

Delaware has been whipping criminals since colonial times, but the penalty has always been optional. It was commonly imposed through the 1930s, but no judge has exercised his option since 1952.

WANTS IT MANDATORY

Now, Watson's bill would make whipping mandatory for men convicted of armed robbery and rape. A cat o' nine tails would be applied to the bare back while the prisoner was strapped to one of the whipping posts still standing at the three county correctional institutions.

A first offense would mean a minimum of 10 lashes, a maximum of 20. Two or more convictions would draw at least 20 lashes. Women, and children of "tender age," would continue to be excluded.

Watson, who lives in the small town of Townsend, says he's ready to consider a better deterrent for crime, but none has been suggested. He married a school teacher recently. She favors the bill.

WHO
made the first automobile loan in Atlanta in . . .
1923?

(Advertisement)

Science Shrinks Piles New Way Without Surgery Stops Itch—Relieves Pain

New York, N. Y. (Special) — For the first time science has found a new healing substance with the astonishing ability to shrink hemorrhoids, stop itching, and relieve pain — without surgery.

In one hemorrhoid case after another, "very striking improvement" was reported and verified by a doctor's observations.

Pain was relieved promptly. And, while gently relieving pain, actual reduction or retraction (shrinking) took place.

And most amazing of all — this improvement was maintained in cases where a doctor's observations were continued over a period of many months!

In fact, results were so thorough that sufferers were able to make such astonishing statements as "Piles have ceased to be a problem!" And among these sufferers were a very wide variety of hemorrhoid conditions, some of 10 to 20 years' standing.

All this, without the use of narcotics, anesthetics or astringents of any kind. The secret is a new healing substance (Bio-Dyne®) — the discovery of a world-famous research institution. Already, Bio-Dyne is in wide use for healing injured tissue on all parts of the body.

This new healing substance is offered in *suppository* or *ointment form* called *Preparation H®*. Ask for individually sealed convenient Preparation H Suppositories or Preparation H Ointment with special applicator. Preparation H is sold at all drug counters.

ATLANTA'S LOW, LOW DRUG PRICES
SHOP WITH CONFIDENCE AT REED'S DISCOUNT DRUGS AND SAVE!

REED'S CUT RATE Drugs

119 ALABAMA ST. BETWEEN BROAD & WHITEHALL
97 PRYOR ST., N.E. CORNER HOUSTON ST.
5 DECATUR ST. AT 5 POINTS

PRICES GOOD MON. THRU WED.

Reg. $1.23 Jars NOXZEMA CREAM GIANT SIZE JAR 89c
$1 MENNEN'S DEODORANT SPRAY Cut to 69c
ANACIN $1.25 Size 100 Tablets 79c
73c BAYER Aspirin Tablets 100 For 49c
53c CREST TOOTH PASTE TWO FOR 69c
59c ALOPHEN LAXATIVE PILLS—CUT TO 39c
$1.50 PINKHAM'S VEGETABLE COMPOUND, LIQUID $1.09
SAVE $1.00, REG. $2.50 RUBINSTEIN COLOR-TONE SHAMPOOS 5 SHADES $1.50
69c REAL-KILL INSECT SPRAY, PINT 49c
400 KLEENEX CLEANSING TISSUES 23c
45c MR. CLEAN LIQUID CLEANER 28c
½ PRICE! $1 TUSSY DEODORANTS CREAM, STICK, AND ROLL-ON 50c
STOCK UP!

.69 Black Draught Syrup .49
.65 Bromo Seltzer .43
1.00 Pyridium Kidney Pills, 12's .69
1.00 Cepacol Mouth Wash .63
.67 Fasteeth Denture Powder .43
.69 Ipana Tooth Paste, 2 for .79
.69 Prophylactic Tooth Brush .39
3.75 Senokot Tablets, 100's 2.29
2.00 Toni Home Permanents 1.29
1.39 Vitalis Hair Tonic .98
3.00 Helene Curtis Hair Spray 1.49
.35 Royal Crown Hair Dressing .24
1.00 Lenore Dee Deodorant Cr. .59
2.00 Tweed Cologne cut to 1.29
1.25 Sea & Ski Tanning Cream .84
3.00 Sarda Bath Oil 2.29
1.25 Mercolized Wax Cream .89
.49 Barbasol Shave Cream .36
1.00 Miles One-A-Day Vitamins .69
9.95 Theragran-M Tabs., 100's 5.89
9.45 Theragran Tablets, 100's 5.49
3.11 Upjohn's Unicaps, 100's 1.79
6.60 Upjohn's Zymacaps, 100's 4.49
.59 Squibb's Cod Liver Oil .43
9.67 Myadec Capsules, 100's 5.29
7.45 All-Bee, Vit. C Caps, 100's 5.37
.69 Bisodol Antacid Powder .49
1.19 Metrecal Diet Powder .83
.35 Metrecal Liquid 6 cans 1.69
1.50 Prep-H Suppositories, 12's 1.09
.75 Sayman's Salve .54
5.50 Rubinstein Ultra-Fem. Cr. 3.50

ATLANTA'S LOW, LOW PRICES ON ALL RX'S FILLED AT YOUR REED'S DISCOUNT DRUG STORES.
PRICES QUOTED ON REQUEST
QUANTITY RIGHTS RESERVED · TAXES ADDED

Most Georgia Drivers Will Pay More For Car Insurance This Year

...but not those insured the Fair Way

On March 1st, most Georgia Auto Insurance rates were increased. But you don't have to go along with higher and higher prices for car insurance you never "use"!

You can save 30% right now thanks to this new FAIR WAY to price car insurance. If you're a careful driver, at last you can get the low insurance rates you deserve. Your own individual record sets your insurance rate. **The Less You "Use" it . . . The Less You Pay!** Check this . . .

Old Fashioned Insurance rates people collectively as a group. Good, careful people continue to pay higher and higher rates for insurance they never "use." Careless people get an insurance "bargain."

National Casualty Company saw this as **unfair.** If the careless people were charged more . . . careful people could pay less!

Result: FAIR WAY car Insurance which makes careless people pay up to five times more so that careful people can pay as much as 30% less! Get the money-saving facts now!

NATIONAL CASUALTY Fair Way INSURANCE
Pioneering Protection for 55 Years

J. D. AMBROSE & CO.
AUTHORIZED INDEPENDENT AGENTS
310 Standard Building — MU. 8-9040

For Further Information
Call One of Our Sales Representatives

Oby Brewer, Jr. Georgia Savings Bank JA. 3-2514
S. Clayton Calloway 721 Juniper Street, N.E. 876-4414
Tom Greer 1321 Healey Bldg. MU. 8-9260
Jim Fallaize 1327 Peachtree Street TR. 2-1198
James K. Westlake 83 Cain Street, N.E. JA. 5-6822
Robert W. Warren 418 Healey Bldg. JA. 3-6262
David Wells 2420 Cheshire Bridge Rd., N.E. ME. 4-2486
Paul A. Rorabaugh 2420 Cheshire Bridge Rd., N.E. ME. 4-2486
George L. Wilson 2323 Cascade Rd., S.W. PL. 8-7281
Percy Plant 229 N. McDonough DR. 7-3828
Geo. Stevenson 227 N. McDonough DR. 7-3828
Frank Williams 2860 Church Street PO. 6-9677
Lee Speir 2956 Jonesboro Rd. PO. 6-1451
John Barrow 628 South Central Ave. PO. 6-5386
Robert Sadler Bank of Jonesboro Bldg. 478-2451
H. W. Dunn 5855 Bankhead Highway 948-2522
Dave Howard 104 Strathmoor Rd. HE. 5-1568

Save On Early Week Specials!

All special prices and coupons in this ad are effective through Wednesday, May 17th, only in all Greater Atlanta, Stone Mountain, Tucker, Marietta, Decatur, Douglasville, Austell, Winder, Griffin, Lawrenceville, Covington, Conyers and Newnan Colonial Stores! Quantity rights reserved . . . none sold to dealers!

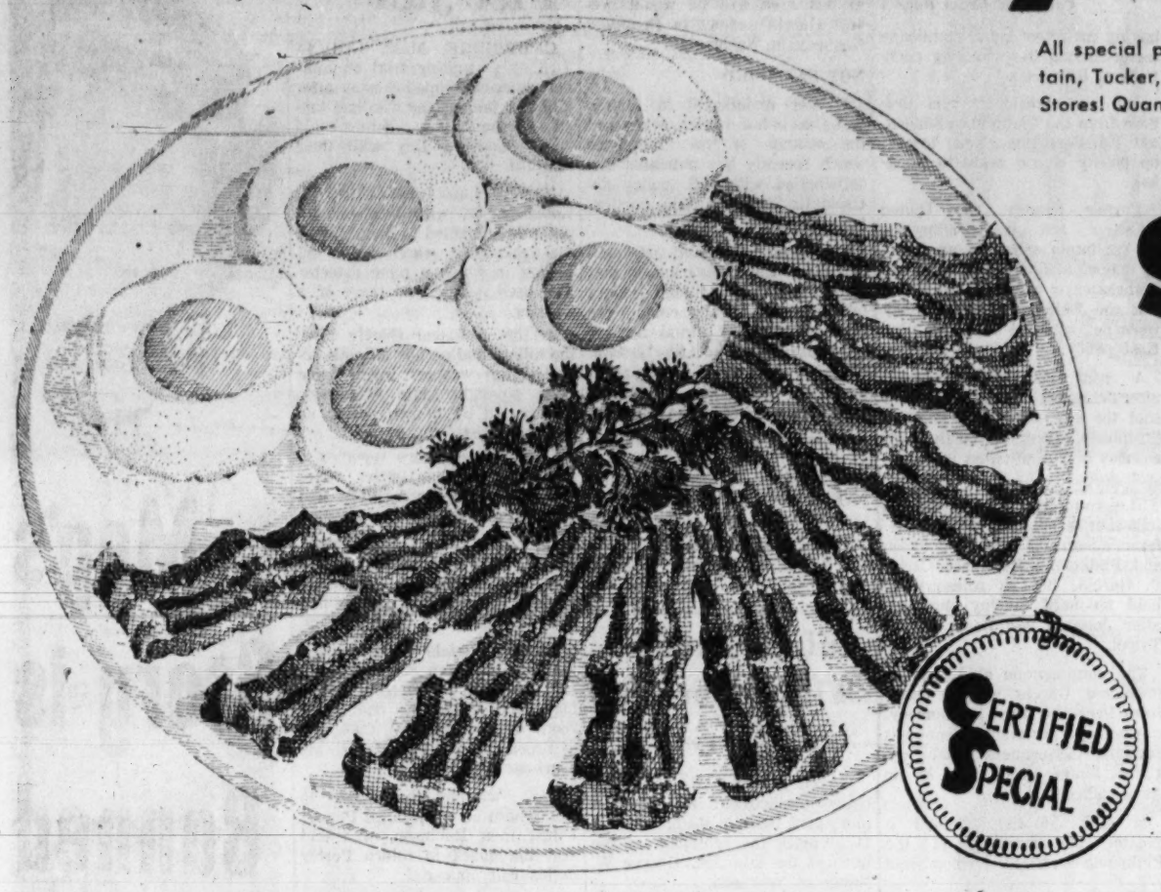

Swift's Seminole SLICED BACON

lb. **39c** You Save 10c

Beef Freezer Service

Your Colonial Store Manager is now offering lower prices than ever on beef purchased through our special FREEZER SERVICE Plan. Certainly, you will see the really great savings that are yours when you get full details on Colonial's Beef Freezer Service.

CERTIFIED SPECIALS

CALF LIVER

Young and Tender Lb. **69c** You Save 30c

COLONIAL STORES

U.S. No. 1–White POTATOES

10 Pound Kraft Bag **29c**

YOU SAVE 29c

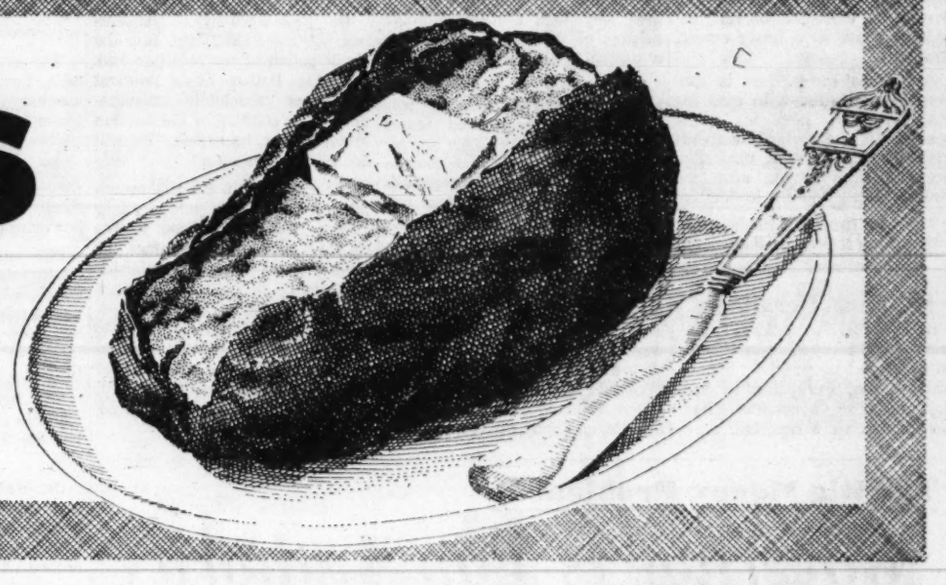

Save on these Certified Specials from Colonial!

CERTIFIED SPECIAL **Thrifty Bread** 'Baked Fresh Daily' **2** 13-Oz. Loaves **19c** You Save 10c

CERTIFIED SPECIAL **3-D Liquid Bleach** Quart Bottle **10c** You Save 5c

CERTIFIED SPECIAL **Fab Detergent** Limit 1 with Food Order Please Giant Pkg. **59c** You Save 20c

SWANSON TV BRAND **DINNERS**

Choose from

Loin of Pork 10-Oz. Pkg.
Fried Chicken 11-Oz. Pkg.
Chopped Sirloin 9½-Oz. Pkg.

Your Choice Only **63c**

Aunt Jemima
CORN MEAL MIX
2 -Lb. Pkg. **21c**

COLGATE TOOTHPASTE
Large Size **31c**
Fights Tooth Decay and Stops Bad Breath All Day

Save 45¢
BOTH FOR ONLY $1.99
Regularly $2.44
(Manufacturer's Suggested Retail Price)

Available In Most Stores

Free Jewelry Case WITH 3 BARS Dove BATH SIZE 3/73c

we give GOLD BOND stamps!

Kennedy May See Soviet Boss

Continued From Page 1

face-to-face meeting. Shortly after Kennedy's election last November and even before his inaugural Jan. 20, there were repeated informal suggestions from Soviet diplomatic sources that the time was ripe for a Kennedy-Khrushchev meeting.

CHANGES MIND

But Kennedy's reaction at that time—especially before inauguration—was completely negative, and it softened little after he took office. His advice to the Russians, given publicly and privately, was that they should seek to improve the world atmosphere through traditional diplomatic channels. He went out of his way to emphasize his personal confidence in the U.S. ambassador in Moscow, Llewellyn Thompson, as his plenipotentiary empowered to negotiate.

Now, in the wake of the disastrous and abortive anti-Castro invasion attempt in Cuba and the deterioration of the Western position in Laos, the new President apparently has changed his mind to a considerable degree. Informed sources said he now felt that a talk at the highest level might be helpful to preservation of a truly neutral Laos and for any progress toward an acceptable nuclear testing ban agreement.

ALLIES TO OBJECT?

But it still remains to be seen how the Western allied powers, and especially President De Gaulle of France, would react to a summit meeting of the "Big 2" to the exclusion of the other members of the "Big 4," meaning Britain and France. This too might be a hurdle to any final agreement to a Kennedy-Khrushchev conference.

Kennedy has not been slow to abandon the traditional diplomatic channels, and to engage instead in the kind of "personal diplomacy" tried before him by Presidents Wilson, Roosevelt, Eisenhower and, to a lesser extent, Truman.

So far as Khrushchev is concerned, it is difficult to read his state of mind, since his public speeches in the Soviet Union shift violently from seeming moderateness to harsh attacks upon the United States and its leadership.

The last time Khrushchev met with an American president was in May, 1960 in Paris when he charged that President Eisenhower personally had made an allied summit meeting impossible because of the U2 spy plane shot down deep inside the Soviet Union on May 1 of that year. He demanded that Eisenhower apologize as the price of getting the conference under way. Eisenhower refused, and the summit talks collapsed even before they had begun.

As a candidate for the Democratic presidential nomination at that time, Kennedy, then senator from Massachusetts, said during the Oregon primary that the President might have expressed "regrets," if this would have been effective in keeping the summit conference going.

Associated Press Wirephoto

REPRESENTS LAOS

West's Nachampassak

14 Cars Derailed

HINSDALE, N.H. (UPI) Fourteen freight cars, one loaded with 11,000 gallons of leaking propane gas, were derailed Sunday along the Connecticut River. No injuries were reported.

Laos Delegate Split Stalls Geneva Talk

Continued From Page 1

Souvanna Phouma's neutralists—would have been nominated to attend the meeting by a sponsoring power.

Responsibility for accepting the nominations and admitting each of the three groups to the conference would have been vested in the co-chairmen. Thus the United States would have avoided the onus of accepting the entrance of the Pathet Lao into the conference.

The proposal concluded with a paragraph that it was hoped would prevent the three Laotian delegations from turning the meetings into a forum for airing their disagreements. This stipulated that the conference should deal only with the international aspects of the future of Laos as a neutral and independent state.

The formula had to be discarded Sunday night when it was learned that the United States felt the wording was no longer acceptable. Qualified sources from other Western delegations said Rusk had given his colleagues the impression earlier that he accepted the proposal.

HOME WENT TOO FAR?

The United States view, it is understood, is that Home in writing the final draft with Gromyko went beyond the limits agreed to in previous talks with Rusk and Couve de Murville. The U.S. delegation withheld official comment, and Roger Tubby, assistant secretary of state for public affairs, was not available.

U.S. sources said that under this formula the Pathet Lao would attend as guests of Communist China, Prince Souvanna Phouma's neutralists as guests of the Soviet Union and the Royal Laotian government as guests of either Britain or France.

PROTESTS KILL PLAN

This formula was dropped because of the protests of the two extremes in Laotian politics. The royal Laotian government delegation said it could not consider acceptance of the Pathet Lao until it had consulted its home government in Vientiane and until the head of the delegation, Leuam Insisiengmay, arrives Monday.

Tho Phumi Vongvichit, spokesman for the Pathet Lao, said the participation of the Neo Lao Hak Xat, the Pathet Lao's political arm, was "absolutely indispensable" to a solution of the Laotian problem. But, he added, "We will not go as observers."

The Pathet Lao, the spokesman added, would not allow either Prince Boun Oum, head of the royal Laotian government, or Gen. Phoumi Nosavan, minister of defense, to enter any future government of a neutral Laos. However, he conceded that some members of the present government would be acceptable. The prince and general, he added, were "agents of American imperialism."

The Big Money Problem II

Governor Is Top Authority In North Carolina Finances

Continued From Page 1

ing federal funds) during the next two years.

Pie charts would tell him precisely how much of the money was being spent in each area of government services.

This attention to detail as well as the big picture simply arms the North Carolina governor with the ammunition he needs to stall off any legislative revolt.

GLADSTONE QUOTED

In a state where spending is so closely studied, it is appropriate that Budget Officer Charles Holloman frequently quotes the great 19th Century British prime minister, William Gladstone:

"Budgets are not merely matters of arithmetic, but in a thousand ways go to the root of prosperity of individuals, and relations of classes, and the strength of kingdoms."

Holloman adds: "The budget of a government is its most powerful instrument of public policy. It is also its strongest means of clarifying responsibility."

To clarify responsibility, North Carolina begins the preparation of an appropriations bill—"building a budget," as Administration Department Director David Coltrane calls it—more than a year before the Legislature convenes in odd-numbered years.

Step by careful step, the figures are accumulated.

RESEARCH REQUIRED

Department heads first are required to research and plan their future operations in preparing an initial budget. Will North Carolina State College have an enrolment higher than the current year? It must decide what the outlook is for the next two years.

Then budget analysts—men who specialize in single state functions—sit down with department heads, whittling and sharpening the figures to get them ready for the governor's study.

This appears to be the key step in the North Carolina program. These budget analysts, most of them graying career men, represent the governor in these early conferences.

Two are assigned to education and one to such fields as highways, hospitals, welfare and agriculture. They become almost as expert as department heads in financial matters and can consult on all problems.

North Carolina then begins a series of budget hearings, conducted by the governor and attended by chairmen of the Senate and House Committees on Appropriations and on Ways and Means, as well as two appointees of the governor.

Known as the Advisory Budget Commission, this group hears from all department heads and then begins an exhaustive three-week tour of the state institutions.

CHANCE TO ARGUE

If there are bad conditions at the mental institution, or if the agriculture department is lush with surplus funds, or there are inequities, the governor and his advisors face them where they exist.

Department heads have an opportunity to argue against the amounts planned by the governor and his advisors. If the advisors disagree with the amount the governor plans, that disagreement is reported in the bill which is sent to the Legislature.

But the times when this occur can be counted on one hand; such careful study shows up wastes or surpluses and the only other argument is over the degree to which a particular program should be supported.

ONLY ON POLICY

Thus, by the time the Legislature gets the bill, it is so well documented that the only argument revolves around policy, not petty politics.

But what about the Legislature itself? Surely, the representatives just in from Rocky Mount, or Hickory, or Concord can't possibly make head or tail of this massive two-year plan.

Yes, they can. To keep them informed, both the House and Senate divide their membership so that half of them work on the appropriations (spending) committees and the other half on the ways and means (taxing) committees.

POWERS LIMITED

These committees meet periodically to study the state's programs and decide whether there is any change which should be made.

After the Legislature approves the money bill, the governor still has limited powers. He cannot allot any other money except by vote of the State Council of department heads, but he usually has the facts to back up his requests.

His budget staff goes back to work on the other half of its job, checking on the spending plans of the departments. Sometimes they figure out ways to save $5,400 and sometimes ways to save $100.

CITES EXAMPLES

For example, Holloman cites the example of a college request for a $6,000 oven for ceramics, but investigation showed one just as serviceable could be bought for $600. Result: $5,400 saved.

Coltrane cites another. When a department head submitted a money request for a California convention trip, he was told to swap his first-class ticket for a tourist ticket. "I know you can save $100 on a tourist-class airplane ticket to California, because I did it," he said.

DEPARTMENTS MERGED

To keep a check on all spending, North Carolina has merged several departments like Georgia's into a single Department of Administration.

Under one roof and one set of directions, the state administers purchasing, budgeting, property control, general services (housekeeping) and federal surplus goods distribution.

"The process is a little slow, but it is democratic," Coltrane said. "We have saved over $6 million per year on the appropriations."

In Tuesday's Constitution: Kentucky's exercise in restraint.

Bus Burns, 14 Hurt in Race Blows

'Freedom Riders' Attacked Twice

Continued From Page 1

was attacked as he sat in his closed automobile broadcasting an account of the violence.

He was on the air when his windows were smashed.

"I moved to the other side of the car, but they broke the windows on that side, too," Lake said.

One of the men swung a length of pipe in Lake's direction, but he ducked to one side. It glanced off the side of his face, but he was not hurt seriously.

No arrests were made.

The group—under the sponsorship of the Congress of Racial Equality—who sought to break the segregation barrier left Washington several days ago. They split into two groups in Atlanta and took separate buses—a Greyhound bus and a Trailways bus—into Alabama.

TIRES CUT

At Anniston, the bus station was closed, but a crowd of between 150 and 200 persons milled around outside the station.

Joseph Perkins Jr., identified as field sceretary of the "Freedom Riders," told a reporter several windows in the bus station at Anniston had been broken. He said some of the bus tires apparently had been cut, "because I could hear the air hissing."

The Greyhound bus had to stop six miles from Anniston because of a flat tire. Several automobiles filled with white men trailed the bus.

USED FIRE DEVICE

They sought to enter the vehicle, but were prevented from doing so by E. M. Cowling, a state investigator who stood in the doorway while the bus driver attempted to change the tire.

The crowd milled around outside, Cowling said, before an incendiary device was thrown through a broken rear window of the bus.

The passengers did not leave the bus immediately. But smoke finally forced them to leave. The bus was destroyed by fire.

FBI agent Thomas J. Jenkins of Birmingham said his agents were making an inquiry into the bus burning to determine if there had been any violation of federal law. He declined to comment further.

The Trailways bus which later ran into difficulty at Birmingham had its first trouble at Anniston also.

Dr. Walter Bergman, 61, a former Michigan State University professor and a member of the CORE group, said a fight had broken out on the bus.

The Trailways station was closed, but Bergman said he got off, got sandwiches nearby and was getting back on the bus when a policeman came up.

"The driver said he wasn't going to move until the Negroes moved to the back of the bus," Bergman said. "At that time, about 10 white men attacked Charles Persons, a student at Morehouse University, Atlanta.

"And then James Peck stepped forward, then they turned on us. Peck was beaten about the face and got a deep cut on his scalp.

"Then they beat me and were kicking me. And then they threw the Negroes and others over me. There was no other violence until we got to Birmingham."

Bergman said three policemen had stood outside the bus at Anniston while this took place.

The bus continued to Birmingham where Peck, 46, a white man of New York City, was admitted to a hospital in fair condition. Peck is editor of the Cordaton, a publication of CORE.

Riders Had No Trouble In Georgia

The burned and beaten bi-racial bus riders had no trouble at all during their trip through Georgia.

The group stopped at Augusta, Athens and then spent Saturday night in Atlanta, leaving Sunday for their trip through Alabama, which ended in violence just outside Anniston.

The group ate at Augusta, used all facilities at a rest stop in Athens, and found the restaurant closed for remodeling in Atlanta. They used the rest rooms here and got shoe shines, then left in cars to spend the night with friends at the Atlanta University Center.

James Palmer, leader of the group, said Saturday that the reception the group got in Georgia "makes me feel fine. I would be greatly pleased if we could get all the way to New Orleans without incident; I would be pleased and pleasantly surprised."

Johnson Assures Formosa on Stand

Continued From Page 1

having an effect as a stabilizing factor among the wavering countries of free Asia."

The vice president, who flew here from the Philippines Sunday, left Tapei for Hong Kong to rest up briefly before going to Bangkok.

Earlier Sunday, the United States and the Philippines to "maintain effective strength" to defend against Communist encroachments in Southeast Asia. But the Filipinos indicated they were not satisfied with U.S. Far East policy.

A joint communique issued after Johnson's weekend visit here said the two allies had reached "complete agreement on the seriousness of the situation in Southeast Asia."

The communique was drafted following a one-hour closed conference Saturday between Johnson and Philippines President Carlos P. Garcia. But its release was held up until Sunday morning, after Johnson had flown off for Taipei.

The communique said Johnson presented Garcia with a letter from President John F. Kennedy, presumably containing Kennedy's personal assurances that the United States would stand by its Asian allies.

It said Johnson "gained a greater understanding of the Philippine stand on developments in this area and he would present Garcia's views to President Kennedy in Washington.

NOT SATISFIED

It was understood in Manila that Garcia had frankly expressed the attitude of the Philippines which recently has indicated dissatisfaction with U.S. policy decisions in Southeast Asia, particularly in Laos.

The communique did not mention Laos. But it was known that Garcia and other Filipino leaders felt the United States could have taken a stronger stand against the Communists in Laos instead of what has been interpreted here as "American indecision" in that Southeast Asian kingdon.

Before the communique was issued, Philippine Foreign Secretary Felixberto Serrano had expressed some doubt that U.S. determination to bolster South Viet Nam's defenses would stem the onrush of communism in Southeast Asia.

U.S. Car Parts Reaching Cuba

MIAMI (UPI) — Havana radio disclosed Sunday that spare parts for American-made cars are reaching shortage-plagued Cuba through European ports.

The United States last year embargoed such shipments to Cuba. However, government radio VOZ said the Spanish liner Covadonga on its arrival in Havana recently unloaded "great quantities of parts for Ford and Chevrolet automobiles."

Soviet Publishes Shepard's Photo

MOSCOW (UPI) — The Soviet magazine Ogonyok Sunday printed a picture of U.S. spaceman Alan B. Shepard—the first published, it is believed, in the Soviet press.

July 11 Stamp Will Honor Late Sen. Norris

WASHINGTON (AP)—The Post Office Department will issue a four-cent postage stamp on July 11 to mark the centenary of the birth of the late Sen. George W. Norris of Nebraska.

President John F. Kennedy announced this Sunday in a statement recalling the tribute paid to Norris by President Franklin D. Roosevelt in 1932: "We in every part of the nation give full recognition to his integrity, to his unselfishness, to his courage, to his consistency. He stands forth — whether we agree with him on all the little details or not — he stands forth as the very perfect, gentle knight of American progressive ideals."

The design of the commemorative stamp will be unveiled May 17 during the George W. Norris national centennial conference here.

Norris, born near Clyde, Ohio, July 11, 1861 represented Nebraska in the House of Representatives for 10 years and then served in the Senate for 30 years. He died at his home in McCook, Neb., on Sept. 2, 1944 at the age of 83. Norris was one of the prime sponsors of legislation leading to the establishment of the Tennessee Valley Authority and the Rural Electrification Act.

2 Inmates Kill Guard, Flee Jail

CAMBRIDGE, Mass. (AP) — Two men awaiting trial on murder charges escaped Sunday after killing a jail master who had taken over the duty so deputies could spend Mother's Day with their families.

The escapees shot David S. Robinson, 53, with a pistol apparently smuggled to them during the weekend. A search of the jail Friday in which a mine detector was used, yielded no trace of a weapon.

In the confusion shortly after the killing and escape officials reported the weapon might have been smuggled into Middlesex County jail by a man posing as a psychiatrist.

Later, investigators reported a lawyer for Norman Porter, 21, of Woburn, one of the fugitives, had obtained permission for a psychologist to visit Porter.

The lawyer had not arranged a specific time for the visit and when first questioned said he had not authorized any visits Sunday.

Porter, officials said, backed Maurice Maher, a guard, down a jail corridor at gunpoint, waving his hand inside the door of a room where Edgar W. Cook, 48, of Brookline, was talking with his court-appointed counsel.

Cook, warning the lawyer to stay where he was, joined Porter.

Just then Robinson, who had sent the guard to return Porter to his cell appeared.

"What's going on, drop it, you're in enough trouble," said Robinson.

Cook, Maher said, snarled: "Shoot him. Let's get outta here."

WHO

introduced a special checkbook designed especially for left-handed people in . . .

1946?

coming sunday

Meg's Story is Banned

In a virtually unprecedented action Queen Mother Elizabeth obtained a temporary injunction against publication of this intimate look into the private life of royalty. Written by Princess Margaret's personal footman, here is the inside story of the Princess' split-up with Peter Townsend; the runaway weekends; the parties and her early morning habits plus much, much more. "Margaret's Life and Loves" will continue daily in The Journal.

ALSO COMING SUNDAY

JEKYLL COMES ALIVE

Frank Wells, Constitition staff writer, visits the Georgia resort island to report on what's there, what's new and what's coming.

REP. VINSON TALKS ABOUT OUR DEFENSE

and other important national security matters in an exclusive interview with William Hammack, Magazine staffer, in The Sunday Magazine.

REBUILDING FROM A PILE OF ASHES

An upper floor in the Vol T. Blacknall home in Atlanta was gutted by fire. Susan Jones Medlock tells how they rebuilt it in Dixie Living.

This Sunday's Atlanta Journal and Constitution

Announcing Atlanta's Next

DALE CARNEGIE CLASS

THOUSANDS of graduates have found the Dale Carnegie Course a direct path to happiness, higher income and advancement in their work. In just a few sessions you learn to speak effectively, develop self-confidence, remember names and acquire the ability to deal with people. We invite you to attend a Free First Session of the course where you will see men and women like yourself quickly developing their "Success Qualities."

Last year, more than 60,000 men and women profited by the world-famous Dale Carnegie Course. They represented many different occupations and professions for the Dale Carnegie training is useful to everyone who wishes to increase his or her income, gain greater confidence, uncover latent abilities, and win greater success, recognition and prestige.

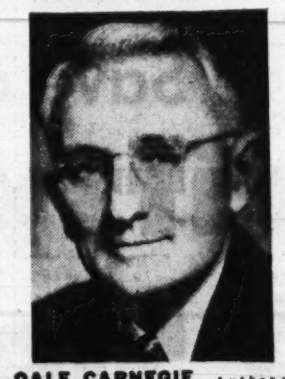

DALE CARNEGIE Author of "How to Win Friends and Influence People" "How to Stop Worrying and Start Living"

FREE FIRST SESSION

MONDAY NIGHT, MAY 15th, 6:15 P.M.

Corner West Peachtree and 11th St.

10 THINGS This Training Will Help You Do

1. PREPARE FOR LEADERSHIP in your community and your business or profession.
2. THINK ON YOUR FEET and speak extemporaneously before business conferences, clubs, organizations, dinners.
3. DEVELOP COURAGE AND SELF-CONFIDENCE. Destroy fear and cure inferiority complex.
4. INCREASE YOUR POISE—develop your personal force both in business and before groups.
5. IMPROVE YOUR MEMORY, speak without notes, recall names and faces.
6. "SELL" YOURSELF, YOUR SERVICES, your product, and your enthusiasm more effectively.
7. WIN MORE FRIENDS by increasing your knowledge of practical psychology and your skill in human relations.
8. ENRICH YOUR COMMAND OF ENGLISH.
9. DEVELOP YOUR LATENT POWERS and improve your personality.
10. LEARN TO WORK WITH AND HANDLE OTHER PEOPLE.

You Will See for Yourself

WHY 750,000 adults have taken this course.
WHY more than 60,000 men and women in over 1,500 classes took this course last year.
WHY more than 150 companies in Georgia have sponsored the Dale Carnegie Course for their employes.

WHY EVERYONE WHO TAKES THIS COURSE RECOMMENDS IT

LEARN HOW TO

Gain Self-Confidence

REMEMBER NAMES — SPEAK EFFECTIVELY
DEVELOP POISE — INCREASE YOUR INCOME

Score Yourself On These Questions

Are you preparing yourself for leadership in your business, your profession, your community? ( ) YES ( ) NO
Are timidity and shyness holding you back from the success to which you are entitled? ( ) YES ( ) NO
Can you handle conferences tactfully, rapidly and efficiently? ( ) YES ( ) NO
Are you popular? Have you learned the art of making people like you? Can you get people to do willingly what you want them to do? ( ) YES ( ) NO
Are you a good salesman for your ideas, your services, your products, your enthusiasm? ( ) YES ( ) NO
Are you troubled by worry? ( ) YES ( ) NO

Your score will help you to decide if you need to take this course.

Call in Person, Write or Phone Mrs. J. P. Marsh, Sponsor

DALE CARNEGIE COURSES

Presented by Georgia Institute of Leadership Training, Inc.
Corner W. Peachtree and 11th
1051 West Peachtree St., N.E., Atlanta TR. 4-1878

Moon Plans Get Vital Boost With Soft-Landing Rocket Ship

CHINA LAKE, Calif. (UP)—The first rocket-powered vehicle to land gently — a feat vital for putting men and instruments on the moon and planets — was disclosed by the Navy Sunday.

The eight-foot-tall Soft Landing Vehicle — SLV — prototype recently demonstrated here looks like a bowling ball perched on a bar stool. A spokesman said future models will bear a closer resemblance to conventional rockets.

The SLV's four legs are slim fuel tanks. The ball at the top contains nitrogen under high pressure to force the fuel into the rocket engine slung between the legs.

What makes the SLV different from other rockets — and gives it the ability to hover and make soft landings — is the engine itself. It burns hypergolic fuels — liquids which ignite spontaneously when mixed in the thrust chamber —and throttles their exhaust like the accelerator in an automobile.

This permits the rocket to climb at variable speeds, hover at any heights and lower itself at whatever speed is desired. The engine can be started and stopped many times, the Navy said.

Most current rockets burn full blast until their fuel is exhausted.

The prototype SLV has no built-in guidance system. Later models, the Navy said, will be internally controlled like missiles with gyroscopic stabilizers and tiny computers.

The SLV has 1,300 pounds of thrust, more than ample for a soft landing in the near-vacuum around the moon.

In unmanned landings on the moon and planets, a large SLV would be the upper stage of a giant booster such as the multi-million-pound-thrust Nova. As the booster neared the moon, the SLV would separate and land tail first on its four shock-absorber legs.

The SLV was designed and tested by the naval ordnance test station here.

Associated Press Wirephoto
"INHERITED MESS"
Sen. Hubert Humphrey

U.S. Shots to Reveal Behavior of Moon

By WALTER SULLIVAN
(Copyright 1961 by the New York Times Co.)

NEW YORK—The United States will shortly launch its first serious attempt to hit the moon. The target will be the Oceanus Procellarum, near the western edge of the moon, as seen from the earth.

Three similarly-instrumented vehicles are to be fired in this initial series, due to start in the second half of this year. Although payload capsules will carry retro-rockets to slow them down, the landings will still be hard."

The instrument package is being designed to withstand an impact, on a concrete surface, of about 200 miles per hour and still function afterwards.

A vidicon camera sending images to earth during the vehicle's final plunge, should provide the first close-up pictures of the moon's surface. This is the type of television-scanner carried by the Tiros weather satellites. While this will presumably be smashed it is hoped other equipment will survive the crash, including a seisometer, a radio system to send its readings to earth and batteries to keep it running for several weeks.

Plans for rocket exploration of the moon and planets were outlined in a report on the work of the jet propulsion laboratory of the California Institute of Technology. The laboratory is in charge of preparing payloads for the vehicles that are to make these journeys. The report, presented last June by Dr. Albert R. Hibbs of that laboratory, was brought up to date by him in a telephone interview.

RELEASE TODAY

His original presentation was to conference on interplanetary matter at Highland Park, Ill., under the auspices of the National Academy of Sciences. The academy will release the proceedings Monday.

It is hoped that the observation of "moonquakes" with seismometers will settle such questions as whether or not the moon is like a loaf of raisin bread. It has been suggested that there may be lumps of nickel-iron scattered through the moon's interior, like raisins. Seismic observations should also ultimately reveal the nature of the moon's interior and whether or not it has a heart of iron.

However, all these studies depend on the existence of moonquakes. What could produce such tremors in a body as dead as the moon appears to be? One cause could be tidal movements in the moon's rock because of the large monthly variation in the tug of the earth's gravity.

GREAT TIDES

The distance between the earth and moon varies by 11.5 per cent every 30 days, due to the eccentricity of the moon's orbit. This would be enough to produce ocean tides on the moon of 53 feet — if the moon had liquid oceans, which, of course, it does not. The so-called seas are thought by many to be made of a hardened lava-like material.

Likewise, according to calculations recently reported by Dr. Harold C. Urey of the University of California, if the moon's core is heated by radioactivity and cooled by conduction, this also should produce small quakes.

Can't Lure Laos, Humphrey Asserts

WASHINGTON (UPI)—Sen. Hubert H. Humphrey, D-Minn., declaring that the Kennedy administration inherited the "mess" in Laos, said Sunday the best that can be hoped for there is a neutral government that will lean to the left.

He said that in past years the United States, with its aid programs and military advisers in Laos, tried "to make a military ally out of a country that is not capable of being a military ally." Asked why the royal Laotian people don't fight, he replied:

"We have aligned ourselves with the rightest group, I mean the right of center, the very conservative group in Laos, and very frankly the popular support is not there."

Humphrey, assistant Senate Democratic leader and a member of the Senate Foreign Relations Committee, said the United States has done little to help Laos economically and the rebels "seem to be fighting for a cause." Also, he said, the rebels are "activated" by the Communists.

E. German General a Suicide?

BERLIN (AP)—The West Berlin press speculated Sunday that the sudden death of a retired East German general, Vincenz Mueller, was suicide.

Mueller's death at the age of 66 was announced Friday by the official Communist East German news agency, ADN. It gave no cause of death nor any details of the circumstances. Mueller, who retired in 1958, was a professional soldier who had a big role in building up the East German army.

The West Berlin Telegraf said: "All indications are that Mueller did not die a natural death." It went on to say it had been tipped from East Berlin that Mueller jumped out of the third-floor window of his suburban home at 4:30 a.m. Friday.

The independent Morgenpost had a similar report.

Western sources had no confirmation of the suicide reports.

Kenya Farmers Warn of New, Teen Mau Mau

LONDON (AP) — Two young farmers from Kenya arrived in London Sunday and declared teenage terrorists — "a new generation of Mau Mau" — are threatening to overrun the East African colony.

Philip Bodley Scott and David Broach, both 35, said they had requested a meeting with Prime Minister Harold Macmillan this week to win "assurances for our lives and safety against the anti-white Mau Mau."

Mysterious Prowler Fires at Oldster's Home

GOLDSBORO, N.C. (AP)—A phantom prowler fired three shots into a woman's home Saturday midnight, wounding no one, half a mile from where he had terrorized a family four days earlier.

Wayne County Sheriff Jesse Hinson said he is convinced that the same man committed both acts and for no apparent reason.

"The pattern is the same, only it was a little more vicious this time with three shots being fired," the sheriff said. "We're doing all we can to try to apprehend him."

HOME OF NEGRO

The prowler's second target was the home of a Negro woman, Winnie Williams, 76, who was alone. Last Wednesday, he terrorized the white David Grimes family and fired a shotgun blast into a bedroom, inflicting minor wounds on three of seven children who had huddled together in a bed.

The Williams woman told officers she was awakened about 12:30 a.m. by the voice of a man who cried out: "I'm hungry. Fix me some food."

Sheriff Hinson said the woman told the prowler, "I'm not going to let a stranger in my house at this hour of the night." The man then replied, "If you don't get up and come out I'm going to shoot."

Sheriff Hinson said shots were fired through two front windows and a window on the side of the house.

Sheriff Hinson said a bloodhound followed the scent for about a mile, but lost it on the highway. Officers found a leather glove, which may have been dropped by the prowler, and a discharged shell.

Hinson added the shell appeared to have been freshly shot and was similar to a shell found in the yard of the Grimes home.

Named Well

BUFFALO, N.Y. —George A. Bury has a good name for business. He is an undertaker in suburban Kenmore.

Lemon Juice Recipe Checks Rheumatic and Arthritis Pain

If you suffer rheumatic, arthritis or neuritis pain, try this simple inexpensive home recipe that thousands are using. Get a can of RU-EX Compound, a 2 weeks supply, today. Mix it with a quart of water, add the juice of 4 lemons. It's easy! No trouble at all and pleasant. You need only 3 tablespoonfuls 2 times a day. Often within 48 hours—sometimes overnight—splendid results are obtained. If the pains do not quickly leave and if you do not feel better, return the empty can and RU-EX will cost you nothing. You are the sole judge as RU-EX is sold by your druggist on a money back guarantee. Over 1 million cans used. Proof of wonderful results.

AWAY Go Corns!

Zino-pads Speedily Prevent, Relieve, Remove Corns

Instant-acting Dr. Scholl's Zino-pads do *everything* for you. Stop corns *before* they can develop when used at first sign of sore toes . . . Stop pain in a jiffy . . . Remove corns one of the quickest ways known to medical science. Water-repellent—do not come off in bath.

World's Largest Selling Foot Relief

Dr Scholl's Zino-pads

BIG APPLE SUPER MARKETS

FREE WITH EACH PURCHASE
BIG APPLE GIVES S&H GREEN STAMPS

YOU SAVE $1.46 OR MORE IF YOU PURCHASE EACH ITEM IN THIS BIG APPLE AD

FRESH TENDER BEEF LIVER — There's a difference in beef and you can prove it to yourself with the very first bite! M-m-m, so good! And Guaranteed Best or your money back! LB. 19¢ — YOU SAVE 20¢

BAILEY'S SUPREME COFFEE — WITH PURCHASE OF $5 OR MORE LIMIT 1 LB. BAG 49¢ — YOU SAVE 24¢

LUCKY LEAF APPLE SAUCE — 2 303 CANS 29¢ — YOU SAVE 6¢

DIAMOND WAX PAPER — 100 FT. ROLL 19¢ — YOU SAVE 3¢

CUDAHY WICKLOW SLICED BACON — LB. PKG. 39¢ — YOU SAVE 16¢

MRS. BELL'S PURE STRAWBERRY PRESERVES — 2 12 OZ. JARS 49¢ — YOU SAVE 4¢

MEATY MEDIUM SIZE SPARE RIBS — LB. 29¢ — YOU SAVE 14¢

U. S. NO. 1 WHITE NEW WHITE POTATOES — 10 LBS. 39¢ — YOU SAVE 10¢

GA. FRESH BUTTER BEANS — 2 LBS. 29¢ — YOU SAVE 19¢

LENOX PARK OR BLUE PLATE MAYONNAISE — QT. JAR 49¢ — YOU SAVE 10¢

CAMPBELL'S TOMATO SOUP — NO. 1 CANS LIMIT OF 6 10¢ — YOU SAVE 3¢

LENOX PARK FRUIT PIES — 3 APPLE PEACH CHERRY $1 — YOU SAVE 17¢

BIG APPLE SUPER MARKETS — YOU SAVE MORE

THESE SAVINGS ARE GOOD MAY 15, 16 AND 17, 1961 AT YOUR BIG APPLE STORES IN ATLANTA, MARIETTA, SMYRNA, DOUGLASVILLE, COVINGTON AND MONROE.

SINCE 1896 S&H GREEN STAMPS

THEY'LL DO IT EVERY TIME

By Hatlo

DICK TRACY

POGO

UNDER STARS & BARS

BARNABY

JULIET JONES

SNUFFY SMITH

KERRY DRAKE

PEANUTS

B. C.

MARY WORTH

STEVE CANYON

BUCK ROGERS

GRIN AND BEAR IT

"Is maybe good idea to question comrade cosmonaut some more! . . . After escaping to wild blue yonder is maybe coming back with wild free ideas! . . ."

ADAM AMES

BIRTHSTONES
SYNTHETIC
• FATHER'S DAY
• GRADUATION
• SPECIAL EVENTS
YOUR CHOICE
$9.88 EACH PLUS TAX
NO MONEY DOWN
50c A WEEK
IT'S O.K. TO OWE KAY!
KAY JEWELERS
• 3 PEACHTREE ST., Opposite P'tree Arcade
• 36 BROAD ST., S.W., Across from Rich's
• LENOX SQUARE on the Mall
• 65 PARK SQUARE, Marietta, Georgia
• BELVEDERE PLAZA, Across from Rich's
All stores open Friday evening. Lenox Square open Monday, Thursday and Friday evenings.

THE PHANTOM

QUANTITY RIGHTS RESERVED

SAVE AT WINN-DIXIE FOOD STORES

Now 9 Winn-Dixies to Serve You

2023 SOUTH CANDLER RD., DECATUR
CLAYTON PLAZA, FOREST PARK, GA.
PEACHTREE BATTLE CENTER, 2345 PEACHTREE ROAD
TOWN & COUNTRY SHOPPING CENTER, MARIETTA, GA.
BROADVIEW PLAZA, 2581 PIEDMONT ROAD
5265 BUFORD HIGHWAY, DORAVILLE, GEORGIA
MORELAND CENTER, 1432 MORELAND AVE.
ROSWELL AND WIEUCA CENTER, 4365 ROSWELL RD., N.E.
SUBURBAN PLAZA, 2655 N. DECATUR RD., DECATUR, GA.

PRICES GOOD THROUGH WED., MAY 17th

7-in. cut bone-in RIB STEAK

SAVE 20c LB. LB. 59c

FRESH **POLE BEANS** 2 LBS. 39c

THRIFTY MAID **TOMATO JUICE** 46-OZ. CAN 25c

CHARCOAL **BRIQUETTES** 10 LB. BAG 59c

CRACKIN' GOOD **SALTINES** POUND BOX 19c

DEL MONTE **TOMATO CATSUP** 14-OZ. BOTTLE 19c

Frozen Foods

DIXIE TOPPING **WHIP** 7-Oz. Can 39c

PEPPERIDGE FARM ASST. **PASTRY** 11-Oz. Pkg. 59c

MORTON HONEY **BUNS** 11-Oz. Pkg. 29c

W-D Branded Grain-Fed HEAVY BEEF

CUBE **STEAK** BONE-LESS SAVE 20c LB. lb. 89c

CLUB **STEAK** BONELESS SAVE 30c LB. lb. 89c

BRISKET POT **ROAST** BONELESS SAVE 10c LB. lb. 69c

SHORT **RIBS** SAVE 6c LB. lb. 39c

PLATE BEEF **STEW** SAVE 10c LB. lb. 19c

STRIP **STEAK** BONELESS SAVE 20c LB. lb. $1.09

FRESH GROUND **BEEF** LB. 43c 3 LBS. $1.39

Tender Delicious

INSPECTED BY THE U.S. DEPARTMENT OF AGRICULTURE

Fryers

WHOLE lb. 25c

TRAY PACKED **CUT-UP** lb. 29c

Dixie Darling

BREAD

Family Loaf 10c

Enriched Always Fresh

NEW RED BLISS **POTATOES** 5 LBS. 29c

FRESH, SWEET **CANTALOUPES** 2 JUMBO SIZE 89c

Georgia's New Court of Reigning Beauties

COLUMBUS — Glenda Brunson, in the center of this beautiful array, is the new Miss Georgia. Miss Brunson, from Savannah, got the crown late Saturday night and has a chance to compete for the Miss America title for 1961. Shown with the winner are the runnersup, left to right: Willou Copeland, Miss Golden Isles, tied for third runnerup; Virginia Holzendorf, Miss Waycross, second runnerup; Charron Pitts, Miss Thomas County, first runnerup, and Lynne Shirley, Miss Athens, tied for third runnerup.

GEORGIA NEWS ROUNDUP

Ware County's Hospital To Ask Bids on Annex

WAYCROSS — Bids will be requested next week on a million-dollar addition to Ware County Memorial Hospital.

Administrator J. M. Weinzettel said final plans have been approved by federal and state hospital authorities for the three-story, 67-bed wing and remodeling of present facilities.

The present 110-bed capacity medical center, completed in 1956, has been overcrowded at numerous times in recent months.

Weinzettel said bids on the new addition, to be financed with federal, state and local funds, will be returnable June 24 with construction beginning in July.

Most of the new wing will be used for private rooms and an intensive patient care unit.

Remodeling and expansion of present laundry, maintenance and laboratory facilities also is planned.

M. M. Monroe is chairman of the governing board of the city-county hospital.

Douglas' Walters Heads Industry Unit

DOUGLASVILLE — Textile machinery executive Robert V. Walters has been elected president of the Douglas County Industrial Corp., a recently-formed firm to promote industry here.

Walters, also Chamber of Commerce head, said the corporation has already sold $13,000 of some $30,000 worth of stock.

The firm will seek to bring in additional industries to Douglasville and Douglas County.

Dr. Moore Trudges Into Brunswick

BRUNSWICK (AP)—Dr. Barbara Moore, Britain's tireless walker, hiked to Brunswick from Jacksonville, Fla., Sunday, a 55-mile jaunt.

She planned to spend the night in a motel and resume her journey by foot to Boston at 4:45 a.m. Monday. The continental pedestrian started her latest trek from Key West, Fla.

Complaining of the hot sun, Dr. Moore nevertheless stepped up her pace in order to reach Boston by June 2.

The 57-year-old vegetarian physician hopes to reach Midway, Ga., halfway between Brunswick and Savannah, Monday night.

Snake Expert, 17, Bitten By Huge Rattler Here

Continued From Page 1

cause he had been cautioned by his parents, Mr. and Mrs. David C. Bristow, against collecting and handling the dangerous reptiles.

Hospital officials convinced the boy that his parents' worry would be greater than anger and he freely talked about the incident.

One Grady doctor, who is also a snake collector, was called to the hospital as a consultant and talked at length with Lawrence about their mutual hobby. The younger snake expert told his older colleague that he had found and captured 17 more snakes for his collection over the weekend.

But his collection shrunk by one Sunday. DeKalb police officers shot the offending reptile, which measured one and a half inches in diameter.

$150 Ring Stolen At Art Festival

A gold ring valued at between $150 and $200 was reported stolen Sunday from the art festival at Piedmont Park, police said.

The ring was reported missing from its display stand by its owner, Harold Jeems Atwater of 2684 Brock Park Way, Doraville.

And Arthur Joel Stein of 3580 Castlegate Drive, NW, told police Sunday that someone took a nickel-plated .32-caliber pistol from his car Saturday night while he was attending the opening of the festival.

Stein said the pistol was valued at $150.

5 Arrested, Drugs Seized In Raid Here

Vice Squad detectives broke up a "pot party" in southeast Atlanta early Sunday, reports showed. Five men were arrested.

Detectives B. G. Brown and S. T. Hinshaw said they got a tip the narcotics party was going on at 668 Hansel St. SE, and investigated.

Brown said they found that the five occupants of the house "had been cooking pills and shooting themselves with syringe needles.

"We confiscated the remainder of the pills, one syringe, two needles and two cooking spoons," he related.

Charged with suspicion of possessing and using narcotics were Albert Donnie Major, 25, of the Hansel Street address; William H. Allen, 33, of 588 Hill St. SE; James F. Maddox, 27, 1889 Piedmont Cir. NE; Grady Lee McDonald, 22, 650 Amal Dr. SW, Apt. 2, and William F. Poss, 22, 909 Hollywood Rd. NW, reports showed.

Bribe Trial Opening in Marietta

The trial of two Marietta city councilmen on charges of bribery and malpractice in office will get underway in Cobb Superior Court Monday.

Cobb Sol. Gen. Luther C. Hames Jr. said Sunday that the pair will be tried on 15 counts of malpractice and bribery but added that no decision had yet been made on whether to try the pair separately or jointly.

He said the three bribery charges—two against Edward W. Chastain and one against Guy Powell—probably will be heard first.

Chastain and Powell are also charged with malpractice in office—eight counts against Chastain and four against Powell. Another Marietta city councilman, James W. (Bill) Lee, is also under two malpractice indictments. His case is on the court calendar but will not be tried immediately, Hames said.

These three, along with eight others, were indicted by the February term of the Cobb County Grand Jury two weeks ago. Hames said the trial of five former pinball machine operators—Charles Batson, John H. Black, Howard Gentry, Jack Little and Luke Townsend—who were jointly indicted for bribery, and three others, also jointly indicted for bribery, will be tried later. The three others, said to be connected with Brand's Package Store, are Terrell Brand, Evern R. Shelton and Edward L. Chastain, cousin of the Marietta councilman.

$125,000 Damage

NEW ORLEANS (AP)—Fire, set off by an explosion in a dry cleaning-laundry plant here, burned into the early morning hours Sunday, destroying the two-story building and causing an estimated $125,000 damage.

WHO

introduced pre-packaged currency for customer convenience in Atlanta in . . .

1947?

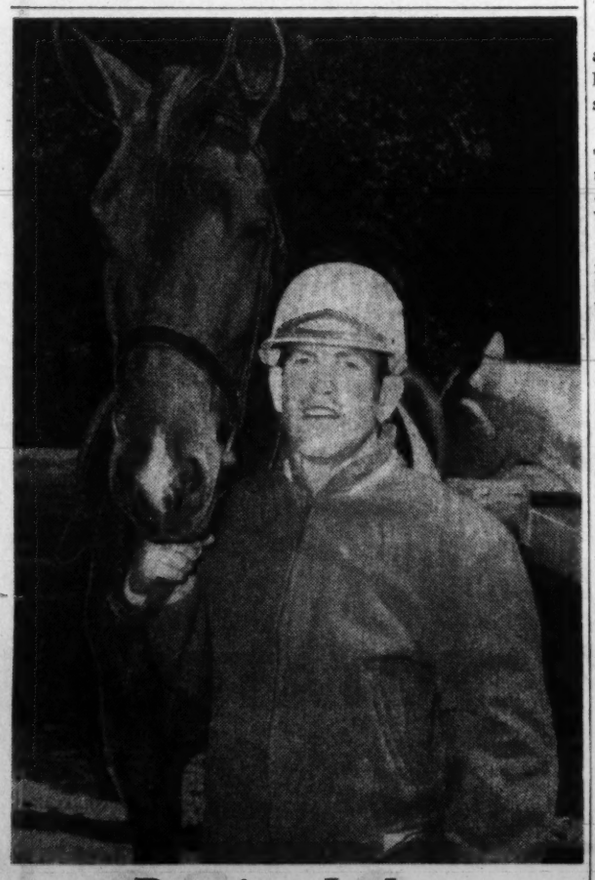

Benning Jockey

FORT BENNING — PFC Bobby R. Silverstone, a 23-year-old professional jockey from Richmond, Va., must regret that the Army gave up horses for tanks. Assigned to Headquarters Company, First Infantry Brigade, he spends his spare time at the Fort Benning Hunt Club.

(Advertisement)

"It's Sure Worth The Trip"

Colorado Woman Travels 24 Miles for "Wonderful Medicine" for Headache

"In this four corners of four states, I have to go 24 miles to get Stanback Headache Powders, but they are sure worth the trip," writes Vivian Nelson of Dolores, Colorado. "They are a jewel for headaches of any kind, including my sinus headaches. I am writing this letter so other people will try this wonderful medicine."

Judge Stanback Headache Powders for yourself. Test them against any pain reliever you have ever used.

You will find that Stanback brings faster, more effective relief. Stanback's combined action gives you more complete relief than aspirin or any other single ingredient possibly could.

Stanback Headache Powders are unconditionally guaranteed. They have been granted both the Good Housekeeping Money-Back Guarantee Seal and the Parents' Magazine Commendation Seal.

Try Stanback Powders the very next time you have a miserable headache. See how quickly you, too, can snap back with Stanback.

go Krogering...
FOR EARLY WEEK VALUES

These prices effective at all Kroger Stores in Greater Atlanta, Smyrna, Marietta, Griffin, Carrollton, Cartersville, Newnan, LaGrange, Lannett, Gainesville, Athens, Covington, through Wed., May 17, 1961.

MAXWELL HOUSE COFFEE reg. 73c Lb. Bag 49c

FRENCH BRAND COFFEE (Reg. 65c) Lb. Bag 47c

WILSON'S CERTIFIED Tom Turkeys Lb. 29c

SWIFT'S PREMIUM Loin Lamb CHOPS Lb. 69c

Picnic Jugs and Coolers

HALF-GALLON JUG $1.49
GALLON JUG $2.89
5-QT. PICNIC JUG $2.99

NEW FLORIDA Yellow Corn 5 Ears for 29c

KROGER'S GARDEN CENTER

SWIFT'S GOLDEN LAWN VIGORO . . . Bag $3.95
SWIFT'S VIGORO ROSE FOOD . . . . 3-Lb. Carton 95c
SWIFT'S Vigoro-Azalea and Camellia Food 3-Lb. Carton 95c
SWIFT'S PEAT MOSS . . . . . 1½-Cu.-Ft. BALE $1.99

PLAN YOUR EARLY WEEK MEALS AROUND KROGER'S SPECIAL EARLY WEEK VALUES

Arthur DALEY

Team of Destiny?

Copyright 1961 by the New York Times Co.

NEW YORK — It's still much too early to hang a team-of-destiny label on the Detroit Tigers. But they have provided the major surprise of the new season by sprinting into the league lead behind impressive pitching, the sparkling play of rookie infielders and the solid strength of an outfield that may be the best in the big leagues.

The chap who has given the outfield the stability it needed so acutely is William Haron Bruton, a key figure in a desperation deal the Bengals made with the Milwaukee Braves last winter. It was a calculated gamble by each team: the Braves weakened their outfield to strengthen their infield by acquiring Frank Bolling, and the Tigers risked a hole at second base to get Bruton to patrol center field.

Daley

Thus far the Detroiters have the edge because Milwaukee hasn't solved its outfield deficiencies, while young Jake Wood has filled the Tiger gap at second base in handsome fashion. Furthermore, Bruton has moved with quiet efficiency between Rocky Colavito and Al Kaline to complete a standout trio. The swift-moving Bruton should get better, too, because he still has not adjusted himself to the new league.

"Until it happened to me," he said, "I never realized how strange it could be to move from one league to the other. You concentrate so much on your own league that you pay little attention to what goes on elsewhere. At the time of the trade I couldn't have named Detroit's starting line-up of the year before, and I don't remember ever setting eyes on either Frank Lary or Jim Bunning."

He shook his head as if unable to understand his lack of perception. Bill is a highly intelligent, gentle and soft-spoken man, who was idolized by the fans during his eight years with Milwaukee.

—Switching Leagues a Challenge

"During spring exhibitions," he added, "you have a tendency to ignore the pitchers from the other league. 'I won't see him again until next spring—maybe,' you say to yourself. The only ball player who studied every pitcher he ever saw was Ted Williams. Maybe that explains why he was so great and I'm not.

"At any rate, American League pitchers are strangers to me," he continued. "The grapevine has told them how to throw to me, but I get no help. I can say to Norm Cash or Charlie Maxwell, both left-handed hitters, 'What does he throw?' They can give me entirely different answers because the same pitcher might pitch differently to each.

"I can only learn from experience how he will pitch to me, what his best pitch is, how much his curve breaks and how he reacts to different situations. Maybe that explains my slow start. I didn't get my first hit this season until the third game. My debut with the Braves was a lot fancier."

He beamed. He had a right to beam. While Milwaukee awaited the arrival of big-league ball in 1953 with almost uncontrolled impatience, the Braves whetted that anticipation during the opening in Cincinnati. Bruton made the first hit, stole the first base, scored the first run and saved the day with six sensational catches.

But the hero's welcome was as nothing to what he received after the hometown opening the next afternoon. This was a real cliff-hanger all the way with Braves and Cardinals locked in a gripping 2-2 tie in the tenth. The first batter was Bruton. He tagged a pitch by Gerry Staley and the ball arched to deepest right. Enos Slaughter raced to the fence and lunged. He couldn't hold it. It caromed over the parapet for a game-winning home run.

—First Homer Biggest Thrill

"The beauty of that homer," said Bill, "was that it was the only one I hit all season. It was a delayed thrill, too. I wasn't sure it was a homer until after I'd rounded second base. I was not to get that big a thrill again until the opening game of the 1958 World Series when I singled off Ryne Duren in the tenth to drive in the winning run. It was my first World Series, you know, because I'd missed the 1957 series."

That misadventure nearly had been overlooked, although a freak accident had almost brought an abrupt termination to the swift outfielder's career.

"The date was July 11, 1957," said Bill. "I never could forget it. Bill Virdon hit a blooper and I raced in for the ball. Felix Mantilla was playing shortstop instead of Johnny Logan and he raced out. We got our signals crossed and neither yelled off the other. We collided, my right knee cracking into his. He was back in a few days but I was in a cast for a month with torn ligaments. I tried to work out in September but the knee kept collapsing. Surgery was ordered.

"I watched the first game of the World Series on television, but was operated on the next day. I didn't even learn the score of the second game until 8:30 that night. And I wasn't even sure until the following May that the operation was a success. I can still move pretty fast but I don't have the speed I once had. Gone are the days when I could steal 66 bases as I did in the minors or even as I did during the three years I led the National League in steals.

"Right now I'll settle for a good year, good enough to help win the pennant. And don't be surprised if we do."

SANDERS BORROWS A PALMER CLOSE TO EDGE NAGLE BY ONE IN COLONIAL

FORT WORTH, Tex. (AP)—Doug Sanders stole Arnold Palmer's thunder as a clutch finisher Sunday when he banged birdies on the tenth and eleventh holes to come from behind and win the $40,000 Colonial National Invitation Golf tournament.

The youthful Georgian had a closing par 70 that gave him 281 for 72 holes and first money of $7,000. Gene Littler, who led the tournament going into the last nine holes, and Palmer, failing to make a whirlwind close-out for which he become noted, shattered their hopes along a bogey trail.

Kel Nagle, the British Open champion, came from far back with a 67 to take second-place money with 282.

Littler was ahead by a stroke over Sanders, Palmer and Billy Casper as he moved into the final nine holes. He took a double bogey on 10 when his tee shot was in a lake and that sealed his doom. Sanders birdied 10 with a 5-foot putt while Palmer and Casper were even par, and Sanders was ahead by a stroke over Palmer and Casper. Then Sanders birdied 11 with a 4-foot putt to take a two-stroke lead as Littler and Casper were par and Palmer took a bogey.

Sanders then parred in to 17 where he took a bogey when he was in a trap, but he parred 18 to win.

Sanders, 27-year-old former Florida University player, said his short back swing was what helped him over the humps Sunday. "It enabled me to hit the ball low and the wind didn't bother me so much," he explained.

The handsome native of Cedartown, Ga., who plays out of Ojai, Calif., has been on the tour four years and won four tournaments, this being his second this year. He took first money at New Orleans and lost a playoff to Palmer for the Phoenix Open title.

He has been in the money 14 of 17 tournaments played this year, taking down $29,000.

Nagle hadn't been noticed until he finished with his fine round.

As the final round started Sunday Littler, seeking his first tournament victory of the year, was ahead by a stroke with 209 for 54 holes. Casper and Palmer were tied for second with 210 and Sanders was in fourth place with 211.

The money-winners:

Doug Sanders 69-75-67-70—281 ($7,000); Kel Nagle 65-76-74-67—282 ($3,500); Billy Casper 69-72-69-73—283 ($2,500); Don Whitt 71-74-69-70—284 ($1,900); Gene Littler 72-70-67-75—284 ($1,900); Arnold Palmer 68-73-69-75—285 ($1,700); Doug Ford 71-71-75 70—287 ($1,550); Stan Leonard 72-72-68-75—287 ($1,550); Jay Hebert 71-76-69-72—288 ($1,158.33); Gary Player 74-75-71-68—288 ($1,158.34); Ted Kroll 74-75-70-69—288 ($1,158.33); Jack Burke 71-73-73-71—288 ($1,158.33); Garnder Dickinson 71-73-68-76—288 ($1,158.34); Paul Harney 73-73-71-71—288 ($1,158.33); Al Geiberger 73-73- 75 68—289 ($875); Mike Souchak 69-70-73-77—289 ($875); Jack Cupit 71-77-72-69—290 ($775); Bill Collins 75-72-72-70—290 ($775); Dow Finsterwald 73-73-74-71—291 ($550); Don January 74-74-73-70—291 ($550); Johnny Pott 73-72-71-74—291 ($550); Bob Goalby 70-76-71-74—291 ($550); Howie Johnson 73-73-71-74—291 ($550); Ben Hogan 68-75-72-76—291 ($550); Ernie Vossler 71-71-73-76—291 ($550); A-Charles Coe 76-76-70-71—293; A-Dean Beman 68-79-74-72—293.

Bob Rosburg 73-74-76-72—295 ($315); Tommy Bolt 72-78-73-71—294 ($315); Roberto de Vicenzo 71-76-72-75—294 ($315); George Bayer 76-74-70-74—294 ($315); Lionel Hebert 72-78-74-71—295 ($225); Peter Thomson 75-76-74-70—295 ($225); Gay Brewer 71-80-71-73—295 ($225); Jerry Barber 76-72-75-73—296 ($151.67); Don Fairfield 75-74-74-73—296 ($151.67); Art Wall 75-70-73-78—296 ($151.66); A-Jack Nicklaus 75-74-76-72—297; Dave Ragan 72-77-73-76—298 ($102.50); Ken Venturi 71-74-76-77—298 ($102.50); Tom Nieporte 71-74-76-77—298 ($102.50); Dick Mayer 73-77-69-79—298 ($102.50); Byron Nelson 74-78-69-78—299 ($100); Cary Middlecoff 79-72-75-74—300 ($100); Jim Ferree 77-76-74-73—300 ($100); Dave Marr 80-75-71-74—300 ($100); Billy Maxwell 72-75-79-74—300 ($100); Jack Fleck 74-77-76-73—302 ($100); Johnny Palmer 76-78-74-74—302 ($100); Fred Hawkins 75-80-78-70—303 ($100); Dave Hill 77-73-77-76—303 ($100); Dave Hill 77-73-77-76—303 ($100); Julius Boros 78-75-76-75—304 ($100); Mason Rudolph 75-79-73-79—306 ($100); Butch Baird 76-78-76-77—307 ($100); Lloyd Mangrum 76-77-81-74—308 ($100); Pete Cooper 76-76-70—withdrew (pulled muscle in back) ($100); (Bill Johnston, who withdrew in first round with injury, also given $100).

Associated Press Wirephoto

$7,000, A HUG, NOW A SHORT VACATION

Sanders and Wife Joan to Celebrate Victory

Staff Photo—Darrell Thompson

COLUMBUS OPEN CHAMPION TAKES A REST AT THE HALFWAY MARK

Winner Mickey Wright (L) Chats With Ruth Jessen at Ninth Green

Wright Takes Columbus Golf

Fires 70 for Landslide Win; Faulk, Smith Tie for Second

By JACK WILLIAMS,
Constitution Sports Writer

COLUMBUS — Mickey Wright, always tough when she gets dollar signs in her eyes, clicked off seven birdies Sunday, shot a two-under-par 70 and won the Columbus Open tournament in a landslide.

The hottest golfing gal under the sun, blonde Mickey scored her fourth victory of the LPGA season, passing three-time winner Louise Suggs of Atlanta in their battle for professional supremacy.

Miss Wright's sensational finish at sunny Columbus Country Club gave her a 72-hole score of 292—the best in the three-year history of the tournament—and enabled her to triumph by six strokes.

The San Diego belter picked up a jackpot of $1,050 and moved within $600 of Miss Suggs in the dollar derby. Louise skipped this tournament because of a previous commitment.

Georgia's Mary Lena Faulk of Thomasville and onrushing Marilyn Smith of Jupiter, Fla., tied for second place at 298 and pocketed $720 each.

Miss Faulk scrambled to a 76 while Miss Smith, who's miss personality on the tour, closed with a brilliant 71. Ruth Jessen of Seattle, Wash., shot a 75 for fourth place at 299.

It was a heartbreaking day for Betsy Rawls of Spartanburg, S.C., who had led after the first two rounds and was tied with Miss Wright and Miss Faulk going into the final 18.

Batting Betsy ballooned to a 78 and had to settle for fifth place at 300. One of golf's biggest winners in the past, Miss Rawls is winless on the current tour.

By sweeping the victory, Miss Wright became the first player to win all three Georgia tournaments on hte LPGA tour. She has captured the Sea Island Invitational three times and last month finally bagged the famed Titleholders crown after eight years of trying.

"This is by far the best I've ever hit the ball here," Mickey said at the finish. "You can thank Louise Suggs for me for staying away. I'll guarantee that made it a whole lot easier to win."

A colorful figure in a pale green blouse and white shorts, Mickey put on quite a show for the big gallery in the windup. She shot a par 36 on the front despite a double bogey at the eighth hole, then roared back with a 34 down the stretch.

She birded No. 11 on a two-foot putt and No. 12 on a five-footer, but ran into trouble with back-to-back bogeys at No. 14 and 15.

That's when she rallied, showing all the poise that has made her one of the game's great pressure players. She ran in a 15-footer for a birdie at No. 16 and closed out the day a 10-footer for another bird at 18.

"That last one was just a lot of luck," she said. "I was so excited by then I didn't even hardly take aim." She needed only 29 putts during the round.

Mickey's only real trouble of the day came on that eighth hole, a 345-yard par four. She sailed her tee shot there into the woods.

COLUMBUS FINISH

Mickey Wright, San Diego, Calif. 70-292, ($1,050); Mary Lena Paulk, Thomasville, Ga. 76-298, ($720); Marilyn Smith, Jupiter, Fla. 71-298, ($720); Ruth Jessen, Seattle, Wash. 75-299, ($510); Betsy Rawls, Spartanburg, S.C. 78-300, ($450); Shirley Englehorn, Caldwell, Idaho 75-302, ($375); Kathy Cornelius, Phoenix, Ariz. 75-302, ($375); Murle McKenzie, Pinellas Park, Fla. 77-303, ($300); Betty Jameson, San Antonio, Tex. 77-304, ($275); Marlene Bauer Hagge, Delray Beach, Fla. 80-305, ($250); Wanda Sanches, Houston, Tex. 82-311, ($225);

Patty Berg, St. Andrews, Ill. 76-312, ($200); Judy Kimball, Sioux City, Iowa 77-313, ($162.50); Gloria Fecht, Los Angeles, Calif. 80-313, (162.50); Barbara Green, Eastman, Ga. 79-316, ($125); Carol Mann, Olympia Fields, Ill. 78-317, ($50); Jo Ann Prentice, Birmingham, Ala. 76-317, ($50); Janice Phelps, Atlanta, Ga. 76-318; Gloria Armstrong, Oakland, Calif. 79-321; Betty Danoff, Dallas, Tex. 82-323; Sandra Haynie, Ft. Worth, Tex. 82-323; Cynthia Sullivan, Florence, S.C. 82-324; Kathy Whitworth, Jal, N.M. 79-324; Mary Ann Reynolds, Albany, Ga. 83-324;

aSally Malloy, Columbus, Ga. 83-330; Beth Stone, Muskogee, Okla. 80-331; aDodie Gartington, Atlanta, Ga. 83-349; aDot Rupp, Eglin AFB, Fla. 95-361; aDadie Jordan, Columbus, Ga. 96-367; aAdele Smith, Atlanta, Ga. 90-367; aMrs. Teddy Hayes, Atlanta, Ga. 91-367; aMargaret Burnshaw, Griffin, Ga. 94-378; aEdith Hannah, Columbus, Ga. 95-394; aLorene Pearce, Columbus, Ga. 93-399; aConnie Stinson, Eglin AFB, Fla. 100-401; aLea Brown, Knoxville, Tenn. 96-403; aMary Lee Murrah, Columbus, Ga. 94-405; aBetty Starbuck, Columbus, Ga. 99-413; aIrene Curtis, Columbus, Ga. 104-415; aMay Birdee, Columbus, Ga. 103-428.

a—Denotes amateurs.

Yankees Jab Tigers In Twin Bill, 5-4, 8-6

Berra Bingle Takes Opener

NEW YORK (AP) — The first six batters singled for five runs against starter Jim Bunning and the New York Yankees went on to defeat Detroit 8-6 in the second game for a sweep of Sunday's doubleheader with the league-leading Tigers.

The Yankees won the first game 5-4 in 11 innings.

The double triumph, which took 6 hours and 45 minutes, not only evened the four-game series at two victories apiece but recued the Tigers' first-place margin over the Yankees to 2½ games.

Jim Coates, working in relief, was the winning pitcher in each game.

DETROIT	ab	r	h	bi	NEW YORK	ab	r	h	bi
Wood 2b	5	0	0	0	Rich'son 2b	4	0	1	0
Bruton cf	5	1	1	0	Boyer 3b	5	1	1	0
Kaline rf	4	1	1	0	Cerv lf	5	1	2	2
Colavito lf	5	0	0	1	Mantle cf	5	2	3	0
Cash 1b	5	0	2	0	Skowron 1b	5	1	2	2
Boros 3b	2	1	1	1	Howard c	4	0	1	0
Brown c	3	0	0	0	zDeM'tri	0	0	0	0
bMaxwell	0	0	0	0	Blanch'd c	1	0	0	0
cThomas	0	1	0	0	Maris rf	4	0	1	0
Roarke c	1	0	0	0	Kubek ss	5	0	1	0
F'nandez ss	3	0	0	0	Ford p	3	0	0	0
dOsborne	1	0	1	2	Clevenger p	0	0	0	0
eLary	0	0	0	0	Arroyo p	0	0	0	0
Cottier ss	1	0	0	0	hLopez	0	0	0	0
Mossi p	2	0	1	0	Coates p	0	0	0	0
aVirgil	1	0	0	0	iBerra	1	0	1	1
Fischer p	0	0	0	0					
fMorton	0	0	0	0					
Aguirre p	1	0	0	0					
Totals	39	4	7	4	Totals	42	5	13	5

a—Grounded out for Mossi in 8th; b—Walked for Brown in 9th; c—Ran for Maxwell in 9th; d—Doubled for Fernandez in 9th; e—Ran for Osborne in 9th; f—Walked for Fischer in 9th; g—Ran for Howard in 9th; h—Walked for Arroyo in 10th; i—Singled for Coates in 11th.

Detroit	100 000 003 00—4
New York	200 200 000 01—5

E—Ford. PO-A—Detroit 32 - 10, New York 33-12. (2 out when winning run scored). DP—Kaline and Cash. LOB—Detroit 9, New York 8. 2B—Bruton, Mossi, Osborne, Mantle, Skowron. 3B—Kaline. HR—Cerv, Skowron. S—Richardson.

	IP	H	R	ER	BB	SO
Mossi	7	7	4	0	5	5
Fischer	1	2	0	0	0	0
Aguirre (L, 1-2)	2 2-3	4	1	1	2	1
x-Ford	8	5	2	2	2	7
Clevenger	2-3	1	2	2	2	0
Arroyo	1 1-3	1	0	0	3	1
Coates (W, 2-2)	1	0	0	0	0	2

x—Faced 1 man in 9th.

U—Flaherty, Hurley, Honochick, Kinnamon. T—3:30.

THE ATLANTA CONSTITUTION
Sports

Yogi Berra's pinch single with two out and the bases full in the 11th produced the winning run in the opener. A crowd of 40,968, largest of the year at Yankee Stadium, envisioned an easy victory in the opener for Whitey Ford, who went into the ninth leading 4-1.

Detroit, however, scored three runs to tie the score and force it into extra innings.

The Tigers also gave the Yankees a battle in the second game, before dropping their first doubleheader of the season.

Bunning lasted just two innings in the nightcap. Before he was relieved by Bill Fischer in the third, he had yielded eight hits and seven runs.

Second Game

DETROIT	ab	r	h	bi	NEW YORK	ab	r	h	bi
Wood 2b	5	1	1	0	Rich'son 2b	5	1	1	0
Bruton cf	5	1	2	1	Kubek ss	5	1	1	0
Maxwell lf	3	2	2	2	Maris rf	5	1	1	1
Colavito rf	4	1	1	1	Mantle cf	3	3	2	1
Cash 1b	3	0	0	0	Berra lf	5	2	2	1
Boros 3b	4	0	0	0	Skowron 1b	3	0	1	2
Brown c	4	1	1	1	Blanch'd c	2	0	1	1
F'nandez ss	3	0	1	0	Boyer 3b	4	0	0	0
Bunning p	0	0	0	0	Terry p	2	0	1	1
aThomas	1	0	0	0	Coates p	2	0	1	0
Fischer p	1	0	0	0					
bMorton	1	0	0	0					
Donohue p	0	0	0	0					
cOsborne	1	0	0	0					
Totals	35	6	8	5	Totals	35	8	11	7

a—Struck out for Bunning in 3rd; b—Struck out for Fischer in 6th; c—Grounded out for Donohue in 9th.

Detroit	020 030 100—6
New York	520 001 00x—8

E—Fernandez, Cash. PO-A—Detroit 24-6, New York 27-7. LOB—Detroit 5, New York 10. 3B—Wood, Maxwell. HR—Colavito, Brown, Maxwell. SB—Mantle. S—Richardson.

	IP	H	R	ER	BB	SO
Bunning (L, 2-3)	2	8	7	6	3	2
Fischer	3	1	0	0	1	1
Donohue	3	2	1	1	2	3
x-Terry	4	6	5	5	3	4
Coates, (W, 3-2)	5	2	1	1	0	1

x—Faced 3 men in 8th.

WP—Bunning, Donohue. Coates. U—Hurley, Honochick, Kinnamon, Flaherty. T—2:39. A—40,968.

Tillotson Blanks Mobile for Crax

By VINCENT JOHNSON
Special to The Constitution

MOBILE, Ala. — Thad Tillotson, Atlanta right-hander, kept two streaks alive Sunday afternoon when he pitched the Crax to a 2-0 victory over the inept Mobile Bears—his own, winning his fourth game without a loss, and Atlanta's third as they swept the series here.

Tillotson doled out three singles to the Mobile club and allowed just two men to reach third base. For six innings he was close to being invincible, allowing only one hit and just two base runners, the other getting life on a base on balls.

After the sixth he began to weary under the warm sun and twice slipped into danger areas. In the seventh and ninth innings runners got to third and first but he settled his problems without any mistakes.

Ray Withrow walked and Chuck

Continued on Page 15

Cracker Boxes

ATLANTA	ab	r	h	bi	MOBILE	ab	r	h	bi
LeJohn 3b	4	1	2	0	Case ss	3	0	0	0
Williams lf	4	0	1	0	Fraser 2b	4	0	0	0
Marinacci 1b	4	0	3	1	Horn lf	4	0	0	0
Ferrara rf	5	0	0	0	Withrow 1b	2	0	1	0
Brumley c	4	1	1	0	Gordon cf	4	0	1	0
Hartsfield 2b	3	0	1	0	Coles rf	3	0	1	0
Hitcher cf	5	0	1	1	Hubacek 3b	4	0	0	0
Shirley ss	4	0	0	0	Holdener c	3	0	0	0
Tillotson p	4	0	0	0	Anderton p	2	0	0	0
					a-D.Williams	0	0	0	0
					Jolly p	0	0	0	0
Totals	37	2	9	2	Totals	29	0	3	0

A—Walked for Anderton in 8th.

ATLANTA	000 001 100—2
MOBILE	000 000 000—0

E—Case 2, Hubachek. PO—A—Atlanta 27-5, Mobile 27-13. DP—Marinacci (unassisted). LOB—Atlanta 14, Mobile 7. 2B—LeJohn. SB—LeJohn, Hitcher.

	IP	H	R	ER	BB	SO
Tillotson (W, 4-0)	9	3	0	0	5	7
Anderton (L, 1-5)	8	7	2	2	5	5
Jolly	1	2	0	0	1	0

WP—Tillotson. U-R—Fisher, Dougherty, D—Fisher. T—2:34. A—314.

Ruttman, 4 Others Qualify For 500 Despite High Winds

INDIANAPOLIS (AP) — Troy Ruttman, youngest winner of the Indianapolis 500-mile race, and four other drivers qualified cars Sunday for the May 30 golden anniversary 500 in spite of gusty winds that kept most cars in the garages.

The 31-year-old Ruttman, of Dearborn, Mich., won the 1952 race. He made Sunday's 10-mile run at an average speed of 144.799 miles an hour.

Jack Turner of Seattle, former national midget car champion, was a little faster at 144.904 in a new Bardahl Special. Turner had spun out Saturday in a qualifying attempt.

Gusts of wind up to 25 miles an hour several times jerked Ruttman's Zink Special out of line.

The former winner, driving Pat Flaherty's 1956 winning car, traveled over 145 m.p.h. on his first two laps around the 2½-mile track but he dropped off to 144 on the last two. The car has been thoroughly rebuilt since Flaherty won the '56 race.

Ruttman was the third former winner in the field after the first of two weekends of qualifications. Saturday, under better weather conditions, 1959 winner Rodger Ward of Indianapolis qualified at 146.187, and 1960 winner Jim Rathmann of Miami, Fla., at 145.413.

The top speed Saturday, 147.481 by pole position winner Eddie Sachs of Center Valley, Pa., was not challenged in the wind-buffeted running.

There were five mishaps but no one was hurt.

Chuck Arnold, Stamford, Conn., and Don Freeland, Torrance, Calif., lost control near the same spot on the southwest turn. Arnold bumped the outer wall but Freeland merely burned off his tires in a long sideways slide. Elmer George of Indianapolis, son-in-law of Speedway owner Tony Hulman, spun on the back straight away but he was not injured.

A broken transmission shaft threw the Paxton Special, formerly the Novi V-8, into a spin on the back stretch but test driver Russ Congdon, Puyallup, Wash., also was unhurt.

Another engine exploded in the same car last Thursday while Ralph Liguori of Tampa, Fla., was driving it.

Qualifiers in the latest test run besides Ruttman and Turner were Jimmy Daywalt of Indianapolis, Schulz Special, 144.219; Bob Veith, Fort Bragg, Calif., Shaler Rislone (Bowes) Special, 143.062, and Bobby Grim, Indianapolis, Thompson Special, 144.029.

RUSSO ASKS TO DRIVE BETTENHAUSEN'S CAR

INDIANAPOLIS (AP)—Paul Russo of Fortville, Ind., whose car was wrecked in the crash that killed popular Tony Bettenhausen, may try to qualify Bettenhausen's racer for the 1961 Memorial Day 500-mile auto race.

Bettenhausen, 44-year-old Tinley Park, Ill., resident, was killed Friday at the Indianapolis Motor Speedway while testing Russo's Stearly Special.

Sunday, Russo, a longtime friend of Bettenhausen, asked car owner Lindsey Hopkins of Miami for a chance to qualify the car assigned to Bettenhausen.

The Hopkins crew consented to let the 47-year-old Russo try it out on the 2½-mile track. Paul took the car out but didn't get above the 143-mile-an-hour mark. He probably will test drive it some more before Saturday's time trials and may try to qualify if he can get up enough speed.

The car, an Epperly built last year, has turned in the fastest laps so far this year at the speedway. Bettenhausen had practice laps above the 149 mark—fastest ever recorded at the speedway with other cars on the track.

Nat Hurlers Silence Bosox, Sweep Twinbill, 3-0, 2-1

WASHINGTON (AP) — The Washington Senators got superb pitching from Joe McClain and Bennie Daniels and swept a doubleheader from the Boston Red Sox Sunday, 3-0 and 2-1.

McClain, a right-hander in his first major league season, had a no-hitter through five innings and gave up a total of five hits in the first game.

Counting Saturday's one-hit victory by Tom Sturdivant and a losing two-hit effort by Pete Burnside Friday night, Washington pitching yielded a total of only 11 hits in the four-game series.

Daniels gave up an infield single to Carl Yastrzemski in the first inning of the second game and didn't give up another hit until the eighth when the Red Sox tied the score. Frank Malzone's single and Don Buddin's double knotted it after Harry Bright sent the Senators in front in the fifth with his second homer of the year.

In the Washington ninth, Pete Daley rapped a triple to deep center off Boston reliever with one out. Fornieles then walked pinch hitters Dale Long and Billy Kalus to load the bases before pinch swinger Marty Keough also drew a walk to force in the winning run.

Second Game

BOSTON	ab	r	h	bi	WASHINGTON	ab	r	h	bi
Schilling 2b	2	0	0	0	Mahoney ss	3	0	1	0
cPagl'roni	1	0	0	0	fKlaus	0	0	0	0
Fornieles p	0	0	0	0	O'Con'ell 2b	1	0	0	0
Geiger cf	3	0	0	0	gKeough	0	0	0	1
Yastr'ski lf	4	0	1	0	Hinton lf	4	0	0	0
Wertz 1b	4	0	0	0	King rf	4	0	1	0
Jensen rf	3	0	0	0	Tasby cf	3	0	2	0
Nixon c	3	0	0	0	Stevens 1b	3	0	0	0
Malzone 3b	3	1	1	0	Bright 3b	4	1	1	1
Buddin ss	3	0	1	1	Daley c	3	1	1	0
Nichols p	1	0	0	0	Daniels p	3	0	0	0
Stallard p	0	0	0	0	dLong	0	0	0	0
aHardy	1	0	0	0	eVeal	0	0	0	0
Hillman p	0	0	0	0					
bRunnels 2b	0	0	0	0					
Totals	28	1	3	1	Totals	28	2	6	2

a—Struck out for Stallard in 5th; b—Walked for Hillman in 8th; c—Lined out for Schilling in 8th; d—Walked for Daniels in 9th; e—Ran for Long in 9th; f—Walked for Mahoney in 9th; g—Walked for O'Connell in 9th.

Boston	000 000 010—1
Washington	000 010 001—2

E—Malzone. PO-A—Boston 25-12, Washington 27-14. (1 out when winning run scored). DP—O'Connell, Mahoney and Stevens; Jensen and Wertz; Malone, Runnels and Wertz. LOB—Boston 8, Washington 11. 2B—Buddin. 3B—Daley. HR—Bright. SB—Schilling. S—Mahoney.

	IP	H	R	ER	BB	SO
Nichols	4 2-3	3	1	1	4	5
Stallard	1-3	0	0	0	0	1
Hilman	2	1	0	0	1	1
Fornieles (L, 1-2)	1-3	2	1	1	3	0
Daniels (W, 2-3)	9	3	1	1	3	5

U—Smith, McKinley, Soar, Chylak. T—2:25. A—9,993.

Big League Leaders

AMERICAN LEAGUE

Player and Club	GG	AB	R	H	Pct.
Brandt, Baltimore	17	66	16	24	.364
Killebrew, Minnesota	17	64	16	23	.359
Temple, Cleveland	27	102	14	36	.353
Battey, Minnesota	26	92	18	32	.348
Sievers, Chicago	27	96	19	33	.344
Boros, Detroit	29	99	14	34	.343
B. Robinson, Balt.	29	117	23	40	.342
Sullivan, Kansas City	20	60	9	20	.333
Gentile, Baltimore	28	85	23	28	.329
Hunt, Los Angeles	24	67	14	22	.328

HOME RUNS

Gentile, Balt., 11; Mantle, N.Y., 9; Colavito, Det., Killebrew, Min., 8; Sievers, Chi., Wagner, L.A., Kluszewski, L.A., Allison, Min., 7.

RUNS BATTED IN

Gentile, Balt., 37; Mantle, N.Y., 25; Cash, Det., 24; Boros, Det., 23; Colavito, Detroit, Allison, Min., 22.

NATIONAL LEAGUE

Player and Club	GG	AB	R	H	Pct.
Moon, Los Angeles	28	96	22	36	.375
Mathews, Milwaukee	23	94	17	35	.372
Clemente, Pittsburgh	25	104	15	38	.365
Virdon, Pittsburgh	20	82	22	29	.354
Cunningham, St. Louis	24	83	16	29	.349
Callison, Philadelphia	27	92	15	31	.337
Gonzales, Philadelphia	23	73	11	24	.329
Willis, Los Angeles	27	110	21	36	.327
T. Davis, Los Angeles	29	112	19	36	.321
Groat, Pittsburgh	25	108	15	34	.315

HOME RUNS

Moon, L.A., 10; Robinson, Cin., Mays, S.F., 8; Banks, Chi., T. Davis, L.A., Cepeda, S.F., 7.

RUNS BATTED IN

Aaron, Mil., 25; Moon, L.A., 24; Mays, S.F., Cepeda, S.F., 23; T. Davis, L.A., 21.

AUTO CARPETS
ORIGINAL EQUIP. TYPE
SET FRONT AND REAR $27.95
ACE AUTO TRIMMERS, INC.
340 TECHWOOD DR., N.W.
JA. 3-6485

WHO
opened a new era of speed and accuracy with Electronic Accounting in . . .
1957?

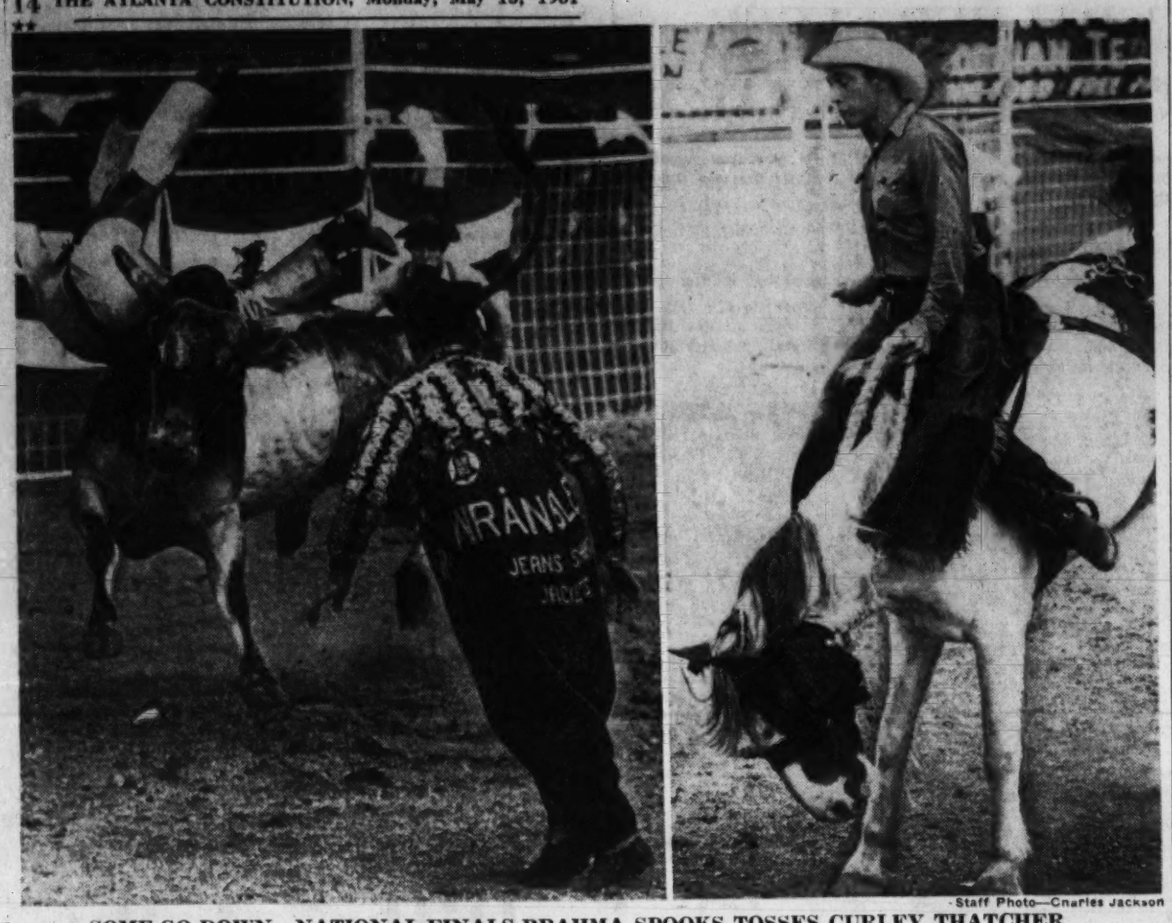

Staff Photo—Charles Jackson

SOME GO DOWN—NATIONAL FINALS BRAHMA SPOOKS TOSSES CURLEY THATCHER

And Some Stay Aboard—Gene Aberle Scores 168 Points on Dick Tracy, Finals Bucking Horse

Nesmith, Martin Top Money Winners; Holden Holds Scarface in Rodeo Finale

By TED SIMMONS

Tom Nesmith, a calf-roping, steer-wrestling cowhand from Bethel, Okla., rode out of town with the Georgia State Championship Rodeo's biggest bundle Sunday.

When all the tallying up had been done, Nesmith picked up $940.50 at the Ponce de Leon Park pay window. He earned top all-around honors for the six-performance show by winning both go-rounds and the average in calf roping, worth a total of $736.80, and second place in the steer wrestling second go-round, worth $230.70.

Charlie Martin, from Montgomery, Ala., walked off with second-place money. He collected $814.40, all in the rugged steer wrestling event, winning both go-rounds and the average.

Strangely, the 2,500 fans on hand for the sunny finale saw neither Nesmith nor Martin in action. Both had finished their work on Saturday night, and spent Sunday afternoon watching a flock of others try to outdo them.

No one was up to it. Nesmith won the second go with a time of 12.4. His winning average time was 23.9.

Martin pinned his second steer in 4.2 seconds, giving him a total time for two head of stock of 8.1.

But though Sunday's times in those events were second best, there was plenty to give the fans their money's worth, and win some for the cowpokes.

The highlight of the day was the saddle bronc riding. Clark Holden rode a bucker named Scarface to 177 points. It was a good ride, good enough to win him $101.41 first-place money in the third go-round.

Enoch Walker split for second in that one with Ben Bogan, but his 174 points gave him a big margin in the average. He scored 526 on three mounts. Tex Martin was second in the average with 498.

Johnny Carethers also gave all hands a good show aboard national finals bareback bucking horse Warrior. He marked 173. It was good for only third in the go-round, which Harry Thompkins won with a 175.

BAREBACK RIDING: Second go-round—Harry Thompkins, 175, $192.26; Paul Templeton, 174, $144.20; Johnny Crethers, 173, $96.13; Jack Bushbom, 172, $48.07. **Average (Same money)**—Jack Bushbom, 351; Harry Thompkins, 338; Paul Templeton and Bill Williams, 337 each.

CALF ROPING: Third go-round—Tom Nesmith, 12.4 $245.60; Dave Dancy, 13.4, $184.20; Gene Fontenot, 14.2, $122.80; Mack Nesmith, 14.3, $61.40. **Average (Same money)**—Tom Nesmith, 23.5; Gene Fontenot, 29.8; C. T. Jones, 32.8; Ted Smalley, 33.1.

SADDLE BRONC RIDING: Third go-round—Clark Holden, 177, $101.41; Ben Bogan and Enoch Walker, 174, $63.38; Paul Mayo, 173, $25.38. **Average (three rides)**—Enoch Walker, 526, $152.14; Tex Martin, 498, $114.10; J. R. Williams, 474, $76.06; Dilton Emerson, 467, $38.03.

STEER WRESTLING: Second go-round—Charlie Martin, 4.2, $271.60; Tom Nesmith, 4.5, $203.70; Cotton Kinney, 5.3, $135.80; Jim Charles, 5.8, $67.90. **Average (Same money)**—Charlie Martin, 8.1; Nick Panzell, 11.5; Cotton Kinney, 11.7;

BARREL RACE: Fifth go-round—Diane Gill, 17.9, $45.00; Fay Ann Horton, 18.0, $33.75; Mickey Thomason, 19.2; $22.50; Harriett Holt, 19.3, $11.25. **Average (Same money)**—Fay Ann Horton, Diane Gill, Mickey Thomason, Donna Alverson.

BULL RIDING: Second go-round—Ken Williams, 174, $176.26; Joe Green, 173, $132.20; Paul Mayo, 167, $88.13; Bill Williams, 166, $44.07. **Average (Same money)**—Paul Mayo, 341; Ken Williams, 335; Joe Green, 334; Harry Thompkins.

TOP MONEY WINNERS

STEER WRESTLING—Charlie Martin, $814.80. **CALF ROPING**—Tom Nesmith, $736.80. **BAREBACK RIDING** Jack Buschbom, $432.59. **BULL RIDING**—Paul Mayo, $374.55. **BARREL RACE** — Fay Ann Horton, $223.75.

SUMMARY

SOUTHERN ASSOCIATION

	W	L	Pct.	Behind
Birmingham	22	13	.629	—
Chattanooga	22	13	.629	—
ATLANTA	20	12	.625	½
Little Rock	19	14	.543	3
Shreveport	18	21	.462	6
Nashville	14	17	.452	6
Macon	12	21	.364	9
Mobile	11	25	.306	11½

SUNDAY'S RESULTS

ATLANTA 2, Mobile 0
Birmingham 10, Macon 3
Chattanooga 1-6, Shreveport 0-5
Little Rock 8, Nashville 7 (first game, 11 innings; second game, suspended by curfew, Little Rock leading 4-1.)

MONDAY'S GAMES

ATLANTA at Birmingham
Macon at Mobile
Shreveport at Nashville
Chattanooga at Little Rock

NATIONAL LEAGUE

	Won	Lost	Pct.	Behind
San Francisco	17	9	.654	—
Los Angeles	18	12	.600	1
Pittsburgh	14	11	.560	2½
Cincinnati	15	12	.556	2½
Milwaukee	11	12	.478	4½
St. Louis	11	13	.458	5
Chicago	10	16	.385	7
Philadelphia	8	19	.296	9½

SUNDAY'S RESULTS

Philadelphia 6, St. Louis 4
Cincinnal 4, Pittsburgh 1
San Francisco 8, Milwaukee 5
Chicago 10, Los Angeles 8 (11 innings)

MONDAY'S GAMES

St. Louis (Gibson 1-0) at Pittsburgh (Haddix 2-0) 7:15 p.m.
Milwaukee (Burdette 2-1) at Los Angeles (Podres 5-0) 10 p.m.
Chicago (Ellsworth 0-2) at San Francisco (McCormick 3-1) 3 p.m.
(Only games scheduled.)

AMERICAN LEAGUE

	Won	Lost	Pct.	Behind
Detroit	20	9	.690	—
New York	16	10	.615	2½
Minnesota	15	12	.556	4
Baltimore	15	13	.536	4½
Cleveland	14	13	.519	5
Kansas City	10	13	.435	7
Washington	13	17	.433	7½
Chicago	11	15	.423	7½
Boston	10	15	.400	8
Los Angeles	9	16	.360	9

SUNDAY'S RESULTS

Washington 3-2, Boston 0-1
Minnesota 4, Los Angeles 3
New York 5-8, Detroit 4-6 (first game 11 innings)
Cleveland 1-6, Baltimore 0-4 (first game 15 innings)
Chicago 6-3, Kansas City 1-5

MONDAY'S GAMES

Cleveland (Grant 1-0) at Boston (Delock 1-1) 1 p.m.
Detroit (Foytack 1-2) at Baltimore (Hall 1-1) 7:00 p.m.
Minnesota (Pascual 2-3) at Chicago (McLish 2-2) 8 p.m.
Los Angeles (Moeller 0-2) at Kansas City (Daley 3-4) 9 p.m.
(Only games scheduled.)

SOUTH ATLANTIC

	W	L	Pct.		W	L	Pct.
Asheville	15	10	.600	Portsmouth	12	11	.522
Columbia	15	10	.600	Charleston	12	13	.480
Knoxville	14	11	.560	Charlotte	12	15	.444
Greenville	14	11	.560	Jacksonville	6	19	.240

SUNDAY'S RESULTS

Charlotte 4, Columbia 3
Jacksonville 13, Portsmouth 5
Charleston 7, Asheville 3
Knoxville 9-2, Greenville 7-4

ALABAMA-FLORIDA

	W	L	Pct.		W	L	Pct.
P'nsacola	12	7	.632	Selma	10	10	.500
M'g'ery	11	7	.611	Pan. City	9	12	.429
F.W.Bch.	11	8	.579	Dothan	5	14	.263

SUNDAY'S RESULTS

Montgomery 3, Selma 2
Pensacola 7, Fort Walton Beach 0
Dothan 7, Panama City 4

AMERICAN ASSOCIATION

	W	L	Pct.		W	L	Pct.
Louisville	13	11	.542	Omaha	15	15	.500
Ind'n'polis	15	13	.536	Houston	14	14	.500
Denver	14	13	.519	D.-Ft. Wt.	10	15	.400

SUNDAY'S RESULTS

Houston 5, Indianapolis 2
Omaha 11, Dallas-Ft.-Worth 5
Louisville 8, Denver 6

INTERNATIONAL LEAGUE

	W	L	Pct.		W	L	Pct.
Columbus	12	7	.632	Rochester	11	10	.524
San Juan	14	10	.583	Buffalo	10	11	.476
Jersey City	11	8	.579	Syracuse	8	16	.333
Richmond	13	10	.565	Toronto	7	14	.333

SUNDAY'S RESULTS

Columbus 6, San Juan 5 (second game ppd., rain)
Syracuse 4-1, Toronto 3-5
Richmond 5-1, Jersey City 0-2
Rochester 5-3, Buffalo 4-2

TEXAS LEAGUE

	W	L	Pct.		W	L	Pct.
R.G.Val.	18	14	.563	Austin	16	18	.471
Amarillo	17	15	.531	Victoria	14	16	.467
S.Antonio	17	15	.531	Tulsa	12	16	.429

SUNDAY'S RESULTS

Amarillo 3, Tulsa 1
San Antonio 4, Austin 1
Rio Grande Valley 5, Victoria 2

EASTERN LEAGUE

SUNDAY'S RESULTS

Springfield 3, Lancaster 2
Reading 8, Williamsport 4
Binghamton 6, Johnstown 2

PACIFIC COAST LEAGUE

	W	L	Pct.		W	L	Pct.
Seattle	19	7	.731	Spokane	12	14	.462
Vancouver	15	8	.652	Hawaii	12	15	.444
Portland	11	12	.478	San Diego	11	16	.407
Tocoma	9	10	.474	S. L. City	9	16	.360

SUNDAY'S RESULTS

Vancouver 5-1, Salt Lake City 0-5
Tacoma 7, Seattle 2
San Diego 2-4, Portland 1-1
Spokane 4, Hawaii 1 (second game ppd. rain)

Lanier, Griffin and BC Go After Murphy in AAA Today

Guthrie Faces Patterson

By PAUL ATKINSON
Constitution Staff Writer

THOMASTON — It'll be something like "Old Home Week" here Monday.

Three of the four teams that last season squabbled over the State AAA high school baseball championship, including defending winner Murphy of Atlanta, will gather for the tournament.

Only Lanier, replacing Moultrie as 1-AAA victor, is new, and Elton Wall's Poets were in two seasons back.

The pairings for the first round are these:

1 p.m.—Griffin vs. Lanier; 3:15 or thereabouts, Murphy vs. Benedictine.

If you'll recall, Murphy won the 1960 championship on the strong right arms of husky David Guthrie and slender Weldon Crook. Guthrie, who pitched back-to-back no-hitters last week to beat Sylvan in the 3-AAA playoff, likely will fire in the first game.

(FIRST GAME)

LANIER	GRIFFIN
Mayo, cf	Ison, 2b
Herring, ss	Moore, 3b
Haygood, p	Coleman, c
Breedlove, c	Cole, lf
Jones, rf	Clark, 1b
Richardson, 1b	Pierce, p
Thomas, 3b	Griffin, rf
Hardy, lf	Jones, cf
Bright, 2b	Feltman, ss

Game time: 1 p.m.

SECOND GAME

BENEDICTINE	MURPHY
Bracker, 2b	Jarrett, c
Sims, rf	McDaniel, c
Lehwald, c	Greene, 3b
Herb, cf	Guthrie, p
Friedman, 1b	Cook, rf
Lutz, ss	Yates, lf
Brennan, 3b	Battle, 2b
Russo, lf	Ard, 1b
Patterson, p	Berry, ss

His mound opponent will be another right-hander, Larry Patterson.

Lanier will go with left-hander Charlie Haygood against Griffin, which counters with right-handed control artist Bobby Gene Pierce.

In the second round Monday night, losers meet losers at 6:30; winners battle winners immediately following.

Second-line pitching will be important in this double-elimination deal. Murphy will use Crook in the second game; BC, left-hander Barry Wilson; Lanier, lefty Bunny Richardson, and Griffin, right-hander Ray Cole.

Murphy brings very much the same lineup into the tournament which won in '60. In the championship game last season, coach Julian Mock called on Roy Jarrett in center field; Wayne McDaniel at catcher; Larry Greene, third base; David Guthrie, pitcher; Weldon Crook, right field; Jimmy Battle, second base; Danny Tate, shortstop; Jere Ard, first base, and Mike Fisher, left field.

Mock won't make many adjustments. Tate has been injured, so Jimmy Berry goes at shortstop, and Tommy Yates replaces Fisher in leftfield.

Battle was Mock's leading hitter with a .395 average. Jarrett came quickly and smacked out a .386 average, including a team-leading 15 runs-batted-in. Guthrie and Battle were second in RBI with 12 and 11.

Griffin got good hitting from outfielder-pitcher Cole and first baseman Mickey Clark. Griffin coach D. T. Smith figures Clark is "the best fielding first baseman in Georgia—bar none."

Stocky catcher Hank Lehwald led BC with a .415 mark, including three triples and a homer.

ATLANTA OPEN FIELD BEGINS PLAY TODAY

A field of 180 pros and amateurs begins teeing off at 8:30 Monday in the first round of the Atlanta Open at Druid Hills Country Club.

Players will be in threes upon arrival at the course. The second round of the 36-hole tournament is scheduled for Friday at Cherokee Country Club.

Pierce Miller is defending champion. Gene Dahlbender Jr. is the favorite this year.

White Sox Split With KC, 6-1, 5-3

CHICAGO (AP) — The Chicago White Sox and Kansas City Athletics traded victories Sunday, each winning on two-run homers. The Sox grabbed the opener 6-1 behind the five-hit pitching of Bob Shaw and the A's salvaged the nightcap 5-3.

Joe Nuxhall, a National League castoff, earned his first American League triumph in the second game on the strength of Joe Pignatano's two-run homer in the sixth inning.

Nuxhall needed relief help from southpaw Jim Archer, who turned back a Sox threat in the eighth inning by getting Roy Sievers to hit into a doubleplay. The two left-handers combined to stop Sievers' hitting streak at 19 games.

Luis Aparicio, Wes Covington and Jim Landis accounted for all of Chicago's scoring in the opener with two-run homers.

KANSAS CITY	ab	r	h	bi	CHICAGO	ab	r	h	bi
Howser ss	4	0	1	0	Robinson rf	5	0	1	0
Lumpe 2b	4	0	0	0	Fox 2b	3	1	0	0
Bauer rf	4	0	0	0	Covin'ton lf	4	1	2	2
Siebern lf	3	0	0	0	Sievers 1b	4	1	2	0
Thr'n'b'y 1b	3	0	1	0	Landis cf	4	1	1	2
Sullivan c	3	0	1	0	Martin 3b	4	1	1	0
Tuttle cf	3	0	1	0	Aparicio ss	4	1	2	2
Carey 3b	3	0	0	0	Carreon c	4	0	2	0
Herbert p	2	0	0	0	Shaw p	3	0	0	0
Wi'k'sh'm p	0	0	0	0					
aKlimch'k	1	1	1	1					
Totals	30	1	5	1	Totals	35	6	11	6

a—Homered for Wickersham in 9th.

Kansas City ..... 000 000 001—1
Chicago ..... 020 000 40x—6

E—Howser. PO-A—Kansas City 24-14, Chicago 27-14. DP—Martin and Sievers; Fox, Aparicio and Sievers. LOB—Kansas City 2, Chicago 7. 3B—Sievers. HR—Aparicio, Covington, Landis, Klinchock. S—Shaw.

	IP	H	R	ER	BB	SO
Herbert (L, $2)	7	11	6	6	1	1
Wickersham	1	0	0	0	0	1
Shaw (W, 3-1)	9	5	1	1	0	1

U—Stevens, Schwartz, Napp, Rice. T—2:11.

Second Game

KANSAS CITY	ab	r	h	bi	CHICAGO	ab	r	h	bi
Howser ss	3	1	1	1	Smith rf	3	0	1	1
Lumpe 2b	5	0	0	0	Fox 2b	5	1	1	0
Bauer rf-lf	5	0	1	1	Minoso lf	3	0	1	1
Sullivan 1b	5	0	0	0	Sievers 1b	4	0	0	0
Tuttle cf	3	1	2	0	Landis cf	4	0	0	0
Carey 3b	3	1	1	0	Aparicio ss	3	2	1	0
Siebern lf	4	1	3	1	Martin 3b	4	0	2	0
bPil'cik rf	0	0	0	0	Lollar c	3	0	0	0
Pig'tano c	3	1	1	2	Score p	2	0	0	0
Nuxhall p	2	0	0	0	aCarreon	1	0	1	1
Archer p	0	0	0	0	Kem'rer p	0	0	0	0
					Lown p	0	0	0	0
					cCovington	0	0	0	0
					dEsposito	0	0	0	0
Totals	33	5	9	5	Totals	32	3	7	3

a—Singled for Score in 7th; b—Ran for Siebern in 8th; c—Walked for Lown in 9th; d—Ran for Covington in 9th.

Kansas City ..... 110 002 010—5
Chicago ..... 100 000 101—3

E—None. PO-A—Kansas City 27-8, Chicago 27-7. DP—Carey, Lumpe and Sullivan. LOB—Kansas City 8, Chicago 8. 2B—Bauer, Siebern. 3B—Fox, Carey. HR—Pignatano. SB—Howser 3. S—Nuxall 2, Carey. SF—Smith.

	IP	H	R	ER	BB	SO
x-Nuxhall (W, 1-0)	7	5	2	2	4	3
Archer	2	2	1	1	1	0
Score (L, 1-1)	7	7	4	4	3	4
Kemmerer	1-3	2	1	1	0	0
Lown	1 2-3	0	0	0	1	3

x—Faced 1 man in 8th.

U—Schwarts, Napp, Rice, Stevens. T—2:39. A—15,540.

(ADVERTISEMENT)

FOR ATHLETE'S FOOT

Use instant-drying T-4-L for 3 to 5 days. Watch fresh, healthy skin replace the infection. Ease aching, swelling, perspiring in the 66 joints of the feet by bathing them with T-4-L twice daily. If not surprised and pleased, your 48c back from any drug store. NOW at all drug stores.

TIGERS DECLINE

It's LSU Or Nothing In Playoffs

If LSU decides against play in the NCAA Regional baseball tournament at Gastonia, N.C., June 1-3, there might be no Southeastern Conference representative at all.

Runnerup Auburn, which lost the SEC playoff to LSU in two games, has no desire whatsoever to take part in the tournament. Coach Erskine Russell made that clear Sunday.

"I hope LSU decides to play," he said. "As for us, we don't want to go. The champion of the Southeastern Conference should represent the league in NCAA regionals, and not the runnerup team.

"We don't feel like we deserved a chance to play. If LSU votes to turn down the trip, perhaps there should be no team at all from the SEC. They could just put a bye in the tournament and forfeit our place.

"Like I said, the champion—and no one else—should represent the conference in the regional That's my firm belief.

"Of course, if we are ordered to play, then we might have to go, but we certainly feel we should not."

There is another personal reason two members of the Auburn squad do not want to play at Gastonia. Catcher Joe Wood and shortstop Benny Catchings have wedding dates on June 3.

—THOMY

WHO

introduced Popular "pay-as-you-go" Checking Accounts to Atlanta in . . .

1937?

Journal-Constitution Want Ads Pay Off

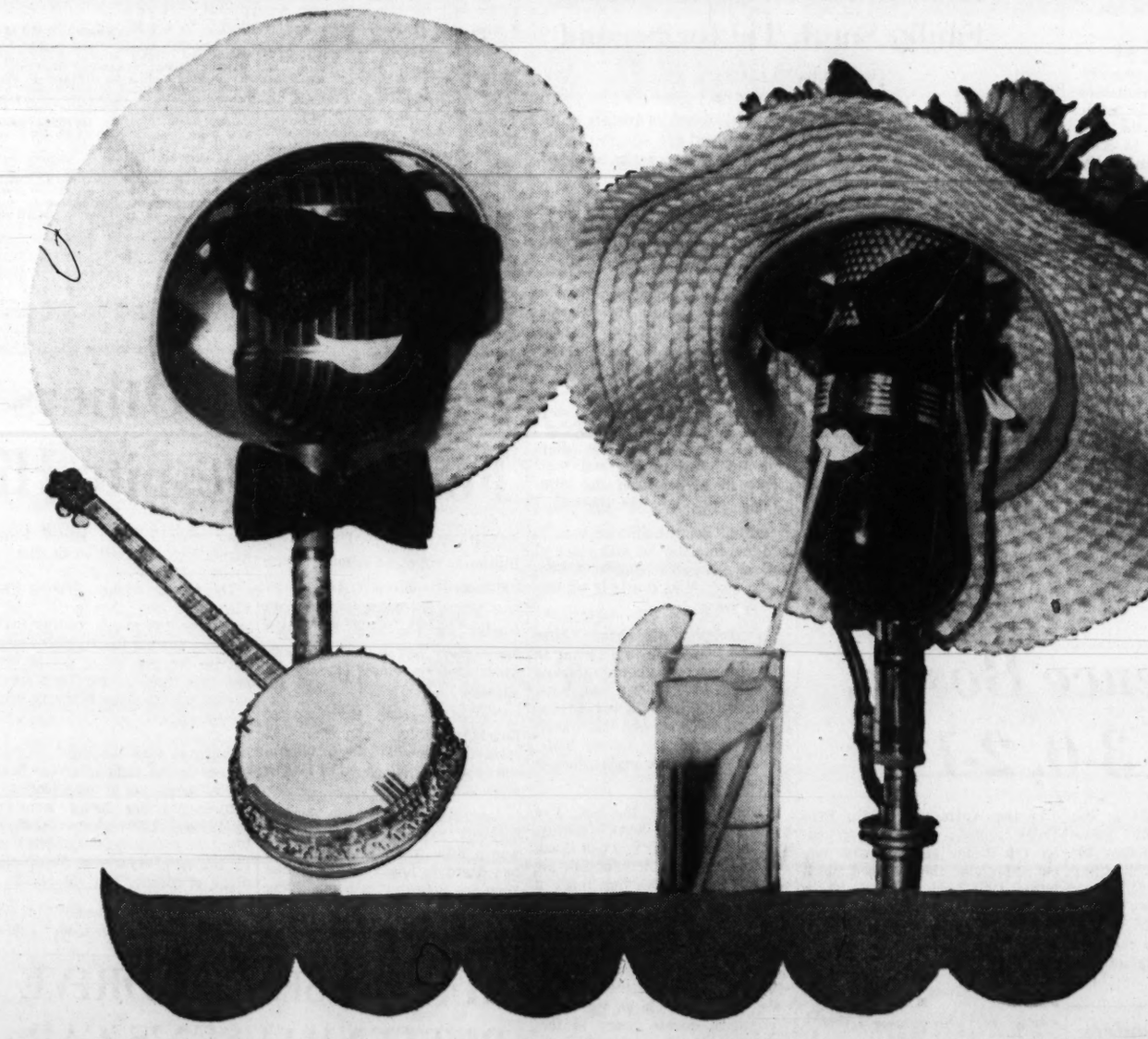

RADIO the best sound around

WSB RADIO . . . ON THE GO!

The month of May sets the season for outdoor living, cooking, and recreation in the South. So, as you pack the bathing suit and picnic hamper, take us along . . . on your car radio or portable.

MERRY-GO-ROUND 7:15 AM

Bob Van Camp presents local news, NBC news, weather, music, and traffic reports from WSB's mobile units and traffic helicopter.

AUDIO 10:50 AM

Jimmy Dunaway presents music picked by WSB listeners blended with weather reports, the philosophy of Earl Nightingale, and news from one-hundred years ago on the "Blue and Gray Edition of the News".

CONTACT 2:05 PM

Frank Stiteler, Bob Van Camp, and Carolyn Clark present an amazing question and answer service, along with book reviews by Elmo Ellis, music, news, weather, and special features.

MUSIC MAN 4:05 PM

Jim Horne and Jerry Vandeventer present music, news, weather, along with traffic reports from the helicopter and mobile units.

NIGHTBEAT 9:05 PM

Jerry Vandeventer covers the voices, and the heart of a great city with music, news, features, interviews and WSB Encores—programs from the station's past.

CLOCKWATCHER 12:05 AM

Brent Hill covers Atlanta after midnight with music, news, features, interviews, and weather information.

May is National Radio Month

SPORTS IN BRIEF

CROZIER, GLOBEMASTER OK; PACK ACE OUT ON BOND

From Press Dispatches

The outlook for Saturday's $150,000 Preakness was pepped up Sunday by medical reports on ailing Crozier and Globemaster.

Both the 3-year-old colts were pronounced recovered and ready by veterinarian George Palmer to pick up their training for the 85th running of the Pimlico classic.

Globemaster was put to the test immediately and passed. He galloped for 1¼ miles without showing a sign of any suffering in the right hind joint that popped out of place in his stall.

Dr. Palmer explained that while the popped joint is spectacular it is common and rarely serious.

Although Crozier was pronounced recovered from an upset stomach, trainer Chuck Parke gave him the day off, and will give him a stiff run Monday.

CAGE SCANDALS—A Raleigh, N.C., insurance man, **Tom Cain, N.C.** State alumnus and avid basketball fan, posted bond for **Anton Muehlbauer,** one of three Wolfpack players implicated in the ever-widening game-fix scandal. Team captain **Stan Niewierowski** of Brooklyn, N.Y., was taken into custody by the New York City district attorney's office. **Terry Litchfield** of Louisville, Ky., is under house arrest at the State infirmary.

SBI director **Walter Anderson** said the three, along with contact man **Lou Barshak,** will be tried in Wake County superior court June 5 on charges of violating state bribery laws to affect the outcome of athletic contests. Each count carries a maximum 15-year penalty, he said.

MORE BASKETBALL—Carl Braun, released as coach of the New York Knicks six days ago, has signed to play with the Boston Celtics. **Walter Brown,** president of the Celtics, said, "We think he'll help the club." . . . Club president **David Trager** announced the new Chicago entry in the National Basketball Association will be known as the Packers.

TENNIS—Pancho Gonzalez picked up $35,000 by defeating Spain's **Andre Gimeno** for the 15th time in a 29-set tennis series. Gonzalez won the deciding set, played at Las Vegas, 12-10. Still batting for third ($20,000) and fourth ($15,000) are **Barry MacKay** and **Frank Sedgman.** Sedgman leads the series, 12-9. . . . **Nicola Pietrangeli and Rod Laver** gained the finals of the Italian tennis championships. **Maria Bueno** and **Lesley Turner** meet for the women's singles title.

RACING—Four persons were injured in two wrecks when the Charlotte Motor Speedway let fans take a spin around the track in their own cars. The cars were not allowed to drive faster than 50 miles per hour. None of the injuries were serious. . . . Italy's **Giancarlo Baghetti** drove a Ferrari to victory in Naples' 19th Gran Premio auto race. Britain's **Gerald Ashmore** finished second in a Lotus.

Indians Top O's Twice

Win Opener In 15, 1-0

CLEVELAND (AP)— Cleveland cooled off Baltimore by beating the Orioles twice Sunday 1-0 in 15 innings, and 6-4 in the nightcap.

The opener, the longest contest in the majors this season, was decided on a throwing error by shortstop Jerry Adair as Jim Perry and Frank Funk combined for the shutout.

The Orioles, who had won 11 of 15, were blanked for 21 innings by Cleveland pitching. But then they broke loose for three runs on four hits, highlighted by Dick Williams home run leading off the sixth inning.

The first game was a tough loss for Baltimore—especially the way it ended. Billy Hoeft and Perry had dueled brilliantly in the early portion. Then Funk (3-2) took over and blanked the Orioles over the final seven frames.

BALTIMORE	ab	r	h	bi	CLEVELAND	ab	r	h	bi
Herzog rf	6	0	1	0	Temple 2b	6	0	2	0
Snyder cf	7	0	2	0	Piersall cf	7	0	2	0
Robinson 3b	6	0	1	0	Francona lf	6	0	1	0
Gentile 1b	5	0	1	0	Essegian rf	3	0	0	0
Dropo 1b	1	0	1	0	dKirl'd rf	2	0	0	0
Hansen 2b	6	0	0	0	Power 1b	5	0	0	0
Courtney c	6	0	2	0	Romano c	5	1	0	0
Stephens lf	6	0	2	0	Held ss	6	0	2	0
Adair ss	6	0	2	0	Phillips 3b	6	0	3	0
Hoeft p	3	0	0	0	Perry p	3	0	0	0
bPhilley	1	0	1	0	aNieman	1	0	0	0
cBrandt	0	0	0	0	Funk p	2	0	0	0
Wilhelm p	0	0	0	0	fHale	1	0	0	0
eWilliams	1	0	0	0					
Fisher p	1	0	0	0					
Totals	55	0	13	0	Totals	53	1	10	0

a—Flied out for Perry in 8th; b—Singled for Hoeft in 10th; c—Ran for Philley in 10th; d—Walked for Essegian in 10th; e—Grounded out for Wilhelm in 12th; f—Hit into force play for Funk in 15th.

Baltimore .... 000 000 000 000 000—0
Cleveland .... 000 000 000 000 001—1

E—Adair. PO-A—Baltimore 44 - 20, Cleveland 45-23, (2 out when winning run scored). DP—Held and Power; Phillips and Power; Romano and Held. LOB—Baltimore 11, Cleveland 18. 2B—Held. SB—Kirkland. S—Power.

	IP	H	R	ER	BB	SO
Hoeft	9	8	0	0	4	2
Wilhelm	2	0	0	0	2	1
Fischer (L, 1-3)	3 2-3	2	1	0	3	2
Perry	8	9	0	0	1	1
Funk (W, 3-2)	7	4	0	0	0	2

U—Umont, Stewart, Berry, Linsalata. T—3:39.

(Second Game)

BALTIMORE	ab	r	h	bi	CLEVELAND	ab	r	h	bi
W'l'ms lf-s	5	1	1	1	Temple 2b	2	1	0	0
Stephens rf	4	1	1	0	Piersall cf	2	1	0	1
Stock p	0	0	0	0	Francona lf	1	1	1	0
Robinson 3b	4	1	1	0	Power 1b	4	1	1	1
Triandos c	3	0	2	0	Kirkland rf	4	1	2	4
Dropo 1b	1	0	0	0	Romano c	3	0	0	0
aPhilley lf	1	0	0	1	Held ss	3	1	0	0
Hansen 2b	4	0	1	1	Phillips 3o	4	0	1	0
Snyder cf	3	0	0	0	Bell p	1	0	1	0
Adair ss	4	0	0	0	Latman p	2	0	0	0
Estrada p	3	0	0	0					
Herzog rf	1	1	1	1					
Totals	33	4	7	4	Totals	26	6	6	6

a—Hit sacrifice fly for Dropo in 6th.

Baltimore .... 000 003 001—4
Cleveland .... 110 000 40x—6

E—Hansen. PO-A—Baltimore 24 - 13, Cleveland 27 - 9. DP—Robinson, Hansen and Dropo; Robinson, Hansen and Williams. LOB—Baltimore 6, Cleveland 7. 2B—Triandos. HR — Williams, Kirkland, Herzog. S—Bell, Piersall. SF — Piersall, Philley.

	IP	H	R	ER	BB	SO
Estrada (L, 2-2)	6 1-3	6	6	6	8	2
Stock	1 2-3	0	0	0	0	1
Bell	5 1-3	5	3	3	3	3
Latman (W, 2-0)	3 2-3	2	1	1	0	0

PB—Romano. U—Stewart, Berry, Linsalata, Umont. T—2:37. A—13,238.

Allison Sacrifice Gets Twins 4-3 Win

ST.PAUL-MINNEAPOLIS (AP) —Bob Allison's bases-loaded sacrifice fly climaxed an error-ridden eighth inning and gave the Minnesota Twins a 4-3 victory over the Los Angeles Angels Sunday.

LOS ANGELES	ab	r	h	bi	MINNESOTA	ab	r	h	bi
Asp'nte 2b	5	0	1	0	Versalles ss	4	1	0	0
Pearson cf	4	1	2	0	Green cf	3	0	1	0
Hunt rf	4	1	2	0	Kil'b'w 1-3b	4	1	1	0
Bilko 1b	4	0	1	1	Battey c	4	0	0	0
Thomas lf	1	0	0	0	Lemon lf	3	2	2	1
Averill lf	3	0	0	0	Dobbek lf	0	0	0	0
Brickell ss	0	0	0	0	Allison rf	2	0	1	1
Leek 3b	2	1	1	0	Gardner 2b	2	0	0	0
Hamlin ss	4	0	2	0	Bertoia 3b	0	0	0	1
cKlu'ski 1b	0	0	0	0	aMincher 1b	1	0	0	0
Rice c	3	0	1	1	Kralick p	2	0	0	0
McBride p	3	0	0	0	bValo	1	0	0	0
Kline p	1	0	0	0	Moore p	0	0	0	0
Totals	34	3	10	2	Totals	26	4	5	3

a—Grounded out for Bertoia in 7th; b—Popped out for Kralick in 8th; c—Struck out for Hamlin in 8th.

Los Angeles .... 200 001 000—3
Minnesota .... 000 010 12x—4

E—Green, Leek, Bertoia, Brickell 2, Kline, Dobbek. PO-A—Los Angeles 24-12, Minnesota 27-6. DP—Hamlin, Aspromonte and Bilko; Aspromonte, Hamlin and Bilko; Versalles and Killebrew. LOB—Los Angeles 10, Minnesota 6. 2B—Hamlin. HR—Lemon. S—Gardner 2, Leek. SF—Bertoia, Allison.

	IP	H	R	ER	BB	SO
McBride	6 1-3	4	2	1	3	3
Kline (L, 1-1)	1 2-3	1	2	0	1	0
Kralick	7	8	3	3	2	3
Moore (W, 3-1)	2	2	0	0	2	3

HBP—By Kralick (Leek). WP—Moore. U—Carrigan, Drummond, Paparella, Runge. T—2:43. A—7,825.

Southern Linescores

Shreveport .... 000 000 000— 0 1 1
Chattanooga .... 000 001 00x— 1 3 0
Flynn and MacKenzie; Hacker and Lipski.

(SECOND GAME)

Shreveport .... 021 110 00—5 12 1
Chattanooga .... 200 300 01—6 7 2
Taylor, Bogan (4), Willis (8) and MacKenzie; Mrozinski, Erickson (5), Neiger (6), Hacker (8) and Kenders.

Nashville .... 000 300 004 00—7 13 1
Little Rock .... 200 000 122 01—8 11 0
Seward, Chinique (8), Romonsky (9), Crable (9), Host (9) and McCabe; Gillick, Lehew (9), Kurdon (9), Stepanovich (10) and Ripken.

(SECOND GAME)

Nashville .... 000 100— 1 2 0
Little Rock .... 210 001— 4 6 0
(Suspended by curfew, to be completed later date).
Dziadek and Franchi; Daniel and Staniland.

Birmingham .... 000 000 613—10 14 0
Macon .... 000 020 010— 3 8 3
Koch, Kliewer (5), Lock (8) and Sullivan; Dobrino and Testa.

CARLING'S BOMBS OUT RECORD 1,202 GAME

By PAUL ATKINSON

Exploding the Southland's highest team game, a staggering 1,202, Carling's Black Label No. 2 surged into the team lead of the Atlanta Men's Bowling Association Tournament with a 3,128 handicap report.

Jimmy Morris

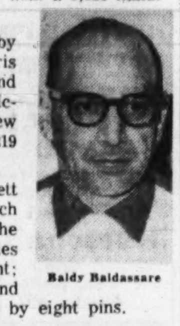

Baldy Baldassare

Baldy Baldassare, Bobby Rolader and Jimmy Morris ripped off games of 269, 267 and 264 in the pin-bombing. Mac McDermott and Karl Bartholomew completed the scoring with 219 and 183.

Sunday, steady Ray Boyett took over the all-events scratch No. 1 slot with an 1,833. The steady-firing Boyett had series of 221-199-182—602 in team event; 202-188-236—626 in singles; and 155-224-231—610 in doubles. He replaced Morris by eight pins.

Al Rogness, general manager of Broadview Bowl-O-Matic, found the East Point Triangle Lanes to his liking and had a gala weekend. He whacked out a 703 handicap series (145-232-247—624 scratch) to climb into a second-place singles tie with Boots Royster, who rattled off a 214-191-261—666 scratch set. Rogness also claimed second in all-events handicap with 1,976.

Last week's singles leader, Don Sloan at 713, and all-events handicapper, Ken Summer, with 2,005, held firm.

Meanwhile at Suburban Lanes, Charles Venable, clipped off steady games of 186, 179, 193, 175, 190, 180, 166 and 170 and won the house's handicap rolloff with a 1,695 reading. His prize was a sparkling new automobile. Ed Durham had the most spectacular game, a 278, finishing with 10 strikes in a row.

Rolader, Morris and Baldassare contributed 649, 643 and 628 scratch series to the Carling's lead. Ironically, Morris and Rolader had spanked the only other 200 game, 208 and 201, before the final furious shooting.

CITY MEN'S TOURNAMENT

TEAM: Carling's Black Label No. 2, 3,128 (Karl Bartholomew, 181-196-183—560; Bobby Rolader, 181-201-267—649; Baldy Baldassare, 160-199-269—628; Mac McDermott, 168-179-219—566; Jimmy Morris, 171-208-264—643); Nabisco, 3,086; Forest Park Lanes, 3,043; Dynamos, 3,030; Atlanta Shade Co., 3,026; Stevens Service Station, 3,024; Southern Latex, 3,019; Zak's Minit Grill, 3,004; Delta Pilots, 2,994; Hickok's Auto Mart, 2,986.

DOUBLES: Marty Phillips-Dick Thompson, 1,332; Jack Stevens-Rudy Davis, 1,320; Ken Summers-Newt Casey, 1,318; Ed McGuyrt-Ray Boyett, 1,307; Don Sloan-Don Holloway, 1,303; Guy Stevens-Howard Savage, 1,300; M. Conner-Ezra Rolander, 1,299; Henry Coggans-Dean Vickery, 1,266; Gene McClelland-Arnie Arnston, 1,263; Jerry Sanders-Vern Bunnell, 1,261.

SINGLES: Don Sloan, 713; Boots Royster, 703; Al Rogness, 703; Travis Yearwood, 698; Walt Sale, 689; Alfred Clark, 688; Ken Summers, 687; Freddie Cabrera, 681; Bill Smith, 673; Ray Boyett, 670.

ALL-EVENTS SCRATCH: Ray Boyett, 1,838 (602, team; 610, doubles, 626, singles); Jimmy Morris, 1,825.

ALL-EVENTS HANDICAP: Ken Summers, 2,005; Al Rogness, 1,976; Ray Boyett, 1,970; Don Sloan, 1,963; Vern Bunnell, 1,958; Howard Savage, 1,942; Nelson Morgan, 1,927; Lewis Bowen, 1,921; Jerry Saunders, 1,918; Dean King, 1,916.

SUBURBAN LANES ROLLOFF (unofficial)

Charles Venable, 1,695 (186-179-193-175-190-180-166-170-1,449 scratch); Ed McGuyrt, 1,693; Ed Harrison, 1,680; Dan Powell, 1,674; Norm Handley, 1,672; Cliff Jones, 1,663; Ed Durham, 1,656; Wayne Murphy, 1,645; Eli Freedman, 1,644; Dave Kieler, 1,641.

Crackers Shut Out Bears, 2-0

Continued from Page 13

Coles singled in the seventh with two out but Tillotson struck out Doug Hubacek.

But they put enough offense together to get all the runs Tillotson needed in the sixth when Sam Hitcher, center fielder, got his first hit of the series—a wicked hopper off the chest of first baseman Withrow to drive in Mike Brulley who had walked and taken second on an infield out.

In the seventh they started out as if to bomb the Mobile pitcher, Bob Anderton who picked up his fifth loss against one win, into the next country. Don LeJohn drilled a double to the left-center fence, Jim Williams cased him to third with a line single to right, and Gino Marinacci scored him with a single to center.

The Atlantans headed for an important four game series with Birmingham after the Mobile sweep, a series that could settle the early leader in the Southern Association.

Robinson Homers Push Reds By Weak-Hitting Bucs, 4-1

Hunt Gets Third Win

PITTSBURGH (AP)—A pair of bases-empty home runs by Frank Robinson and the combined pitching of Ken Hunt and Jim Brosnan sparked the Cincinnati Reds to a 4-1 victory over Pittsburgh Sunday in a game played under protest by the Pirates.

Robinson boomed both of his homers over the left field wall—the first in the sixth inning and the second in the eighth frame. They were his seventh and eighth round-trippers of the season.

Pirate Manager Danny Murtaugh protested the game in the fourth inning when Umpire Kenny Burkhart tossed Smoky Burgess out of the game. The rhubarb started after Burgess was called out on strikes.

The Pirates were able to get only five hits off the two Redleg hurlers. Pittsburgh's lone tally came on Billy Mazeroski's second home run of the year—a shot over the left field wall in the seventh.

Hunt started for Cincinnati and gave up four hits and one run before being lifted in the seventh. The big right-hander struck out five and walked four.

Brosnan finished the contest, yielding just one more hit. Hunt received the victory, his third against one defeat. Pirate starter Bob Friend was tagged with his third straight loss. He is 4-3.

The Reds added single tallies in the third and seventh innings to complete their scoring. Doubles by Eddie Kasko and Hunt accounted for the run in the seventh.

After the contest was over, Umpire Jocko Conlan told newsmen Burkhart had thumbed Burgess from the game for "constant heckling from the bench."

However, Murtaugh said Burgess had not been heckling or yelling at any umpire, and protested the game, claiming Burkhart threw out the wrong player.

CINCINNATI	ab	r	h	bi	PITTSBURGH	ab	r	h	bi
Blas'me 2b	4	1	1	0	Christo'r lf	2	0	0	0
Pinson cf	4	0	2	0	Groat ss	4	0	1	0
Bell rf	4	0	1	1	Virdon cf	3	0	0	0
Robinson lf	4	2	2	2	Burgess c	2	0	1	0
Coleman 1b	4	0	0	0	Smith c	1	0	0	0
Freese 3b	4	0	0	0	Clemente rf	4	0	0	0
Kasko ss	4	1	1	0	Nelson 1b	4	0	1	0
Schmidt c	4	0	1	0	Hoak 3b	4	0	0	0
Hunt p	3	0	1	1	M'zer'ski 2b	4	1	2	1
Brosnan p	1	0	0	0	Friend p	2	0	0	0
					Schof'ld	1	0	0	0
					bSkinner	1	0	0	0
Totals	36	4	9	4					

a—Popped out for Friend in 7th; b—Struck out for Face in 9th.

Cincinnati .... 001 001 110—4
Pittsburgh .... 000 000 100—1

E—Groat, Christopher, Hunt. PO-A — Cincinnati 27-8, Pittsburgh 27-11. DP — Schmidt and Kasko; Hoak, Mazeroski and Nelson. LOB—Cincinnati 5, Pittsburgh 9. 2B—Kasko, Hunt. 3B—Nelson. HR—Robinson 2, Mazeroski.

	IP	H	R	ER	BB	SO
Hunt (W, 3-1)	6 2-3	4	1	1	4	5
Brosnan	2 1-3	1	0	0	1	1
Friend (L, 4-3)	7	7	3	3	0	8
Face	2	2	1	1	0	1

U—Burkhart, Pelekoudas, Conlan, Donatelli. T—2:37. A—17,459.

Phils Rally in 8th, Down Cards, 6-4

PHILADELPHIA (AP) — Run-scoring singles by Clay Dalrymple and Lee Walls gave the Philadelphia Phillies a two-run eighth inning and a 6-4 victory over St. Louis Sunday.

The rally came after St. Louis had tied the game 4-4 in the top of the eighth on a two-run double by Charlie James. It was the seventh Cardinal hit, but the first for extra bases.

ST. LOUIS	ab	r	h	bi	PHILADELPHIA	ab	r	h	bi
Landrum cf	5	1	2	0	Taylor 2b	4	1	1	2
Javier 2b	5	0	1	0	C.Smith ss	5	0	0	0
C'n'h'm r-1b	4	1	1	1	Callison lf	4	0	1	0
Boyer 3b	2	1	1	0	Gonzalez rf	3	1	1	0
Spencer ss	2	0	0	0	Demeter cf	4	1	2	0
cTaussig rf	0	1	0	0	D'rymple c	4	0	1	1
White 1b	2	0	0	1	fM'kmus 3b	0	1	0	0
bOliver c	1	0	1	0	Herrera 1b	2	2	2	0
James lf	4	0	1	2	Woods c	2	0	0	0
H. Smith c	1	0	0	0	gWalls	1	0	1	1
aSawatski c	1	0	0	0	Neeman c	0	0	0	0
dGr'mas ss	0	0	0	0	Green p	3	0	1	2
Jackson p	3	0	0	0	Short p	1	0	0	0
eFlood	1	0	0	0					
cDaniel p	0	0	0	0					
Totals	31	4	7	4	Totals	33	6	10	6

a—Grounded out for H.Smith in 7th; b—Singled for White in 8th; c—Ran for Spencer in 8th; d—Walked for Sawatski in 8th; e—Grounded out for Jackson in 8th; f—Ran for Dalrymple in 8th; g—Singled for Woods in 8th.

St. Louis .... 100 001 020—4
Philadelphia .... 020 200 02x—6

E—None. PO-A—St. Louis 24-10, Philadelphia 27-19. DP—C.Smith, Taylor and Herrera; Green, Taylor and Herrra; Jackson, Spencer and White. LOB—St. Louis 8, Philadelphia 8. 2B—Callison, James. HR—Taylor. SB—Gonzalez. SF—White.

	IP	H	R	ER	BB	SP
Jackson	7	7	4	4	2	5
McDaniel (L, 2-2)	1	3	2	2	2	1
Green	7 2-3	5	4	4	6	2
Short (W, 1-1)	1 1-3	2	0	0	1	0

HBP—By Jackson (Herrera). PB—Oliver. U—Venzon, Sudol, Dascoli, Secory, Steiner. T—2:48. A—4,276.

Piche Walks Alou, Giants Win, 8-7

SAN FRANCISCO (AP) — Milwaukee right-hander Ron Piche walked San Francisco pinch hitter Matty Alou with the bases loaded in the ninth inning Sunday, giving the league-leading Giants an 8-7 victory.

MILWAUKEE	ab	r	h	bi	SAN FRANCISCO	ab	r	h	bi
Maye rf	5	2	3	1	Davenp't 3b	4	2	3	2
Bolling 2b	5	1	0	0	Hiller 2b	4	0	1	1
Mathews 3b	3	2	2	2	Mays cf	3	1	0	0
Aaron cf	4	1	1	1	McCov'y 1b	4	0	0	0
Adcock 1b	4	1	1	2	Cepeda lf	5	2	1	3
Thomas lf	4	0	0	0	F. Alou rf	3	0	1	0
McMillan ss	2	0	1	0	Bailey c	2	1	1	0
Lau c	3	0	0	0	Pagan ss	4	2	3	0
Willey p	3	0	0	0	Loes p	1	0	0	0
MacK'zie p	0	0	0	0	Bolin p	0	0	0	0
Drab'sky p	0	0	0	0	aMarshall	0	0	0	0
dCrandall	1	0	0	0	b—Kuenn	1	0	1	1
Piche p	0	0	0	0	cMiller	0	0	0	0
					Duffalo p	1	0	0	0
					eM. Alou	0	0	0	1
Totals	34	7	8	6	Totals	32	8	11	8

a—Announced for Bolin in 6th; b—Singled for Marshall in 6th; c—Ran for Kuenn in 6th; d—Grounded out for Drabowsky in 9th; e—Walked for Duffalo in 9th.

Milwaukee .... 002 040 001—7
San Francisco .... 300 202 001—8

E—Lau, McMillan. PO-A—Milwaukee 25-12, San Francisco 27-5. (1 out when winning run scored). DP—Bolling, McMillan and Adcock. LOB—Milwaukee 4, San Francisco 12. 2B—F. Alou, Adcock, Davenport. HR—Cepeda, Mathews, Davenport, Maye. S—Loes, Hiller, F. Alou.

	IP	H	R	ER	BB	SO
x-Willey	5	7	7	7	4	3
y-MacKenzie	0	1	0	0	0	0
Drabowsky	3	3	0	0	3	1
Piche (L, 1-2)	1-3	0	1	0	3	0
Loes	4 1-3	6	6	5	4	2
Bolin	1 2-3	0	0	0	0	2
Duffalo (W, 3-0)	3	2	1	1	1	0

x—Faced 2 men in 6th; y—Faced 1 man in 6th.
WP—Bolin. PB—Bailey. U—Smith, Boggess, Gorman, Landes. T—3:10. A—34,239.

Cubs Outrally Dodgers in 11th

LOS ANGELES (AP)—The Chicago Cubs, trailing 5-0 in the early going, finally took command on an 11th inning single by Ron Santo Sunday and ended an eight-game losing streak by defeating the Los Angeles Dodgers 10-8.

CHICAGO	ab	r	h	bi	LOS ANGELES	ab	r	h	bi
Ashburn lf	6	1	2	0	Wills ss	6	0	3	0
Zimmer 2b	6	1	1	0	W. Davis cf	3	2	1	0
Will rf	5	1	2	2	T. Davis 3b	4	1	1	1
Banks ss	5	3	3	1	Gilliam 3b	0	0	0	0
Santo 3b	5	0	2	2	Moon lf	4	1	1	0
Altman cf	5	1	3	2	Larker 1b	5	1	1	3
Bouchee 1b	5	1	1	1	Roseboro c	5	0	0	0
Taylor c	6	2	1	1	Fairly rf	5	1	2	1
Bertell c	0	0	0	0	Neal 2b	5	1	1	1
Hobbie p	0	0	0	0	Drysdale p	2	1	1	1
aRodgers	1	0	0	0	eAspr'nte	1	0	0	0
Brewer p	0	0	0	0	Farrell p	0	0	0	0
bB.W'l'ms	1	0	0	0	Craig p	0	0	0	0
Sch'f'noth p	0	0	0	0	fHoward	1	0	0	0
Drott p	0	0	0	0					
cHeist	1	0	0	0					
Anderson p	0	0	0	0					
dRoach	1	0	0	0					
Elston p	1	0	0	0					
Totals	38	10	15	9	Totals	41	8	11	7

a—Struck out for Hobbie in 3rd; b—Struck out for Brewer in 5th; c—Struck out for Drott in 7th; d—Grounded out for Anderson in 8th; e—Struck out for Drysdale in 8th; f—Grounded out for Craig in 11th.

Chicago .... 000 130 022 02—10
Los Angeles .... 311 012 000 00— 8

E—Wills, Ashburn, Taylor. PO-A—Chicago 33-16. Los Angeles 33-5. DP—Santo, Zimmer and Bouchee; Banks, Zimmer and Bouchee. LOB—Chicago 10, Los Angeles 6. 2B—Banks, Bouchee, Will, Altman, Zimmer. HR—Larker, Neal, T. Davis, Fairly, Drysdale, Altman, Taylor. S—Drysdale, W. Davis. SB—W. Davis. SF—Bouchee.

	IP	H	R	ER	BB	SO
Hobbie	2	4	4	4	0	0
Brewer	2	3	1	1	0	0
Sch'f'noth	1 1-3	3	3	3	2	2
Drott	2-3	0	0	0	1	0
Anderson	1	0	0	0	0	0
Elston (W, 5-1)	4	1	0	0	1	2
Drysdale	8	9	6	3	2	10
Farrell (L, 3-2)	2 1-3	6	4	4	1	4
Craig	2-3	0	0	0	0	0

HBP—By Craig (Altman). WP—Brewer, Schaffernoth 2, Drysdale, Drott. U—Barlick, Crawford, Jackowski, Vargo, Forman. T—3:23. A—21,733.

Purdom Wins JC Title

BARNESVILLE—Defending champion Tommy Purdom of Young Harris had an easy time Sunday afternoon downing George Connell of Emory at Oxford, 6-1, 6-1, for the state Jr. College Tennis championship.

Connell teamed with Neil Purcell to trip up defending doubles champs Purdom and Bobby Jones, 6-3, 3-6, 6-4.

Tommy Purdom (Young Harris) d. George Connell (Emory at Oxford 6-3, 6-1.)
Doubles: Connell-Purcell (Emory at Oxford) d. Purdom-Jones (Young Harris), 6-3, 3-6, 6-4.

AMATEUR BASEBALL

Duluth's Black No-Hits Rebs; Tapco Defeats Doraville, 7-2

As hurler Gary Black goes so goes Duluth. And so far the going's been good.

Black and Duluth picked up their fifth straight win Sunday, Black no-hitting the Southern Rebels and his teammates blasting 19 hits for a 15-0 win.

Northern League pitching opponent Kenny Cargile completed the fifth chapter in a similar story for Tapco Sunday, downing Doraville, 7-2. It was Tapco's fifth win, all behind the pitching of Cargile.

Elsewhere in the Northern League, Buckhead drove in three runs in the seventh for a 3-2 come-from-behind win over Harry Sommers.

In the Georgia League West End's Dodgers had to go 12 innings before besting stubborn Jackson Loan, 6-5; DeVoe Paint blasted Ola, 7-3; and Shurbutt Service turned back Norcross, 6-2.

Turin found the range on visiting Owens-Illinois for a 14-3 win in the Southern League; Winston bombed Southern Discount, 10-3; and Welcome All found a warm welcome at College Park for an 11-5 decision.

West Cobb got off on the right foot in the newly organized Western League stopping Crabapple, 6-2; and Scripto opened on a big offensive note, muffling Atlanta Fireworks, 13-1.

Bill McGraw with five for six and Ralph Youngblood with two for four including two homers was the big gun for Duluth.

Gene Jett with four for five including a double and two RBI did the damage for Tapco.

Richard Clackum with four for five led Buckhead hitters but it was Buddy Samples with one hit a triple that won the game, Samples' seventh-inning clout produced all three runs.

Don Ellis, three for six, Gene Thompson, three for five, and Bill Thompson, two for five including a double, led Welcome All's win.

Wachel Barfield and Red Willoughby, both three for five, turned in the lion's share of the hitting for Winston.

AMATEUR RESULTS

NORTHERN LEAGUE

Doraville .... 000 000 110—2 5 4
Tapco .... 310 210 00x—7 13 2
Grant and Garmon; Cargile and Nix.
uthern Rebels .... 000 000 000— 0 0 4
Duluth .... 044 221 00x—13 19 0
Garmon and Neese; Black and Davis, Boggs (5).
Buckhead .... 000 000 300—3 5 2
Harry Sommers .... 000 020 000—2 3 2
O'Shields, Samples (7) and Mitchell; McCallister, Bradenberry (7) and Shumaker.

SOUTHERN LEAGUE

Welcome All .... 210 000 044—11 17 2
College Park .... 000 002 300— 5 6 2
Bruce Thompson and Bill Thompson; Starrett, Kay (7) and Bailey.
Winston .... 100 220 005—10 12 2
Southern Discount .... 000 101 100— 3 7 2
H. Clay and D. Clay; Lee, Carden (5) and Kendall.
Turin .... 040 140 5—14 18 2
Owens, Ill. .... 000 021 0— 3 6 3
Kenney and Pritchett; Savage and Wells.

GEORGIA LEAGUE

Shubutt Service .... 011 000 211—6 14 1
Norcross .... 010 000 100—2 7 2
Farr, Moen (5) and Swygert; Flannigan and Johnson.
W. End Dodgers .... 001 020 110 001—6 11 0
Jackson Loan .... 000 000 311 000—5 11 3
Reining, Wolff (7), Holcomb (9) and Land, Johnson (7); Spence, Jarrett (7); Hines (11) and Bailey.
DeVoe Paint .... 000 200 050—7 8 1
Ola .... 030 000 000—3 7 2
Stancil and Flannigan; Cobb, Fincher (8) and Mayfield.

WESTERN LEAGUE

West Cobb .... 000 000 011 4—6 9 2
Crabapple .... 010 100 000 0—2 7 3
Nation and Grant; DeVore and Rucker.

GALLANT CONSTANT—JUST SHORT

'LITTLE GUYS' WON IT FOR AUBURN

By AL THOMY
Constitution Sports Writer

AUBURN, Ala.—The slender young athlete, his shoulders sagging from exhaustion, stood there and looked at what he had to do.

It was all up to Doug Constant—who came out of the same high school that produced Billy Cannon—whether LSU tied Auburn or lost the Southeastern Conference track and field championship here Saturday evening.

Constant was an extremely tired young man. During the afternoon he had won the 100-yard dash in :9.6, the 220-yard dash in :21.7, placed third in the broad jump with 23-6¼ and helped his team win two relays.

Now, he stood, faced with a task of doing something he had been unable to do all season. His best high jump during the season was 6-3½. Now the bar was at 6-6.

Howie Moss of Tennessee cleared it. Constant had to beat Moss to gain five points needed to tie Auburn for the team championship.

He approached—and cleared the bar. And now it went to 6-7, and the incredible Moss soared over again without fault. Three times Constant tried and three times he failed, the last by a fraction of an inch, and Auburn beat LSU, 56-55, on Wilbur Hutsell Day.

The Plainsmen ran faster, jumped higher and threw farther in an inspired effort to win for their coach on the conclusion of his 40th year as track teacher. They succeeded.

And it was the little men who succeeded for them. Guys like . . .

Sophomore high jumper Ron Whaley, a non-scholarship, straight-A engineering student from Fort Lauderdale, Fla., who picked up 1½ points with a leap of 6-4. His best previous jump was 6-¼.

Footballer Ken Winter, who picked up four big points in the 440.

And Hal Buckelew, who trudged to third place in the two-mile and then collapsed.

Big men of the meet, without a doubt, were Constant, Georgia Tech's Ron Ablowich, LSU's Joe Harris and Jesse Fatheree and Auburn's Richard Crane.

Harris and Fatheree both broke the SEC pole vault record with identical 14-4½s. Ablowich won three events and rewrote a new record in the 220-yard low hurdles with a :23.0 reading. Crane, of course, beat the old shot-put record with a heave of 57-6½.

Auburn won only three first places, while LSU took six. But all the little men Coach Wilbur had scattered in the various events worked like termites and simply pulled the meet out from under the heavily favored Bengals from the Bayou.

No doubt the absence of its great hurdler, Dickie Durham, cost LSU the meet. Durham tried to qualify Friday after a month's inactivity because of an injury, but pulled up lame and lonely.

"I'm not boasting, but I know I can beat these boys," he said in dejection.

He would have had to set a super record in the low hurdles, of course, because Ablowich set one himself, but Durham was a cinch to pick a few points—and all LSU needed was two.

Even some of Jack Daniel's best friends don't know this "secret."

Most folks who favor Jack Daniel's know that Charcoal Mellowing accounts for the sippin' smooth difference between Tennessee Whiskey and all others. But some—and maybe you—would be interested in knowing just how.

It starts with a Tennessee Whiskey Tree—a *hard maple* growing on *high ground*. And it has to be cut in the season when the sap is down.

Rick burning is the next step. The tree is sawed up and carefully stacked in ricks. Then the ricks are set afire in the *open air* for pure charcoal.

This special kind of charcoal is ground up fine and packed tightly in vats 10 feet deep. Then the just-made Jack Daniel's is trickled down through it . . . a leisurely trip that takes twice as long as the other whiskey-making steps put together.

What seeps out 10 days later . . . drop by drop . . . is only the gentlest part, ready for aging.

Now, some people call this ancient Tennessee process a "secret." It's not actually. It's just that this old whiskey-smoothing method has been almost forgotten in the rush of today. But Jack Daniel's small distillery still takes the time to give whiskey this "extra blessing." We think that, after a sip, you'll say it's time well spent.

THE TENNESSEE SIPPIN' WHISKEY

TENNESSEE WHISKEY • 90 PROOF BY CHOICE • DISTILLED AND BOTTLED BY JACK DANIEL DISTILLERY LYNCHBURG (POP. 384), TENN.
© 1961, Jack Daniel Distillery, Lem Motlow, Prop., Inc.

Today's Crossword Puzzle

ACROSS
1 Regarder of the stars.
6 Actress Nethersole.
10 Monster.
14 Musical drama.
15 Approach.
16 Dry.
17 Was tedious.
18 Extol.
20 Adore.
22 United.
23 Fem. nickname.
24 The muttonbird.
25 Supported.
27 Whirl.
30 Pronoun.
32 Founder of the Ottoman Empire.
35 Protract.
37 To pledge: obs.
38 Conjunction.
39 Ribbed fabric.
40 City in Nigeria.
41 Compass point.
42 German "Caesar."
44 Warred pro bono publico.
46 City in Illinois.
47 Lowest of the low.
48 State of disorder.
49 Involve.
51 French summer.
53 Beard of wheat.
55 Not at home.
56 Auricular adornment.
60 News source on Candlemas Day.
63 Lubricator.
64 Drag.
65 Greek letter.
66 Discerning.
67 Church area.
68 Trampled.
69 Impertinent.

DOWN
1 Desert.
2 Footless.
3 Cipher.
4 Soon.
5 Wheelspokes.
6 As soon as.
7 Light-Horse Harry ——.
8 In abundance.
9 Sphere of action.
10 Propeller.
11 High society; 2 wds.
12 Miss Gam.
13 Paradise.
19 Suits.
21 Stringed instrument.
25 London's Big ——.
26 Extra-sensory perception.
27 Allay.
28 Pert. to punishment.
29 Native.
31 Aware: sl.
33 Queen —— War.
34 Requisites.
36 New Jersey city.
37 Bib. country south of Dead Sea.
40 Lapse.
43 Moral lapse.
44 Mountain pass.
45 Patriotic Hymn.
47 — — without (as onions).
50 An accounting.
52 Anc. district in Asia Minor.
53 Moslem officer.
54 Outer garment.
56 Priam's grandpappy.
58 Openwork fabrics.
59 Writer of westerns.
61 Small: suff.
62 Ear; comb. form.

Solution to Saturday's puzzle

S	O	D	A		A	L	E	S		P	L	A	N	E
I	R	I	S		D	O	L	T		E	E	L	E	R
R	I	S	K		H	I	B	E	R	N	A	T	E	S
E	O	S		S	E	N	A	T	O	R		O	D	E
S	N	I	P	E	R	S			T	O	O			
		M	I	R	E		G	O	O	D	N	E	S	S
M	O	I	R	E		A	R	A	R		E	S	N	E
O	L	L	A		B	R	A	S	S		S	T	E	W
S	E	A	T		R	E	N	T		S	T	I	E	S
S	O	R	E	H	E	A	D		D	I	E	M		
			S	E	A			R	A	M	P	A	R	T
A	S	H		E	S	T	E	E	M	S		T	A	R
S	P	E	E	D	T	R	A	P	S		T	I	D	E
P	O	R	T	E		I	S	E	E		A	N	I	S
S	T	E	A	D		P	E	L	L		E	G	I	S

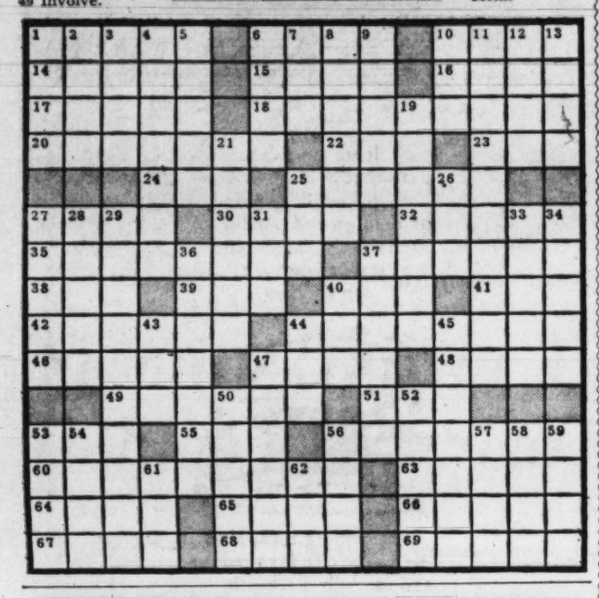

STAR GAZER

By CLAY R. POLLAN

Your Daily Activity Guide According to the Stars.
To develop message for Monday, read words corresponding to numbers of your Zodiac birth sign.

ARIES MAR. 22 – APR. 20: 16-30-34-50 54-78-80-90
TAURUS APR. 21 – MAY 21: 49-52-53-55 71-73-75
GEMINI MAY 22 – JUNE 22: 4-11-14-17 36-43-81-87
CANCER JUNE 23 – JULY 23: 1-8-9-27 46-51-62
LEO JULY 24 – AUG. 23: 3-6-19-22 24-29-32
VIRGO AUG. 24 – SEPT. 22: 48-56-60-63 65-68-74
LIBRA SEPT. 23 – OCT. 23: 5-7-20-25 28-41-45
SCORPIO OCT. 24 – NOV. 22: 2-13-40-61 67-72-83-88
SAGITTARIUS NOV. 23 – DEC. 22: 33-44-47-58 59-70-76
CAPRICORN DEC. 23 – JAN. 20: 10-12-15-35 66-69-82-89
AQUARIUS JAN. 21 – FEB. 19: 18-21-23-26 31-38-79-85
PISCES FEB. 20 – MAR. 21: 37-39-42-57 64-77-84-86

1 Money	31 Spirits	61 You
2 Let	32 Resources	62 Fields
3 Poor	33 Try	63 Demand
4 Fine	34 Desirous	64 Move
5 Good	35 A	65 Extra
6 Day	36 A	66 Better
7 Money	37 Beware	67 Are
8 Outlook	38 A	68 Attention
9 Improves	39 Of	69 Position
10 You'll	40 Know	70 Important
11 Day	41 Tempt	71 May
12 Be	42 A	72 Around
13 People	43 Short	73 Change
14 To	44 To	74 Now
15 In	45 Gambling	75 Considerably
16 People	46 Overlook	76 People
17 Take	47 Align	77 In
18 Good	48 Your	78 Your
19 To	49 Your	79 Big
20 Day	50 To	80 Lead
21 News	51 New	81 Trip
22 Speculate	52 Views	82 Than
23 Gives	53 And	83 Be
24 Or	54 Follow	84 Personal
25 But	55 Opinions	85 Lift
26 Your	56 Personal	86 Matter
27 Don't	57 Wrong	87 Visit
28 Don't	58 Yourself	88 Assertive
29 Risk	59 With	89 Usual
30 Seems	60 Affairs	90 Today

Good — Adverse — 5/15 Neutral

Astrological Forecast

By CARROLL RIGHTER

Aries (March 21 to April 19). Advisable you contact all allies in any sphere or capacity who can cooperate with you in your overall aims today. **Taurus** (April 20 to May 20). Financial affairs are of utmost importance to you right now. Take the proper steps. **Gemini** (May 21 to June 21). A day to assiduously go after personal interests.

Moon Children (June 22 to July 21). If you converse quietly with key persons, you can get them to cooperate with you. **Leo** (July 22 to Aug. 21). Allies will gladly cooperate with you today, but it is imperative you assist with their ideas, too. **Virgo** (Aug. 22 to Sept. 22). The right day to contact higher-ups for the assistance or okay you need at this time.

Libra (Sept. 23 to Oct. 22). Don't waste a second of this fine day, since much can be accomplished in new ventures. **Scorpio** (Oct. 23 to Nov. 21). You can get greater devotion from those you love. P.m. be romantically inclined. **Sagittarius** (Nov. 22 to Dec. 21). You are able to get greater cooperation from those with whom you have any important dealings by sitting down quietly and threshing matters out.

Capricorn (Dec. 22 to Jan. 20). Delve into all that work awaiting you with vim and take the shortcuts that will make your labor a pleasure instead of a chore. **Aquarius** (Jan. 21 to Feb. 19). This is one of those rare days when you can go ahead and do whatever pleases you most. **Pisces** (Feb. 20 to March 20). Handle wisely those private affairs that require immediate attention.

Jordan Getting $10 Million Loan

AMMAN, Jordan (UPI) — The Jordan Development Board said Sunday Jordan will receive $10 million in international bank loans for development and reconstruction of water projects in Amman and Zerka counties.

A delegation with plans will visit Washington next month to conclude the agreement. Board officials added that authorities are presently studying similar plans for other districts which they will forward to the bank late ths summer.

JUMBLE — that scrambled word game

Unscramble these four Jumbles, one letter to each square, to form four ordinary words.

CRIAD
BEDIP
LOCUT
GIRACE

Now arrange the circled letters to form the surprise answer, as suggested by the above cartoon.

Print the SURPRISE ANSWER here:

(Answer tomorrow)

Saturday's answers: GAUNT MAGIC HEARD MAILED—MEDIUM

AAA Membership is Motorist 'Must'

Although Paul L. Hinds, shown above with his wife and his dog, Gala, is blind, he keeps active and up-to-date discussing silverware repair problems with local homemakers. Mr. Hinds can be reached at MU. 8-2595.

Local Simmons Salesman Gives Tips on Silver Care

"One of the best resolutions you can make this spring is to assure lifetime wear for your valued silver pieces by having them restored or replated." This good advice comes from Paul Hinds, a Simmons sales representative. Constantly in demand for his knowledge of silver and other metal products, Mr. Hinds, who is blind, resides at 1279 McLendon Ave., NE. He is assisted by his wife and by his ever-faithful Seeing-Eye dog, Gala.

Recognized as the South's oldest and largest silver and chrome plating firm — and one of the largest in the United States—Simmons Plating Works, Inc., is located in spacious, modern quarters at 395-409 Whitehall St., SW.

Busy homemakers who take pride in keeping their living and dining rooms at the peak of elegance and charm should know that Simmons does all types of silverware repair service, such as furnishing handles, feet, hinges, metal borders, etc., when such things are missing. These expert silversmiths repair and refinish new ivory and ebony insulators, ivory knobs and handles for teapots, coffee pots and urns. They bring out the hidden beauty of andirons and fire sets. Brass beds are refinished and lacquered to preserve the finish. They install stainless steel blades in hollow-handle knives.

All work executed by the Simmons Plating Works is absolutely guaranteed.

For service, call Mr. Hinds, MU. 8-2595, or Simmons Plating Works, JA. 3-8646.

Routing Service Included in Benefits

More than 30 separate services and benefits are yours for the asking, when you are a member of AAA, each of which has been designed to give you comfort, convenience or pleasure.

Included is the most complete travel planning service available to motorists. Specially trained AAA travel counselors prepare your maps and other touring information for any trip within the U.S., Canada and Mexico.

A phase of this service is the "Triptik"—the AAA member's personalized routing showing mile by mile route and detailed sections of cities. Approved shopping places along the way are also listed.

Car stuck in a ditch? Flat tire? Out of gas? Won't start? Whatever your trouble, AAA's emergency road service comes to your rescue without charge. You just show your membership card and sign the service ticket!

Deluxe reservation service is a part of the master AAA plan. Headquarters will recommend AAA-inspected hotels, motels and vacation resorts, making any or all reservations the member wishes—a great convenience, representing a saving in time, money and trouble.

You receive valuable protection in the form of a Personal Accident Insurance policy, which pays indemnities for loss of life, limb or sight, has hospital and medical benefits and increases in value from year to year. Another important protection is provided in the form of a $5,000 bail bond, assuring the AAA member of prompt bail if arrested for any traffic violation.

AAA members are saved from considerable red tape, delay and inconvenience by having their AAA Motor Club secure their tags, operators' licenses, titles, etc. This is one of the club's most appreciated services.

Free notary service . . . up-to-the-minute road and weather reporting . . . emergency road service . . . regional and state maps . . . tour books and accommodations directories are just a few of the benefits.

Three hundred and sixty-five days of satisfaction is the result of AAA's many services that mean smooth motoring in the U.S., Canada and Mexico. Phone the Georgia Motor Club at TR. 5-7171.

For full information write or drop by the Georgia Motor Club at 1044 W. Peachtree, NW, or phone TR. 5-7171.

QUALITY UPHOLSTERING AT LOWEST POSSIBLE PRICES!
JA. 1-1420
STATE UPHOLSTERERS, INC.
Greater Atlanta's Great Upholsterers

BE SAFE! RE-WIRE Your House Now
Call Fairfax Electric Co.
Phones— 767-4392 or 767-0955 for FREE Estimate

HEATS without FUEL . . . COOLS without WATER
WEATHERTRON
ALL-ELECTRIC HEAT PUMP
THOMPSON CO.
985 MONROE DR., N.E. GA. WHOLESALERS TR. 2-1171

Sanitary Supply Company, Inc.
"EVERYTHING TO CLEAN WITH"
THE RIGHT PRODUCT FOR EVERY JOB
SANSCO Emblem of Quality
PHONE US YOUR NEEDS
CALL JA. 4-3471
QUALITY AND SERVICE SINCE 1913

American Acceptance Corp.
Commercial Bankers Offers a Complete Finance Service
Accounts Receivable • Automobile Financing
Industrial Loans
Income Producing Equipment Financing
Real Estate Mortgages • Shell Home Mortgages
Machinery and Equipment
2581 Piedmont Road
Broadview Plaza
Atlanta 5, Georgia
Phone 231-1541

BUTLER metal buildings
the lowest cost way to build well
Butler System Buildings. The famous Butler rigid frame and roof combined with traditional materials. Smart, architecturally-designed to your taste. Economical. Fast construction.
All Metal. So outstanding in quality that more Butler metal buildings are used in industry, commerce and agriculture than any other metal building. Widest range of sizes.
Low Roof Pitch. New, modern, low-profile Butler buildings offer wide-span construction up to 120 feet; post-free interiors. Ideal for retail stores, showrooms, warehouses and factories. All metal or Butler system types. For facts and figures call—
BUTLER
Rainwater Construction Co.
NEW ADDRESS
Phone 636-8615 Atlanta 5, Ga.
2555 Chantilly Drive, N.E.

CHROME ELECTROPLATING
CHROME-NICKEL
BRASS
ANODIZING
Designers—Fabricators Finishers
Write or Call
Herschell Corp.
Griffin, Ga.
Ph. Griffin 2227
Atlanta, MU. 8-8263

BEARD Movers & Storage Co.
Margaret Windsor, Mgr.
Local and Long Distance
• Safe Moving
• Careful Storing
Agents for Atlas Van Lines
DIAL 525-7722
Large Modern Warehouse
649 Ponders Ave., N.W.

Life begins at 60--
don't let hospital bills spoil it!
You have seen many things . . . made many friends . . . been many places . . . and look to the future with anticipation and confidence. Now increase that confidence even more. Make that rosy future of yours even rosier. BE PROTECTED FOR HOSPITAL AND SURGICAL EXPENSES. Find out about Mutual of Omaha's famous Senior Security Policy. How it pays you large cash benefits you need for surgery and for hospital room and board, X-rays, medicines, laboratory services, anesthetics, surgical dressings, and other items. How it even covers past health conditions which recur, once the policy has been in force 6 months . . . and how it's guaranteed yours for life!
For information, write:
ROY F. MORGAN AGENCY
1215 Fulton National Bank Bldg.
Box 1748, Atlanta 1, Ga.
or phone
JA. 3-5891

Manufacturers
Stein Pressure Welded
STEEL
BAR JOISTS
Fabricators
STRUCTURAL STEEL
STEEL BUILDING PRODUCTS
No Order Too Large None Too Small
stein
STEEL AND SUPPLY COMPANY
MAIN OFFICE
301 DECATUR ST., S. E.
ATLANTA, GA. JA 3-2711

SUNSHINE CORN-MEAL MIX
with RIZE RITE
Made only from sun-mellowed Southern corn
Get Sunshine Self-Rising Flour—Too!
BIG APPLE SUPER MARKETS
SUNSHINE

FOR MAXIMUM CONTACTS AND MINIMUM COSTS
EXHIBIT YOUR PRODUCTS at
GEORGIA'S LARGEST ANNUAL EVENT ★ Sept. 28-Oct. 7
47th ANNUAL
Southeastern FAIR
For Reservations, write or call: Southeastern Fair Association
P. O. Box 4988, Atlanta 2, Georgia. Phone MArket 2-3511

Better Tires...
on BUDGET TERMS!
• Seiberling • Mohawk
• Hawkinson Treads
BRADFORD Tire Company
269 Luckie St., N.W. JA. 2-5975

Wherever you drive...Remember...
ONLY AAA gives you NATION-WIDE AUTOMOBILE CLUB SERVICE
Over 800 Offices to Serve You
7 Million Members-Coast to Coast
Enjoy the kind of motoring protection and pleasure that only AAA can provide! Learn why 7 million fellow motorists say "It pays to belong to AAA. Join today!"
GEORGIA MOTOR CLUB, INC.
Affiliated with the American Automobile Association
1044 W. Peachtree, N. W., Atlanta 9, Georgia TR. 5-7171
Offices: Albany, Augusta, Brunswick, Columbus, Macon, Rome, Athens
Please rush me a folder, explaining your services:
Name .....
Address .....
City ..... State .....

I.B.M. AUTOMATION AND DATA-PROCESSING
★ Approved for Veterans
★ Free Job-Placement Service
Write or Call for Your FREE APTITUDE TEST
MASSEY COLLEGE
181 PEACHTREE STREET
CALL JA. 3-8251

TERMITES (FLYING ANTS) CALL
OSER PEST CONTROL
MOISTURE CONTROL
Bonded Termite Control
1151 W. Peachtree St., N.E.
TR. 2-4734

COMPLETE AUTOMOTIVE SERVICE
REPAIRING IF IT'S BANGED UP WE'LL FIX IT
Wrecks Restored Like New
Reasonable Prices
AUTO BODY SERVICE
190-14th St., N.W.
Just West of the Expressway
TR. 4-2631 . TR. 6-5562

World Wide Vending Corp.
Automatically Yours
Fresh Brewed Maxwell House Coffee
Sparkling Fresh Drinks with Ice
Ice Cold Milk
Candy and Snacks
Hot Foods
The complete answer to your feeding problem is ours—For the answers Call
SY. 9-5643

DON'T STOP
Till you see this sign of QUALITY PHOTO FINISHING
Gaston COLOR AND BLACK & WHITE
SNAPSHOT SERVICE STATION
at your DEPENDABLE GASTON DEALER

BELLE ISLE IS AVIS IN ATLANTA
Atlanta Airport
Downtown
Cabana Motel
Riviera Motel
Buckhead
DeKalb Airport
Let us rent you a new Ford or other fine car.
Main Office
Phone JA 2-3328
BELLE ISLE

NOW OPEN
ATLANTA BRANCH
BAKER INDUSTRIAL TRUCKS
262 RIO CIRCLE
DECATUR, GEORGIA
Phone: DRake 7-4285
SALES • SERVICE • PARTS
RENTALS
A DIVISION OF OTIS ELEVATOR COMPANY

FREE SAMPLES OF
RE-VITA
Creates Living Soil
to garden clubs and horticultural societies. Re-Vita is a revolutionary new-type product for easier gardening.
Call or write Re-Vita, Inc., Lithonia, Ga.

HOME PROJECTS ARE EASY AND FUN TO DO WITH SAKRETE
CONCRETE AND MORTAR MIXES
You can make your back yard the envy of the neighborhood . . . have a patio, terrace walk, lawn benches and flower bed curbing . . . entertain around an outdoor grill. Fun to do and economical too, with Sakrete . . . a mix for every type of job.
©1961
As Advertised In Saturday Evening Post
FREE! 32-PAGE ILLUSTRATED BOOKLET!
Write for your Free Booklet entitled "6 Ways to Have Fun at Home with SAKRETE."
SAKRETE®
CONCRETE & MORTAR MIXES
"A BRAND-NAME IS A MAKER'S REPUTATION"
For Name of Your Nearest Dealer Call
SAKRETE
TR. 4-4269
1155 Zonolite Rd., N.E.
Atlanta 6, Ga.

Fiberglas Insulation Keeps Homes Up to 15° Cooler

You Needn't Be a Cowpoke to Love Russell's Western Clothes

Gather 'round the pot-belly stove for some freshly brewed coffee . . . plunk a nickel in the nickelodeon . . . sit down and rest a spell on a gen-u-ine cowhide love seat—if you don't want to look around, that is. Our guess is that men, women, children and horses will find Russell's Western store one of the most fascinating browsing places this side of the Alamo.

A roaring collection of wild west fun duds that are equally at home on the range, patio, beach, or la-de-da cocktail party have been corraled under one roof by Doris and Ross Russell. Everything is authentic Old Wild West, and everything in the store is for sale—including the bars that currently serve as counters.

Jean Russell models a smart coordinated blouse-pants twosome at Russell's Western Store. Men, women, children and horses find this one of the most fascinating shops in town.

Doris — who is known as "Mama," and who looks like Joan Crawford—and Ross Russell entered the retailing end of the Wild West business by accident. Ross is a long-time theatrical booker, who used to make frequent trips out West to sell talent. He usually took Mama along, and Mama usually had with her a staggering list of requests from friends who wanted to purchase items not found in this area. One of their sources of supply was Rex Bell, Clara Bow's husband, who currently is Lt. Governor of Nevada. It was he who suggested that they pioneer a Western store in Georgia and save themselves the trouble of transporting merchandise "over the border."

Ross maintains that there is a little of the oil-well owner cowpoke in all of us, and as evidence tells of local secretaries who pop into Russell's Western to purchase finely tailored shirts. Housewives (and house - husbands) who have no more truck with horses than the Saturday night shoot-um-up go for Western pants because they "really fit." They're built for a long round-up and don't sag in the knees (and elsewhere). Squaw and square dance dresses, ranging from about $9 to about $90 are as glittery as a Mexican silver mine and are by no means limited to the doe-see-doe set. Boots and saddles ("everything for the horse but shoes"), brocade vests fit for the coolest of Mississippi gamblers, scarves and belts, string ties and leather jackets are designed for those who like their wardrobes neat with a tang of the original.

Russell's Western Store is located at 2745 Stewart Ave., accessible via the Southwest Expressway, Cleveland Ave. exit. Open Monday through Saturday, 10 'til 6. The telephone number is PO. 6-1122.

Applied Here By Building Insulators

Why let a sweltering hot house rob you of restful sleep on summer nights and sap you of vitality during the dog days ahead? You can keep your whole house 8° to 15° cooler, sleep better, work better and entertain with greater comfort by having your home insulated with efficient Fiberglas.

Fiberglas blowing wool home insulation, applied by Building Insulators, is made of long smooth fibers of glass. These fibers trap countless millions of air pockets that form what has been described as an unequalled barrier against heat. The product is blown into the walls and ceilings of your home from the outside. There's no muss or fuss, no interruption to your daily routine.

If you home is air-conditioned—or will be soon—Fiberglas insulation can save you up to 58% on the cost to operate a unit. Building Insulators also applies Fiberglas to many homes that have been inadequately insulated, or where the insulation has settled.

Fiberglas is permanent. It will not settle or pack down to leave uninsulated spots in your walls or ceilings. In addition, because it's made of glass fibers, this insulation is moisture resistant, fire-safe, odorless, sanitary, and will retard wall-sweating.

"Money needlessly spent on heating and cooling fuels can more than pay for a complete Fiberglas insulation job in a short period of time," according to R. F. Nunn, manager of the Atlanta branch of Building Insulators. "In addition to heat protection in summer, the remarkable material serves as a heat retainer in winter; actually stops furnace heat from escaping so efficiently that you'll save up to 50% on fuel.

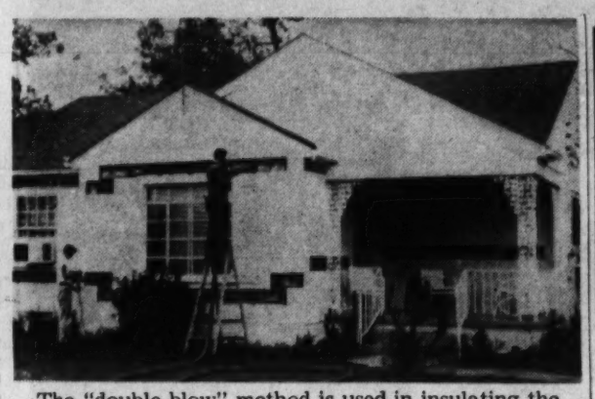

The "double blow" method is used in insulating the sidewalls of this house with Fibreglas blowing wool. Openings are made between each stud space near top and bottom to insure coverage. Year-round weather-conditioning is the result.

"For this reason, Fiberglas insulation turns out to be an investment rather than an expense. The investment starts paying dividends immediately and continues for the life of the structure."

Building Insulators, Inc., located at 1360 Seaboard Industrial Blvd., is the only factory-authorized applicator of Fiberglas blowing wool to the existing home market in this area. The company was founded in Shreveport, Louisiana 12 years ago. By putting into action the fact that insulation is only as good as the workmanship that goes into its application, Building Insulators has grown to be what is described as the largest corporation of its kind in the south.

Plan to beat the heat before hot weather really begins. You can begin to enjoy the many benefits of Fiberglas Insulation long before you make the first payment.

You can finance the installation with no down payment and small monthly payments at a low interest rate beginning 45 days after completion. Complete installation is recognized by the government as one of the most effective ways to reduce the yearly operating expenses of homeowners. Phone Building Insulators at SY. 9-1347 for a free estimate.

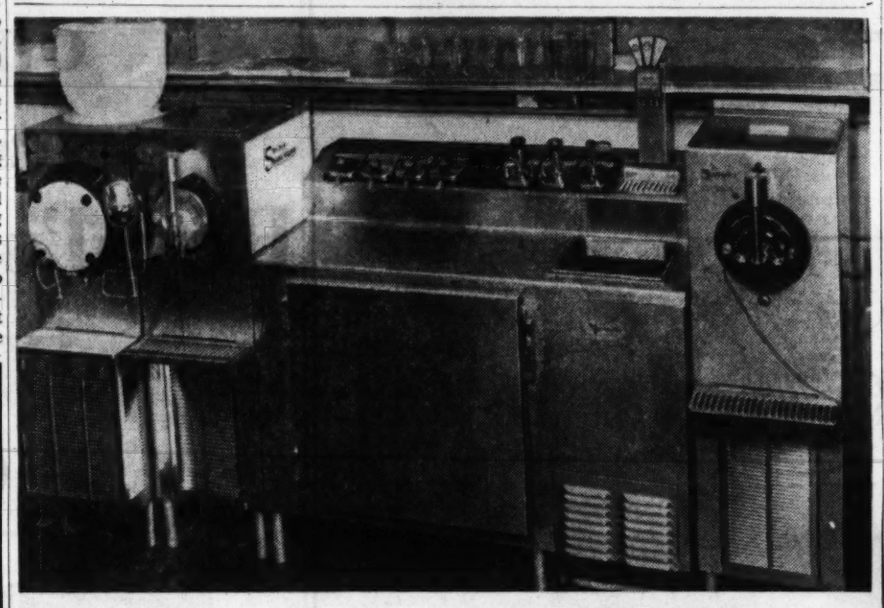

Jones Refrigeration Displays

A portion of the equipment displayed by Jones Refrigeration at the Georgia Restaurant Association convention includes, left to right: the new and sensational Sweden four-flavored slush machine, milk shake machine, a nifty Sweden fountain that features three flavor drink dispenser, large refrigerated storage area and refrigerated syrup rail, the famous Sweden soft serve ice cream machine. These units are available as complete systems, or can be purchased individually. Jones also stocks York dial-type cube machines and a wide variety of rebuilt equipment, also Sweden parts. Adequate financing and terms. The company is located at Route 1, Smyrna, Ga. Telephone SY. 9-5321.

If you now earn less than $7,000 a year
You Can Substantially Increase Your Income
$1,250 can put you in your own business Mobile Soft Ice Cream, the "Dairy Bar on Wheels." For complete information write or phone
PETER PLENTY
Franchise Division of The Soft Ice Cream Corp. of America
1195 Sylvan Rd., S.W., Atlanta 10, Ga.
Phone 755-1611, Ext. 100

TERMITES SWARMING?
call Orkin for the sake of your home

NOW... add on GAS AIR CONDITIONING to your present heating system
With the new Bryant add-on *gas* air conditioner, you get the very best cooling results using your present heating system. Ideal, too, for *new* homes and businesses.
For a free estimate call
ATLANTA GAS LIGHT COMPANY

"STOP WASTED MAN HOURS!"
Call us for service on repairs on motors and heavy electrical equipment. We specialize in fast service and can help you keep expensive down-time to a minimum.
- Motor Winding
- New and Used Motors
- Electrical Constructors
- Industrial Electronic Service
- Commercial and Industrial Wiring

Cleveland Electric Co.
557 Marietta Street, N.W. JA. 4-8422
"Atlanta's Most Complete Industrial Electrical Service"

It's Wise to Obtain Expert Advice Regarding Roofing and Siding Problems
ESTIMATES FREE
Offers Quality, Experience, Integrity
ATLANTA ROOFING SUPPLY COMPANY
66 Fifth St., N.W., TR. 4-9727

QUALITY LIGHTING FIXTURES at WHOLESALE PRICES
Italian wrought iron fixture adaptable to many places, $43.00
You can find your complete selection of lighting fixtures in this, the largest display in the South.
SPECIAL FOR THIS MONTH
CAPITAL ELECTRIC STUDIOS, Inc.
675 Peachtree St., TR. 2-1121

Headquarters for quality LANDSCAPE Planting & Materials
CURRAN Nursery & Landscape Co.
2365 Sewell Rd., S.W.
PL. 5-6162 PL. 5-7049

Sawan
Now available!
PERMANENT GREEN lawn seed
Fine turf grasses only!
New, lower prices!
Two great new specially blended mixtures for this area. Permanent Green for Shade, Permanent Green for Sun. Contain no rye or rough pasture grasses such as Kentucky 31 or Alta Fescue. Mixtures of fine, hardy varieties such as Zoyzia japonica, bent, Pennlawn fescue, others. Buy at garden supply stores. Call SAWAN, Inc., PL. 5-1645 for name of nearby dealer.

Big News: Good News!
Colonial Baking Company's new plant assures you even faster, more efficient service. You'll always find good Colonial Bread on your grocer's shelf—at its freshest and best. The fine ingredients and careful baking mean Colonial Bread has that "home-baked" flavor. Always buy Colonial... for Colonial is GOOD Bread!
continuous quality DAY AFTER DAY
COLONIAL IS Good BREAD

WEBCOR IS BUILT for stereo records at record savings!
LARK STEREO FONOGRAF
Fill your room with stereo—and fill the sugar bowl with the money you save! Detachable second speaker and 8' cord allow placement for true stereo sound. Plays stereo and monaural records at all 4 speeds.
Only $39.95
For the name of your nearest authorized Webcor dealer, write to
HOPKINS EQUIPMENT CO. 418 West Peachtree, N.W. Atlanta, Ga., JA. 3-6031

4 LANES TO BETTER PHOTOGRAPHS
J. H. Lane - Dan Lane
W. C. Lane-W. C. Lane, Jr.
COMMERCIAL PHOTOGRAPHERS
"Knowing How Makes The Difference." 25 years Newspaper Experience.
Lane Bros.
241 Peachtree Arcade
MU. 8-2513

GO CASUAL!
Relax, my friends—when you dine or sup—Come as you are, don't dress up.
THE Rochdale FOOD
In Suburban Plaza Shopping Center Facing Lawrenceville Highway
James O. Nixon
Ray R. Williams, Jr.
Chas. J. Scherer
1,600 FREE Parking Spaces

WANTED
(preferably alive)
SMART DRESSERS
to be seen all over town in finely tailored fun duds from
RUSSELL'S WESTERN STORE
2754 Stewart Ave., S.W.
PO. 6-1122
Want Ads Pay Off

You'll Have the Mostest Fun at TANNER'S BEACH
Here's the place for your company picnic! Catering service . . . big, cool, shaded picnic area . . . ample picnic tables . . . swimming in a crystal-clear lake . . . 1,000-foot white sand beach . . . pedal boats . . . games and rides . . . modern cottages . . . snack bars . . . new *Mystery Caverns now open!* DRIVE CAMPBELLTON ROAD (STATE 166) to Carrollton and follow the signs. Call Carrollton, TErrace 2-7545, for details today. Open weekends through May 21—every day, starting May 26!

For greater Safety . . .
MILLER TIRES
- ALL PRICE RANGES
- NO DOWN PAYMENT—AS LITTLE AS $1 PER WK.
- BACKED BY GORDY'S FAMOUS DOUBLE GUARANTEE

GORDY TIRE CO.
14th St. at the Expressway, N.W.—TRinity 4-7531
"If you can't see your tread . . . see GORDY!"

WE WILL PAY $50 to $200 TOWARD WIRING YOUR HOME
Get full details at any Georgia Power store...your electrical contractor ...or your electric appliance dealer.
GEORGIA POWER Company

Going to Paint? SHERWIN-WILLIAMS
Has the Most Complete Paint Service in Town
ANY COLOR PAINT MIXED WHILE YOU WAIT
Advice by experts
Save time and money—see us first
SHERWIN-WILLIAMS
Or Your Nearby SWP Dealer

ASHMORE "Southern" SAUSAGE
- pure pork
- hot or mild
- less shrinkage

BUILD ON YOUR OWN LOT WITH 100% LOAN
The MAPLE HILL
THE MAPLE HILL—A spacious expanse of living-dining area with convenient L-shaped kitchen, plus three bedrooms, bath, front porch and side entrance. Living room and bedrooms have cross ventilation. Large kitchen has framed opening for folding wall. Bedrooms accommodate twin beds or double.
Basic home and materials $54.35 Per Month
Includes 5-year Fire and Total Mortgage Ins.
FREE a beautiful brochure showing many models
I would like additional information
☐ I own my lot ☐ Send literature ☐ Have representative call
NAME
ADDRESS
If rural route send full directions.
BANKHEAD LUMBER & SUPPLY, INC.
3045 Bankhead Hwy., N.W. SY. 4-3321

PITTS PASTEURIZED GOAT MILK
Delivered Fresh Daily
Doctors Prescribe It—Users Recommend It
IRVINDALE FARMS DAIRY
CALL TR. 2-7703 for Home Delivery

VISIT OUR SHOWROOMS
One-Day Service
Custom Built — Any Size
Box Springs and Mattresses
Also Hollywood Beds
Old Mattresses Made New — Your Old Mattress Converted into Innerspring Mattress
BOX SPRINGS REBUILT—Renovators of Cotton, Felt, Innerspring and Rubber Mattresses
New Box Springs and Mattresses Direct From Manufacturer
ATLANTA'S LEADING RENOVATOR, 35 YEARS' EXPERIENCE
McDANIEL MATTRESS CO.
H. M. Weir, Proprietor JA. 3-8526 634 Whitehall St., S.W.

Enter Gordon Foods' $100,000 SWEEPSTAKES
SEE "Art Linkletter and the Kids" on WSB-TV Sun. 4:45 P.M.

Air Force Sabre Jet Flies Over New Home

VALDOSTA — A pilot flying a U.S. Air Force F86L Sabre Jet gets a view of Valdosta and surrounding area. This is the same type of aircraft which Moody Air Force Base will present to the city Wednesday during a dedication program sponsored by the Valdosta and Lowndes County Chamber of Commerce. The plane will be placed on a site contributed by City Councilman W. H. Warwick.

7 Drown In State on Weekend

Pit Claims In Cook County

Four children and a man drowned Sunday while swimming in a water-filled pit near Adel, bringing to seven the number of Georgians who drowned over the weekend.

Sheriff D. J. Connell of Cook County identified the children as Willie C. Palmer, 15; Lavine Palmer, 11; Mary Lee Palmer, 10; and Annie Pearl Brown, 10. The man was identified as Bob Talbert, 50. All were Negroes and lived in Sparks.

Sheriff Connell said Annie Pearl Brown had gotten into deep water and had gone under. Talbert and the other children tried to rescue her and in turn were drowned. The sheriff said water in the pit was 3 to 4 feet deep around the edges, and dropped to a depth of 10 feet a short distance out.

Talbert's wife, Zena Mae, 50, told the sheriff she also had tried to help but became exhausted and made her way to shore. She was taken to a hospital, suffering from shock.

Carl Eugene Banks, 23, of Lincolnton, drowned in Clark Hill Reservoir when the motorcycle he was riding ran off U.S. 378 between Lincolnton and McCormick, S. C. and plunged into the water.

John C. Stevens, 45, was drowned in a lake near White Plains while trying to grab a fishing line pulled from its mooring by a catfish, Sheriff L. L. Wyatt said.

Julian Hughes, 26, of Lafayette, was drowned while skin-diving in a lake near Chattanooga, Tenn.

COPTER TALK

Special Care Needed Driving on a 3-Lane

Sgt. L. A. Pendergrass flies over Atlanta daily in the police helicopter observing and reporting on traffic conditions.

By SGT. L. A. PENDERGRASS

Many drivers apparently are confused by overhead lane assignment lights on three-lane streets.

In the first place, three-lane streets are far from desirable. We've got them, though, and it's up to us to make the best possible use of them.

We have lane assignment lights on DeKalb Avenue, Stewart Avenue and Memorial Drive.

The overhead lights are always green in the curb lanes in either direction. That much is simple.

The center lane lights are green for incoming traffic during the morning rush hours and revert to green for outbound traffic during the afternoon rush hours.

Between rush hours, the center line lights flash amber.

An amber light is for passing and left turns only. A driver going in either direction may use the lane for this purpose provided it is clear at the moment.

Suppose you're headed in on DeKalb during the afternoon rush and desire to make a left turn. The center lane is red against you. You must not enter the center lane.

You must remain in the curb lane and make the turn across two lanes of opposing traffic.

More than 100 drivers have been arrested so far this year on charges of making improper turns at one such intersection, Memorial Drive and Moreland Avenue SE.

Accidents are stacking up on all three streets. Where accidents develop, you can expect cases to be made.

Carelessness can cost you time and money.

Gunmen Rob Cafe Again, Get $10,000

NEW YORK (AP) — Two gunmen held up Luchow's restaurant, one of New York's best-known eating spots, early Sunday and got away with some $10,000. Bandits got $9,000 in a daylight holdup there six weeks ago.

The two Spanish-speaking holdup men entered the restaurant at 2 a.m. when only the cashier, Horst Jaziniski, and a night watchman were there.

"If you make a move we'll kill you," Jaziniski said they told him.

Then one man held a flashlight in his eyes while the other scooped up several packages of bills.

WHO made the first Veteran's Home Loan in Georgia in . . . 1945?

3 Killed On Roads In Georgia

Three persons were killed during the weekend in Georgia highway accidents, while three young Savannah women lost their lives in South Carolina and a Shiloh woman was killed in Alabama.

Four-year-old Early Lee Law was killed Sunday when he ran into the path of an oncoming car in his home town city limits of Reynolds, in Taylor County, the State Patrol said.

ON A CURVE

Richard Gordon, 30, of Darien, died Sunday when his auto went out of control on a curve, left the road and struck a tree. The patrol said the accident occurred three miles east of Darien on Highway 99.

A 33-year-old Danville man, Oswald Pettis, was killed Saturday when he lost control of his car on a Wilkinson County road near Danville.

NURSE KILLED

Three student nurses from Savannah were killed in a two-car collision on Highway 321 about seven miles south of Chester, S.C., Saturday.

Officers said Ginny Smith and Linda Marie Palmer were found dead at the scene. Theresa Blanche Roughen, believed to have been the driver of one car, died in a hospital about an hour after the wreck. All were 18 years old.

Officers said 50-year-old Gladys W. Hardy of Shiloh was killed Saturday when her car collided with a dump truck near Fairfax, Alabama.

Governor's Panel to Study Foreign Sales

The problem of promoting sales of Georgia's goods in foreign markets is expected to receive special consideration at a three-day Governor's Conference on Trade and Commerce opening May 21 in Atlanta.

Representatives of industry and business establishments from throughout the state will discuss methods of attracting new industry to Georgia and improving the status of existing business and industry.

Gov. Ernest Vandiver will deliver an address to the group at a morning session May 22.

Was That Fast?

At the last telegraphy competition in 1939, the champion sent 74 words a minute.

Atlantan Burned as Spray Flares

Ulysses Hull, 33, of 450 Glen Iris Drive, NE, was using a mixture of gasoline and mineral spirits to spray termites under his home Sunday morning.

Some of the spray came too near a hot water heater.

Hull was treated at Grady Hospital for burns on his right wrist and left foot, Patrolmen H. N. Shelton and J. E. Hughes said.

Wreck Kills 6 in Family In Carolina

GEORGETOWN, S.C. (AP) — Three members of one family and three of their relatives were killed near here late Saturday night when their small foreign car collided with another auto.

The victims were Lorenzo Squires, 23; his wife, Betty Jean Moore Squires, 20; their 8-month-old daughter, Betty Ann; Elnita Shelley Squires, 41; Effie Squires Johnson, 54, and Linda Faye Johnson, 11, all of Aynor.

The elder Mrs. Squires was Lorenzo Squires' mother. Mrs. Johnson was her sister-in-law and the mother of Linda Faye Johnson.

The driver of the other car, Roy Sessions, 25, of Georgetown was reported in critical condition in a local hospital.

Highway patrol Cpl. Charley McDonald reported Sessions apparently was driving at a high rate of speed along U.S. Highway 17 three miles south of here when his car crossed the center line and struck the Squires' auto head-on.

Frogs via Test Tube

HONG KONG (AP) — Red China claims its scientists have produced the world's first second-generation, test-tube tadpoles. The Red China News Agency said 800 tadpoles born in Peiping recently had parent frogs who had been created in test tubes.

TOOTH ACHE
When you are desperate with pain, you can rely on ORA-JEL for fast, effective relief. Just squeeze from tube. Pain goes in seconds. Used by thousands. 98c
ORA-JEL®

RICH'S

Come in, mail your order or
Call JA. 2-4636 and ask for Telephone Shopping
NAME
ADDRESS
CITY STATE

Item	Quantity	Color	Size	Price

3% sales tax in Ga., Tenn., Ala., Fla., N. C., S. C.
Outside Greater Atlanta add 35c postage 1st item, 10c each additional item
Total
( ) Cash ( ) Charge ( ) PBA ( ) CCA
5/15/'61 Dept. 671

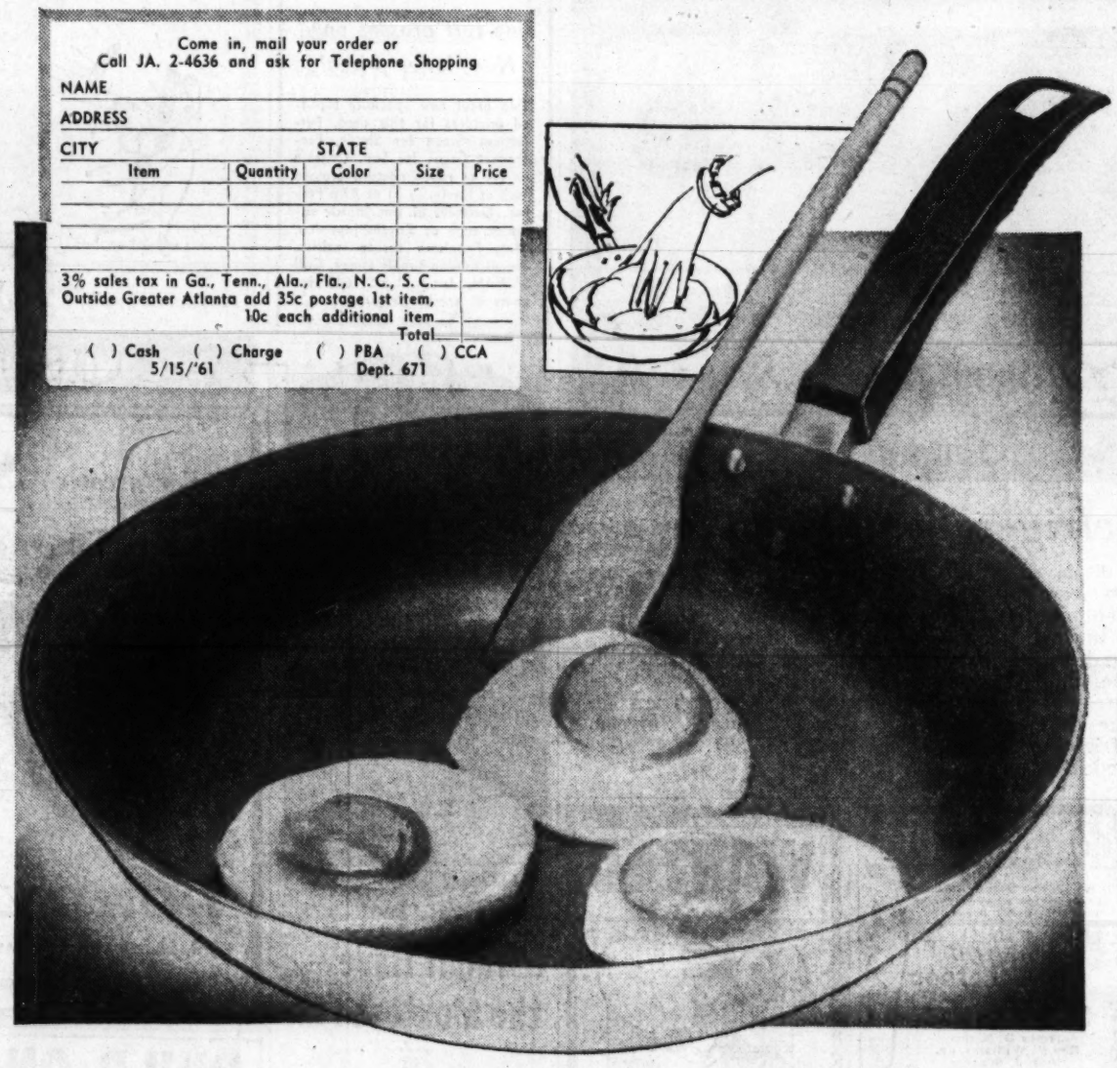

fry without fat!

only at Rich's in Atlanta . . . exciting Italian 10" frying pan with new "non-stick" coating lets you cook with absolutely no fat, no butter, no oil

not a 9" but a big 10" family-size fry pan plus wooden spatula

$6.98

Big news for weight watchers! Now you can actually fry eggs, prepare pancakes, cook meat, without using a drop of grease of any kind . . . a real boon to people on low-fat diets, for the cholesterol-conscious too! This amazing cooking feat is made possible by a super-thin coating permanently bonded to a heavy aluminum pan . . . foods simply cannot stick, and it cooks so evenly that it's rapidly becoming a favorite with international chefs. You'll want to add this pan to your kitchen without delay . . . comes complete with wooden spatula that must be used to preserve the bonded surface.

Rich's Housewares, Street Floor, Store for Homes. Also at Rich's Lenox Square and Rich's Belvedere Plaza

ORDER BY MAIL, OR PHONE JA. 2-4636 FOR TELEPHONE SHOPPING

RICH'S

our lowest price ever for Royal's Futura "800" typewriter

sale $99.95 fed. tax included

- pay only $5 down, no carrying charges, up to 24 months to pay
- this special price in effect for a limited time only

- All in factory-fresh cartons. Equipped with full standard size keyboard
- Exclusive magic margin . . . the only push-button margin set
- Magic column set . . . set and clear columns with pushbutton
- Full selection of pica, elite or spencerian type
- In three colors—blue, cocoa, grey, with carrying case.

And you get these Rich's extras

- Free delivery within 300-mile radius of Atlanta
- In addition to this low price, you may get a generous trade-in allowance on your old typewriter

here's how

regular price of Futura	$109.95
less Special Student Certificate*	10.00
you pay only	99.95
	fed. tax included

*Simply pick up your certificate good for $10 on a Royal Futura, available now in Rich's Stationery Department, or mail your order and we will fill in the certificate for you.

Rich's Stationery, Street Floor. Also at Rich's Lenox Square.

Come in, mail your order or
Call JA. 2-4636 and ask for Telephone Shopping
NAME
ADDRESS
CITY STATE

Item	Quantity	Color	Size	Price

3% sales tax in Ga., Tenn., Ala., Fla., N.C., S.C.
Outside Greater Atlanta add 35c postage 1st item, 10c each additional
Total
( ) Cash ( ) Charge ( ) PBA ( ) CCA
(5/15—Const.—Dept. 200)
Mail to Rich's, Box 4236, Atlanta 2, Georgia

SHOP ALL 3 RICH'S STORES MONDAY NIGHT TILL 9

RICH'S

ATLANTA BORN... ATLANTA OWNED... ATLANTA MANAGED

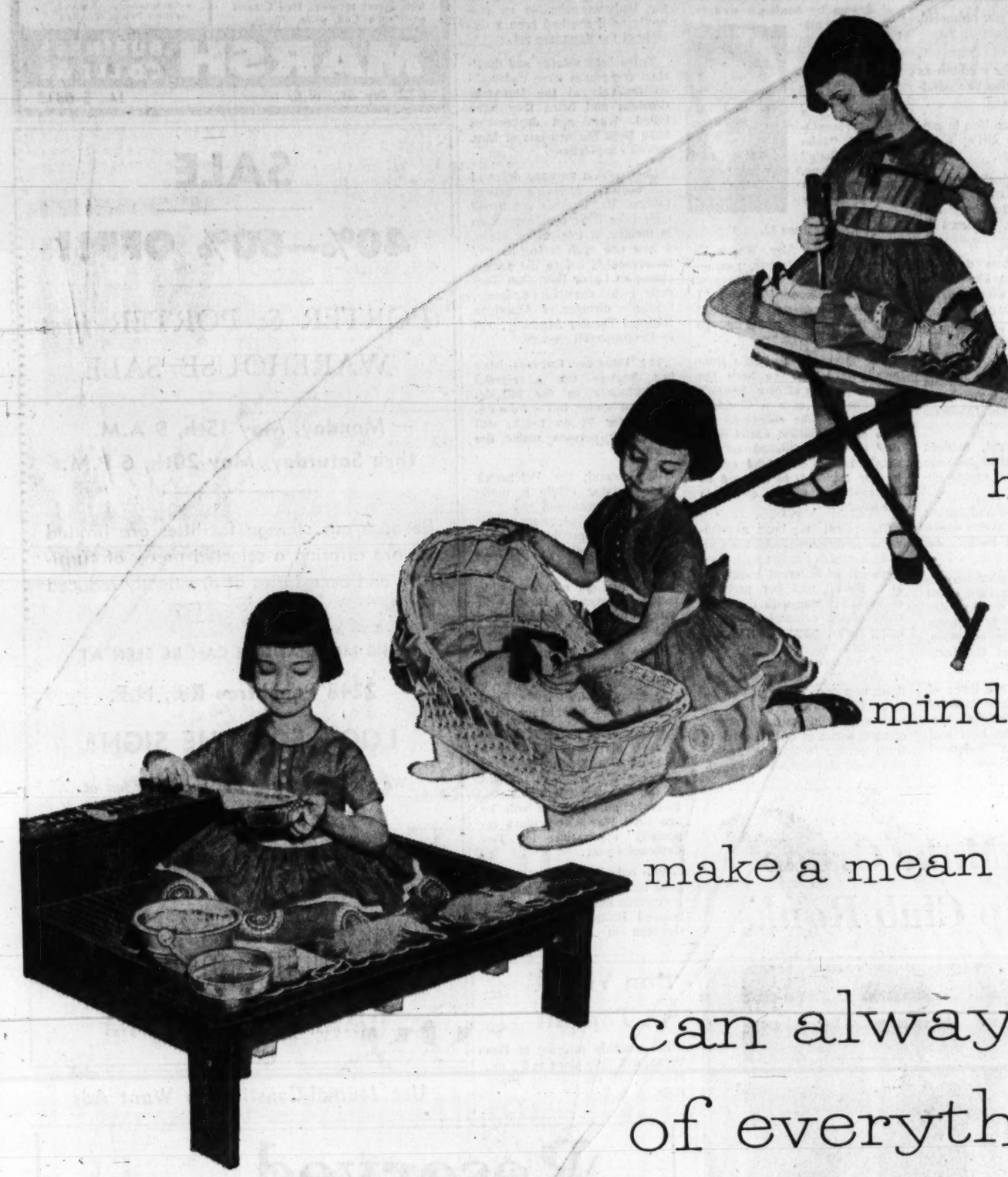

Every young girl should know...

how to mend a dolly...

mind a puppy...

make a mean mud pie...

and that she can always find the most of everything at Rich's!

Dance Class No Longer Crip, Festival Performer Claims

NO JOKING MATTER ANY MORE
Modern Dancer Katherine Litz

By JEAN ROONEY

Modern dance is more than a big laugh to college co-eds these days.

"They are taking it seriously," said Katherine Litz of New York, modern dancer to appear in Atlanta's Arts Festival Monday night at Piedmont Park.

The small visitor talks frankly about her art's beginnings a couple of decades back, when co-eds signed up for modern or interpretive dance as a big joke.

BA DEGREE

Now the University of Illinois gives a Bachelor of Arts degree in dance, she pointed out.

A dance major in college these days no longer just learns to dance. She does research in the arts, prepares term papers and even practice teaches, the visitor says.

"She not only learns choreography but staging, lighting and costuming," the big-eyed, auburn-haired dancer said.

GOOD CAREER

Her field is fast becoming a good career for the college graduate, she said.

"It's easy to place our girls as dance teachers — either in colleges or in high schools. Interest in dance is growing," Miss Litz said. She is currently a resident dance teacher at the University of Illinois.

Modern dance had a bad name in the beginning, 15 or 20 years ago, she admitted.

"We had bad teachers. No wonder girls took it as a crip course," she said.

Now the dance has moved from the physical education field into the arts.

"It's like painting and music and the theater," she reminded, "purely an art."

LIKE PAINTING

She explained her medium as a form of expression like painting.

The dancer has an idea to convey, something exciting about people or an event.

Miss Litz, originally from Denver, studied with Martha Graham, Doris Humphrey and Charles Weidman, pioneers in the field.

"But every dancer develops his own style. Not like ballet, we are not as restricted by exact techniques," she explained.

Young people of all ages need modern dance training, she believes.

When children begin dancing around the house, they should be put in a dancing teacher's hands.

For the adolescent, modern dance is a wonderful antidote to awkwardness and excess energy.

The improvisation and letting themselves go of modern dance helps their mental health, she believes.

As for her own technique, after 20 years in the field, New York Times critic wrote: "Her physical technique is tremendous and constantly inventive, using every part of the body freely and creatively."

Miss Litz will dance three of her original numbers Monday (at 8 p.m.): Daughter of Virtue, The Fall of the Leaf and the Glyph. "Daughter" is danced to a Rachmaninoff score.

Jackie Style Is Egg-Nest

AURAY, France (WNS) — Mme. Genevieve Duvaux was proud of her big Jacqueline Kennedy hair-do until she went into the garden to water the flowers. She felt something hit her head, and when she investigated, discovered that a cuckoo had left an egg there.

Doris Lockerman

Southern Theater Opens in Newnan

A visionary lady in Newnan, sick and weary at 82, will within a few weeks see a portion of her lifelong dream come true.

The Southern Theater Festival will open for its first season of drama by Southern writers, about Southern themes in the Hettie Jane Dunaway Gardens. Its premiere production, a full presentation of "John Brown's Body" with chorus, dancers and off - Broadway stars has been scheduled for June 12.

"And think," Mrs. Wayne T. Sewell told Ed Danus, managing director of Newnan's new Southern Theater Festival, "I have been praying every night that the gardens would not go back to red clay."

For 40 years, the Hettie Dunaway Gardens have been the artistic passion of Mrs. Sewell's life. She was once a Chautauqua actress. She conceived the idea of a beautiful native garden to be established on the gently rolling farmland owned by her husband, to be used as the center of an art colony in the South.

The result has been a panorama as different from the usual lush azalea garden as if they were set in different countries. Mrs. Sewell met her problem of limited water with the ingenuity of the oriental gardener, using rocks, plants and ground coverings that would thrive in those austere conditions. She created 22 terraces leading down to a creek, designed pools, falls, little bridges, gardening with a neat, spare hand, developing a series of quiet surprises from terrace to terrace. People who pride themselves on knowledge of Japanese gardening say the Dunaway gardens suggest the Ikabana principle as correctly as if she had been a disciple of the Japanese art.

Twice before dance and theatrical companies have undertaken festivals at the Dunaway Gardens and twice they have failed. Wars and depressions have been the nemesis of Mrs. Sewell's aspirations.

Now, within an easy drive of Metropolitan Atlanta's restless million, Mr. Danus's group will undertake their own innovation in theater. A total of six plays, a new one each fortnight, will be presented before the season closes on Labor Day. Dan Kennedy, gifted son of Lila Kennedy, Southern director of American National Theater Academy, will do the projected scenery.

The Dunaway Gardens have two theaters. One a splendid amphitheater on the hillside, crouched under tall cedars, named for Vivian Leigh, will seat 1,000 persons under the stars.

The second, the Patchwork Barn Theater ("Life is made of patches, gray and gay . . . we are doing patchwork every day"), will provide covered stage and seating of 200, in case of rain.

"We have our own reversible raincoat," says Mr. Danus with with an eye to the weather. "The play will go on."

There is also a small restaurant of quaint charm, now called the Tea House of the August Moon by its friends. Food service is by reservation only.

Among other hopes, Mr. Danus feels his group will have a mission to present aspects of Southern life not now touched by the Tennessee Williams set. Included among these will be two Civil War spectaculars especially appropriate for this Centennial year.

With only the smallest gift of good luck, Mrs. Sewell will see a vigorous new beginning in her beloved Hettie Jane Dunaway Gardens in Newnan.

'Bon Vivant' Set Tonight

The monthly meeting of Bon Vivant will take place at 6 p.m., Monday, at the Dinkler Plaza Hotel.

Syrup Is Homemade

Make your own pancake syrup by simmering two cups of dark brown sugar and one cup of water until slightly thickened. Add maple flavoring and re-

Termites? CALL Bruce-Terminix TR. 2-7746

Nurses Find New Medical Discovery Calms Pre-Period Tension, Nerves Relieves Menstrual Cramps, Pain

Helps Ease Women Into Their Periods By Releasing Pressure On Sensitive Female Tissues

New York, N. Y. (Special)—Medical science has developed an astonishing new formula that now does both: calms pre-period tension and nervousness—helps relieve menstrual cramps and pain.

In tests conducted by hundreds of nurses *on themselves*, many reported nervousness and irritability were calmed. Abdominal bloat, soreness of breasts and fatigue were reduced. Cramps, backache, depression and headache were relieved. So effective is this new medical discovery that Registered Nurses make such statements as, "A great help both before and during menstruation." "Relieves all symptoms." "More effective than other preparations taken—including prescription drugs." All this without narcotics or tranquilizers, and without changing the regularity of the period in any way. Nurses confirm in this test that women actually ease through more comfortable periods.

A secret of this new discovery (called Trendar® Tablets) is the way it releases excess water fluids that doctors know build up in the days before the period. This build-up causes bloat, soreness, pressure on sensitive female tissues. Trendar Tablets work by releasing the excess water fluids so pressure in tissues is relieved and by relieving cramps and pain.

The ingredients in Trendar Tablets are completely safe and effective taken as directed. Trendar Tablets are available at all drug counters without prescription.

Garden Gossip

Male Gardeners Make Grade, Taken Into Tulip Club Ranks

By YOLANDE GWIN

There are four brave men in town who are going to lunch with forty women! Breaking this down that would mean that there will be ten women for every man, which sounds somewhat like a census report of the male situation in most parts of the nation.

But no. These men are married and they are the first of their sex to be made honorary members of the Atlanta Tulip Club, which up until now has been strictly for the girls. They are J. J. Nicholson, J. Wen Lundeen, Sam Belsinger and Ray Olds.

Every month—that is, from September to May—the girls meet and talk about tulip culture, plan shows—including the annual Tulip Festival at Hurt Park, have a variety of speakers and raise money to buy linens for the Our Lady of Perpetual Help Free Cancer Home.

ANNUAL LUNCHEON

On Tuesday of this week the annual luncheon takes place at the East Lake Country Club. One of the things on the program will be the election of new officers. Mrs. J. Wen Lundeen, now president, will turn over the reins to her daughter, Mrs. James Finch.

Mrs. J. J. Nicholson, Atlanta's Tulip Lady will be on hand.

This brings up an interesting feature. Recently in this column there was a story about Mrs. Reid Bryson, who thought she had a miracle flower in her yard. It was a two headed yellow tulip which grew in her garden along with the single headed ones.

BIT OF LIGHT

Mrs. Nicholson was among the first to shed a bit of light on what was thought to be a horticultural marvel.

"I am sure this is the "Golden Harvest" variety which often has two heads and sometimes three. There is also a multi-flowering variety which always has several blooms but is not too well known here."

Well, it seems that there are lots of two headed tulips competing with the one Mrs. Bryson found in her garden.

Mrs. C. J. Davis of Route 4 in Lawrenceville called and said:

"I have three heads! I bought my bulbs at a super-market here in Lawrenceville and one stalk came up with three heads and all were yellow!"

Mrs. C. C. Lowe of Route 1, College Park, had six stems and 12 blooms. "My mother, Mrs. F. H. Daum, was in Greenwood, S.C., and bought me some bulbs. When she gave them to me she said they were the bouquet variety. But you can imagine my surprise when they bloomed just like a bouquet. They were all yellow and just beautiful," she wrote.

RARE INDEED!

From Winder came the following note from Mrs. Jack Bennett:

"I've had several bulbs that for years have had three heads. I thought nothing of it at the time but now I realize that they are rare indeed. You can really see now that three heads are better than one. Mine are all yellow."

Guys Have Green Thumbs

Members of South Fulton Men's Gardening Club, l-r, C. H. Klein, H. H. Huckeba, T. J. Donaldson Jr. till the soil for greenery at the new Campbellton Rd. YMCA.—Staff Photo—Hugh Stovall.

5 JOBS FOR EVERY GRADUATE

Yes, an average of 5 Employment Calls per graduate—offering top starting salaries with excellent futures — provide a short, sure route to advancement and security, and at a big saving in time and expense.
Call or write for Free Brochure explaining how quickly you can qualify for Free Placement, handsome income, chances for promotion, future security. New Classes start soon. Call, write.

CAREER COURSES
—Nancy Taylor Charm Modeling
—Secretarial
—Stenographic
—Accounting
—Business Administration

SPEED-UP COURSES
—Simplified Shorthand (8 wks.)
—ABC Stenoscript (8 wks.)
—Clerk-Typist (8 wks.)
—Comptometer (8 wks.)
—Filing-Typist (8 wks.)

MARSH BUSINESS COLLEGE
322 Ivy St., N.E. JA. 5-6813

SALE

40%—60% OFF!!

PORTER & PORTER *first* WAREHOUSE SALE

Monday, May 15th, 9 A.M. thru Saturday, May 20th, 6 P.M.

Because our storage facilities are limited we are offering a selected group of furniture and accessories at drastically reduced prices.

THIS MERCHANDISE CAN BE SEEN AT

2248 Peachtree Rd., N.E.

LOOK FOR THE SIGN!

We also invite you to visit our showrooms at

2205 Peachtree Rd., N.E.

Where all items will carry a 20% discount during this sale week.

Residential Interiors by
PORTER & PORTER INC.
SUBSIDIARY OF RAY LANG, INC.
2205 PEACHTREE ROAD, N.E.
ATLANTA, GEORGIA TR. 6-6703

Use Journal-Constitution Want Ads

SEARS ROEBUCK AND CO.

Amazing Skin Cream
Quickly Fades Horrid
BROWN AGE SPOTS
From Hands, Face, Neck, Arms

Sensational cosmetic formula called FAYD penetrates skin surface to break up masses of pigment which cause ugly brown spots, freckles and embarrassing surface blemishes. They quickly dim and fade. Works equally well on face, hands, neck and arms. Makes skin softer, smoother, whiter.

So sure are we that you will be overjoyed with results—we offer to let you try FAYD at home for 7 days without risking loss of one penny. Get a jar now!

Leaves Skin Softer, Smoother, Lighter, Clearer, Younger-Looking

FAYD
Satisfaction Guaranteed or Your Money Back
SEARS Ponce de Leon, Gordon St., and Marietta, Ga. Stores
Mail Orders Given Prompt Attention

ONLY $3 PLUS TAX 3 Mo. Supply

Sears, Roebuck and Co.
P. O. 4807, Atlanta, Ga.
Please send me FAYD as checked below
☐ 3 Months' Supply of FAYD at $3. plus 30¢ tax.
☐ 6 Months' Supply of FAYD at $6. plus 60¢ tax.
NAME.....
ADDRESS.....
CITY.....ZONE.....STATE.....
Add 3% State Sales Tax. Add 30c for postage and handling.

DIRT IS FOR GARDENS... not for carpets!

SHARIAN, INC.
DRake 7-6488
Have your rugs cleaned today
The careful Sharian way.

In the belief that no man's debts should live after him....

WHO

introduced credit life insurance to Atlanta in...

1917?

Reserved...
For A Massey College Graduate!

Lovely Massey Girl, Glenda May

For Your Personal Interview and Free Career Aptitude Test, Telephone Massey College or Mail Coupon Today

Quality, Elegance, Professional Training, this is MASSEY College, the South's largest private school of business. Employers PREFER Massey College graduates because they have the best training. As a Massey College Graduate you can qualify for a top salary . . . an exciting career. Personal interview and free career aptitude tests are required of all applicants.

MASSEY COLLEGE D
181 PEACHTREE STREET
ATLANTA, GEORGIA
I WANT TO TAKE MY FREE APTITUDE TEST AT MASSEY COLLEGE ☐ IN MY HOME ☐
NAME
ADDRESS
CITY STATE
AGE PHONE
DAY CLASSES ☐ NIGHT CLASSES ☐

ATLANTA: 181 Peachtree St., JA. 3-8251
COLUMBUS: 808 12th Street, PA. 2-6511
MARIETTA: 211 Roswell Rd., 427-1898

MASSEY COLLEGE 181 PEACHTREE STREET JACKSON 3-8251

Can You Tie This?

Any Man Can Master Costume Art!

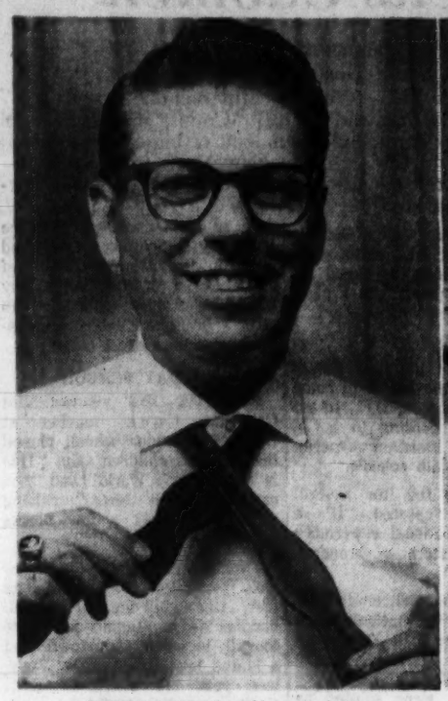

BEGINNING OF A BOW
One End Is One Inch Longer

SECOND STEP IS LOOP
Long End Loops Around Short End

By RAYMONDE ALEXANDER
Constitution Fashion Editor

Men are sensitive creatures when the subject of their ties reaches the conversation point. After all it's their one sure way of putting a little dash into their wardrobes if they are on the conservative side—and have you met many men who are not.

Some you know resist any change in shape, pattern, or color. These are the fellows who went down fighting the narrow, slim look that arrived some years ago in four-in-hand ties.

SAW RED

These are the same guys who saw red or blue every time white or light colorings were mentioned for summer neckwear. In fact, to suggest any change in ties except the same old ties they "grew up" with as fashionable made them think you were trying to slash their throats with a knife rather than circle them with ties.

Then there are guys who don't even remember what their ties look like. Kindly wives stock their racks for them and these men pull from them day after day without much thought.

GROWN BOYS

Some wives are the ultimate in looking after these grown boys. They go so far as to "match up" their men's daily assemblage while he reads the morning news.

And still another group of gentlemen have their own tastes and like to express them. These are the men who are conscious of their appearance and proud of it. They make a point of knowing the ins and outs of neckwear. They can be expected to be interestingly dressed regardless of the odds.

FOUR-IN-HAND

But not all men like four-in-hand ties. Some prefer bow styles. It may be that these best suit the contour of their faces. It may be that the bow is the easiest to keep out of the luncheon soup.

Now the real dyed-in-the-wool bow tie fancier is a stickler for tying his own bow.

NOT TOO FUSSY

But the not too fussy in this bow tie preferred group take the easy way out and wear the clip-on bows. Patterns, colors, and fabrics are just as handsome in the ready-tied and the bow always "sits" right. Besides it is quicker to clip on rather than tie. Sometimes ready-tied bows are favored because men insist they just don't know how to tie a bow.

For those who prefer bows and would like to be able to tie their own, master the art. It is really very simple—anyone that can tie a shoe string can tie a bow tie. It's the very same technique and this you learned before going to the first grade of school.

THE TECHNIQUE

First, slip the tie under the collar. Adjust one end one inch longer than the other.

Second, loop the long end around the short end. Fold the short end in half. Next hold the folded short end and draw the long end around and through the loop. Then pull the loops to even ends and tighten. The result is a perfectly tied bow tie.

Easy, wasn't it?

SHORT END FOLDS HALF
Draw Long End Around, Through Loop

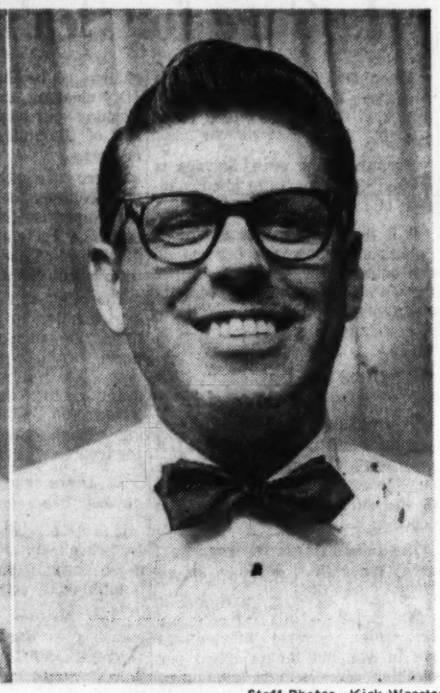

Staff Photos—Kirk Wooster

RESULT PERFECT BOW
Walter Mullen in Finished Look

Home Clubs Set Meetings For Month

Meetings for the rest of May among Home Demonstration clubs follow:

HAPEVILLE, at 10 a.m. Monday, May 15, at the recreation building.

GOODES, at 2:30 p.m. Tuesday, May 16, at the home of Mrs. Bob Ray.

CLIFTONDALE, at 10:30 a.m. Wednesday, May 17, at the clubhouse.

LEBANON AND COUNTY LINE clubs will meet on Monday, May 22, at 10 a.m. and 2 p.m., respectively. Lebanon will meet at the clubhouse and County Line at the home of Mrs. Joe Reeves.

CINDERELLA AND OLD NATIONAL at 10 a.m. Thursday, May 25, at their respective clubhouses.

ORCHARD KNOB, at 10 a.m. Wednesday, May 24, at the clubhouse.

Entre Nous

Barbecue Highlights Month For Terrace Club Members

By KATHRYN GRAYBURN
Constitution Society Editor

THE TERRACE CLUB on Peachtree is the lively rendezvous of a select group of single adults, who are enjoying the new dining facilities at the club.

Kathryn

Appetizers, sandwich plates, desserts and beverages are now being served, with Saturday luncheons as an added attraction.

The Washboard Band from Sea Island was back for Friday's dance. Sam Wilhoit's Combo played for the Saturday dance.

Members especially enjoy the Happy Hour around the new piano bar every Wednesday and Friday.

Highlight of the month for Terrace Club members will be a barbecue May 28 at Lake Lanier.

Tuesday Tea Dance

THE SORTA 40 Band will play for the annual tea dance to be given Tuesday at the Piedmont Driving Club by the Woman's Auxiliary of Piedmont Hospital. The party will follow the organization's annual meeting and election of officers, and will be a merry affair.

Mrs. Stuart Witham III is reservations chairman.

Culinary Observation

IF CURRENT MENUS in effect at social clubs constitute a trend, then the usual Chicken a la King and green peas for plush parties is passe.

Girls, it has been replaced by boneless breast of chicken with Hollandaise sauce and yellow rice!

A SENTIMENTAL NOTE in the wedding of Kathleen Luke and David Herr June 16 in Decatur will be the orchids in the bride's bouquet, which will be grown in the greenhouse of family friends, Dr. and Mrs. William G. Brawley. Another lifelong friend, Michael McDowell, will serve as organist, accompanying Mrs. Tyrous Ward of Hapeville as soloist.

AT THE VARIETY CLUB: Chic brunet to svelte blonde. "Do you know the definition of High Noon?"

"No," drawled her friend.

"Well, it's three martinis before lunch!"

GLIMPSED in the social whirl: **Mrs. L. W. Carnagy** in a stylish blue and white printed silk suit worn with a white hat. . . . **Mrs. Walter C. Hill** accenting her handsome blue spring ensemble with a shaded blue flower hat. . . . **Mrs. Murdock Equen** in a navy wool suit with white hat . . . **Mrs. Don Metzger** in a white pleated model offset by long green beads . . . **Mrs. Casper Johnson Jr.**, wearing a yellow shortie over her chic brown printed dress . . . **Mrs. Davis Gamage** wearing a smart suit of soft green with a matching hat . . . **Mrs. C. Baxter Jones** in ice blue with a flower hat . . . **Mrs. Harold McKenzie** donning a filmy black tulle chapeau with her black rose-print dress . . . **Mrs. William Shreve** in a brilliant turquoise silk suit . . . **Mrs. Marguerite Crabbe** in pale blue with a pastel flower hat chatting with **Mrs. Joseph Brennan**, whose hat of white ostrich feathers was combined with pink and blue velvet flowers . . . **Mrs. Claiborne Glover Jr.**, in a smart green paisley silk print . . . **Mrs. Harold Fisher** in a slate blue tweed suit with black accessories . . . **Mrs. Frank Allcorn** in gaily printed silk.

A FIVE-year-old who went to see a little girl across the street was found later by his mother sitting on the steps disconsolately, his chin in his hand.

His remark was, "I don't like girls. My girl friend has gone to see her girl friend!"

JUNE WHITEHEAD, Chi Omega at the University of Georgia, was chosen Dream Girl of Pi Kappa Alpha fraternity at the frat's annual Dream Girl dance. On the heels of this honor came another. She was elected vice president of the Junior Class for next year. The daughter of Mr. and Mrs. A. P. Whitehead, June is a graduate of North Fulton High School.

June Whitehead

DR. REGINALD POLAND, director of Museums for the Atlanta Art Assn., is in Toledo, Ohio attending the Art Museum Directors' Assn., meeting at the Toledo Museum of Art. Dr. Poland attended his first Directors' meeting there 42 years ago!

THERE IS only one difference between my yellow Buick and my new maid's car," confided a housewife to her neighbor over coffee. "What's that?"

"The maid's car has an opossum tail flying over the radiator!"

During the Merry Month of May Why Not Bake This Basket Cake?

By PATRICIA DEATON
Constitution Food Editor

May is a favorite month and when the merry month rolls around, almost everyone is, to borrow a Shakespearean phrase, "As full of spirit as the months of May."

This delightful May Basket Cake would be lovely for a birthday party or to stimulate conversation during a family dinner.

The chiffon cake is baked in two layers, frosted and decorated with a basket weave pattern. The top is covered with May flowers hand sculptured out of uncooked fondant.

Needless to say, the artistic cake will create a certain festive air during a May dinner or party. And it just might become a tradition with your family.

MAY BASKET CAKE

Bake two 8-inch layers following recipe below; cool. Put 2 layers together with frosting between. Cut out from center of top layer a round about ½ inch deep and about 2 inches in from edge. Frost entire cake except for center of top layer. Fill this center with coconut which has been tinted light green with vegetable food coloring. Place, on top of coconut, colored candy flowers and leaves. These flowers and leaves can be made from fondant colored, pink, blue, yellow and green, or with birthday cake flowers and leaves which you can buy.

Make basket handle with stiffly starched, 1-inch wide ribbon of a color to match frosting.

BASKET CAKE

1⅓ cups sifted cake flour
¾ cup sugar
¾ teaspoon salt
2 teaspoons baking powder
⅓ cup corn oil
2 egg yolks
⅝ cup water (¼ cup plus 2 teaspoons)
½ teaspoon vanilla
1 teaspoon orange extract
⅛ teaspoon cream of tartar
2 egg whites

Mix and sift cake flour, sugar, salt and baking powder. Make a well and add in order; corn oil, egg yolks, water and flavorings. Beat until smooth. Add cream of tartar to egg whites. Beat until whites form very stiff peaks. Gently fold first mixture into egg whites until well blended. Pour batter into 2 ungreased 8-inch layer pans. Bake in moderate over (350 degrees F.) 25 minutes or until cake springs back hen touched lightly with finger. Invert pans on 2 custard cups so that cake hangs free. Let stand until thoroughly cool. To remove from pan, loosen with spatula. Put together with Basket Cake Frosting as directed below.

BASKET CAKE FROSTING

½ cup margarine
3½ cups sifted confectioners' sugar
1 egg, unbeaten
1 teaspoon vanilla

Let margarine stand in a bowl until soft. Cream thoroughly. Gradually add 1½ cups sugar, beating after each addition. Add egg and beat well. Add remaining sugar gradually and continue beating until mixture is light and fluffy. Makes about 2½ cups frosting.

NO COOK FONDANT

½ cup soft margarine or butter
⅓ cup light corn syrup
½ teaspoon salt
1 teaspoon vanilla
4½ cups (1 pound) sifted confectioners' sugar

Blend margarine or butter, corn syrup, salt and vanilla in a large mixing bowl. Add confectioners' sugar all at once. Mix with a spoon and then with hands. Turn onto a board; knead until mixture is well blended and smooth. Store in a cool place. Makes about 1⅓ pounds fondant. Color, flavor, and shape to make desired candy fondant flowers. Flavor and shape remaining fondant as desired.

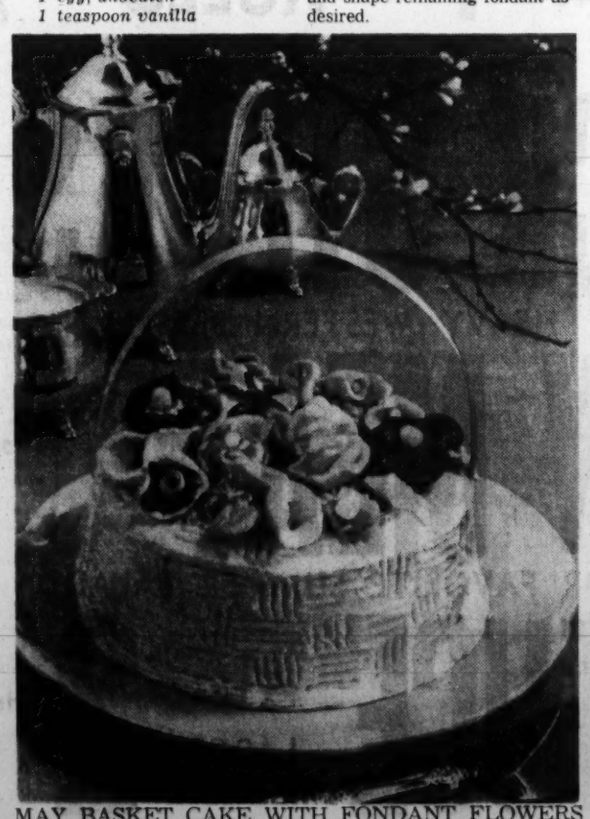

MAY BASKET CAKE WITH FONDANT FLOWERS
Sculpture Dainty Flowers Out of Uncooked Fondant

DAR Unit Meets May 18

The Joseph Habersham Chapter, DAR, will meet at 11 a.m. Thursday, May 18, at Habersham Hall, according to Mrs. Hubert R. Martin, regent.

BY GEORGE

Truth About Glasses

(There is no problem too knotty for George, the Advice Columnist with Brand X, to compound.)

DEAR GEORGE:

Dorothy Parker said back in the 20's: "Men seldom make passes at girls who wear glasses."

Do you think this is true? Boy, if it is I'm rushing out for some thick horn-rims—this office is full of wolves.

DISTANCE RUNNER.

DEAR RUNNER:

Men's passes at lasses aren't slowed down by glasses.

DEAR GEORGE:

Is there any sure-fire way to keep husbands from forgetting to mail letters? Mine carries the gas bill around until they threaten to turn it off, forgets to mail personal letters, even walked around with our income tax return in his pocket until we passed the deadline.

I've done everything but pin them on his coat, and I would do that if he would let me. Do other wives have this trouble?

BILLIE B.

DEAR BILLIE:

I understand this is quite a common complaint and, as a matter of fact, have jotted down some statistics which I have right here in my coat pocket and—oops! There's my light bill which should have gone out the tenth.

This is one problem we better turn over to readers: Wives, do you have any solution? Let us hear from you.

DEAR GEORGE:

I'm married to this mouse of a jerk with this awful inferiority complex. A real boob, believe me. How can I give him some self-confidence?

TINA.

DEAR TINA:

Build up his self-esteem by telling him what a great guy he is and—hm. On a closer reading of your letter, I think your best bet is to buy yourself a muzzle.

Wall. St. Views

Hope, Not Profits Push Stocks Up

By JACK LEFLER

NEW YORK (AP) — The stock market's advance in the first quarter was based more on hope than on actual corporate earnings, according to one investment advisory service.

The evaluation is based by Spear & Staff, Inc., on its study of sales and earnings in 15 key industries.

Only five of the industry groups were able to show higher income in the first three months of 1961 than in the comparable 1960 period.

These were petroleum, up 15.69 per cent; office equipment, 15.49 per cent, tobacco, 10.85 per cent; machinery, 2.91 per cent, and cosmetics-toiletries, 1.07 per cent.

The poorer performers included steel and iron, off 70.28 per cent; automobiles, 54.05 per cent; auto accessories, 53.23 per cent, and construction-building materials, 36.9 per cent.

"We believe the first quarter will prove to have been the worst for most companies with improvement coming in successive quarters," Spear said.

"Current demand for steels, electricals and machine tools may mark a renewal of interest in these laggards."

Resting Period

The present quiet reaction on the market is generally being viewed as a resting period preparatory to a further assault on the all-time highs but the longer it lasts the more difficult the assault will become, comments Winslow, Cohu & Stetson.

"We are inclined to be patient but watchful, still hopeful of new highs before too long, but prepared for a fairly sharp reaction if the 670 level on the Dow Jones industrial average is broken," the brokerage firm says.

"In a superheated speculative environment like the present, cooling off periods must be viewed with distinct suspicion.

"This still looks like a good time to buy the better acting groups and special situations, but discretion would seem to call for a little more discrimination than has been necessary since the beginning of the year."

Mushrooming Trend

The Value Line Investment Survey says a rising trend in business activity, gaining momentum as the year advances, seems assured for the balance of 1961 and probably for a good part of 1962.

It finds signs of progressive economic recovery in climbing steel production, expanded outstanding installment credit, increasing new orders for machine tools, and a sharp April gain in the proportion of companies reporting a rising trend in output.

"The business prospect is clear: Further improvement ahead," Value Line says. "Even so, the stock market in general is overpriced.

"Sooner or later, prices will conform to value as determined by earnings and dividends, wiping out the overvaluation of the past six years."

People and Events

Georgia Marble Co. directors have voted the regular quarterly dividends of 25 cents a share on common stock and 12½ cents a share on preferred stock, both payable June 1 to holders of record May 25. President John W. Dent announced that sales and earnings for the four months ended April 30 showed increases over the same period last year.

The Southern Mart of Infants' and Children's Wear Exhibitors will hold its annual fall and back-to-school show May 21-24 at the new Atlanta Merchandise Mart.

Colonial Stores, Inc., directors have declared regular quarterly dividends of 15 cents a share on common stock, 50 cents a share on 4 per cent preferred stock and 62½ cents a share on 5 per cent preferred stock, all payable June 1 to holders of record May 18.

National Association of Accountants, Atlanta chapter, has scheduled its last technical program for 7:30 p.m. Tuesday at the Dinkler Plaza Hotel. Guest speaker W. C. Hurt Jr., manufacturing analyst for Colonial Stores, will discuss "Distribution Costs — A Case Study."

Morton Chemical Co., Agricultural Division, has named C. M. Gates as technical sales supervisor for its 13-state Southern region with headquarters in Atlanta. He was formerly technical sales representative in six Midwestern states and Canada.

Society for Advancement of Management chapter at Georgia State College has won the Hamilton Watch Award for its 1960-61 membership increase of 230 per cent, which was second largest in the nation. Chapter members named senior management student Robert F. Smith of Decatur to receive the award as the student who had done the most for the membership drive.

Abrams Fixture Corp. has promoted David Haygood to general manager of plant operations. Formerly purchasing director, he has been associated with the corporation since 1942.

Wesley W. Bomm has been named manager of the Atlanta branch office for the Electronic Data Processing Division of Radio Corp. of America. He was a methods analyst with Standard Oil Co. of Ohio before joining RCA.

Robert H. Cording has retired as division superintendent at White Provision Co. here after 28 years' service with Swift & Co., the last 20 at White's Atlanta plant. He has been succeeded by Vincent R. Erickson, who was formerly at Swift's Chicago office.

Southern Railway System has appointed Turnbull Bernard and Hubert Salyer as construction materials general agent and assistant general agent, respectively, at Atlanta. Bernard was formerly assistant general freight agent at Valdosta, and Salyer served as division freight agent in Knoxville.

Burrough Corp. has promoted Robert D. Nixon from senior sales technical representative in Cleveland to sales technical manager-data processing for its eight-state Atlanta district.

Seiberling Rubber Co. has awarded Atlanta office manager Rufus Gravitt a 25-year service pin.

GOREN on Bridge

Q. 1—As South you hold:
♥A K J 9 4 ♦A K J 8 6 2 ♣4 3

The bidding has proceeded:

East	South	West	North
1 ♣	2 ♣	Pass	2 ♠
Pass	?		

What action do you take?

A.—Three diamonds, intending to bid and rebid hearts if circumstances permit. It is not necessary to take any more drastic action at this particular time inasmuch as a game forcing signal has already been flashed.

* * *

Q. 2.—As South you hold:
♠10 5 2 ♥A 10 9 7 ♦A J 9 2 ♦A J

The bidding has proceeded:

East	South
1 NT	?

What do you bid?

A.—Pass. This hand does not measure up to the requirements for a double of one no trump. The take-out doubler should have a hand presumably as strong as the one he has doubled. To double one no trump, therefore, he should hold at least 16 points.

* * *

Q. 3—As South you hold:
♠K 8 7 4 ♥A 9 2 ♦7 3 ♣K Q 6 2

The bidding has proceeded:

East	South	West	North
1 ♦	Dbl.	Pass	1 ♠
2 ♦	?		

What do you bid now?

A.—Pass. Despite the fact that you are pleased with partner's response, your double is of minimum proportions and it is not appropriate for you to make a free raise. If partner has any constructive values, he will act again and a delayed raise by you will indicate that you had no distinct excess values.

Q. 4—Your partner has opened with one spade, and you hold:
♠K J 8 4 2 ♥7 6 5 ♦9 2 ♣K 5 3

What is your response?

A.—Two spades. This is an evenly balanced hand and is worth only eight points in support of spades. It is, therefore, just a raise.

* * *

Q. 5—As South you hold:
♠J 9 2 Q 6 4 ♦8 3 ♣A 7 6 4 2

The bidding has proceeded:

South	West	North	East
Pass	1 ♥	Dbl.	Pass
2 ♣	Pass	2 ♠	Pass
?			

What do you bid now?

A.—A raise to three spades is clearly indicated. Up to this point you have promised no values whatsoever, and yet you have distinct support for partner who has shown a very fine hand by doubling first and then bidding at the level of two later.

* * *

Q. 6—As South you hold:
♠A K 2 ♥K Q 10 3 ♦K J 5 ♣Q 7 2

The bidding has proceeded:

North	East	South
1 ♠	Pass	?

What do you bid?

A.—One heart, with two hearts as a very close second choice. This may come as a slight disappointment to those who have heeded my earlier advice to make direct bids whenever possible. A three trump bid is, therefore, tempting. The top limit of a three no trump bid is 18 points. On this hand, however, we have an additional ten and the added factor that the queen of clubs, in view of partner's bid, is apt to be worth more than the two points normally assigned to it. While our preference has been for an approach bid, we would not look down our noses at anyone who chose a three no trump bid.

* * *

Q. 7—Both vulnerable, and as South you hold:
♠A J 7 2 ♥A J 9 4 ♦K Q 9 3 ♣6

The bidding has proceeded:

North	East	South
Pass	1 ♦	?

What do you bid?

A.—We recommend a trap pass, as calculated to produce the best results in the long run. A take-out double might result in an awkward situation if partner responds two clubs.

* * *

Q. 8—As South you hold:
♠A 6 2 ♥K J 9 3 ♦Q J 9 8 ♣10 9

The bidding has proceeded:

East	South	West	North
2 ♠	Pass	2 NT	Pass
3 ♥	Pass	3 ♥	Pass
4 ♠	Pass	Pass	Pass

What is your opening lead?

A.—Without straining the imagination, one can visualize a short heart suit in dummy and, in order to impair the ruffing value of that otherwise feeble dummy, it is essential that the ace of spades be led, to be followed immediately by another spade.

Carelessness In Smoking Tops in Fires

Careless smoking caused the most known fires in Atlanta in 1960—430—and the $245,181 loss was second only to the 150 fires of unknown origin with a loss of $1,064,065.

That was the verdict of the 1960 report of the Fire Department released by Chief C. H. Hildebrand Jr. Sunday.

Losses for 1960 totaled $2,068,029, $1,288,557 less than the $3,356,596 recorded in 1959.

The department answered 7,633 alarms, of which 1,735 were false. This compares to 6,920 alarms in 1959 with 1,234 false. Listed with the false alarms also are "honest mistakes and accidental."

In 1960 28 adults were arrested in connection with incendiary fires and 27 were convicted. Seventeen juveniles were arrested and all 17 were committed. The arson division of the fire prevention bureau investigated 451 fires, of which 112 were regarded as incendiary; 172 accidental; 127 suspicious, and 40 undetermined.

A marked reduction in the number of residential fires, from 1,503 in 1959 to 1,206 in 1960, is attributed by Chief Hildebrand largely to the home inspection program conducted in neighborhoods near the various fire stations.

The program lasted from April 1 through Oct. 15. It will be repeated this year under present plans. The department made 25,879 inspections of all types.

The department employs 768 persons of whom 702 are in the fire-fighting business. Costs for operation, maintenance and supplies were $4,028,718 last year.

Chief Hildebrand thanked the public, the mayor, Board of Aldermen and all the others who helped "write an exceedingly successful year in the gallant history of our fire-fighting apparatus."

Steel Gains Predicted at 19 Per Cent

CLEVELAND (AP)—Steel magazine reported Sunday that steel consumption is rebounding.

The metalworking weekly predicted nearly 19 per cent more finished steel is expected to be consumed this quarter than in the first quarter — 17.9 million tons, compared with 15.1 million tons.

"Now that the automotive industry has come back into the buying picture," Steel said, "a pickup can be seen across the board. So far, the mills have had no trouble keeping most of their delivery promises. The exceptions are galvanized plates and tin plate. Some producers are sold out of those products for two months.

Steel estimates the industry is operating at 70 per cent of capacity. Ingot production reached the two-million mark last week for the first time in nearly a year. Output this week is expected to exceed that mark.

Steelmakers are likely to rebuild their stocks to some extent during the second and third quarters, the publication said.

"Steelmakers do not yet see the start of an inventory buildup by customers," Steel said, "but with increased buying, more consumers are beginning to take a close look at their stocks and possible delivery schedules."

Reds Sentence 3 As Poor Workers

MOSCOW (UPI)—The Soviet labor newspaper Trud reported Sunday that three "habitual nonworkers and drunkards" have been sentenced to forced labor under the new "anti-parasite" law.

The paper said the Novosibirsk (Siberia) Peoples' Court sentenced a woman to five years and two men to four and three years hard labor.

FILING MADE EASY ... WITH REVO-FILE
HORNE DESK CO.
57 Pryor St. JA. 1-1463

RHYME A DAY

By OLLIE REEVES

"Regardless of income, most taxpayers complain about discrimination, yet much study has been given to a tax system that would equalize the burden."—Financial column quote.

"Lives of great men all remind us" . . . They have troubles, and to spare . . . Which has more or less resigned us . . . To the small ones we must bear . . . Though the poor may live in squalor . . . There is also evidence . . . When the rich man gets a dollar . . . He is taxed for 90 cents.

His whole scheme is shot to pieces . . . When the income that he gets . . . From his stocks and bonds and leases . . . Can't be used to pay his debts . . . So his creditors pursue him . . . And he "takes it on the lam" . . . If he doesn't take what's due him . . . And give all to Uncle Sam.

When they wrote the Declaration . . . There's one line they overlooked . . . Placing limits on taxation . . . So the rich would not be hooked . . . And the millionaire who wishes . . . For relief, quite often wails . . . "They don't hurt the little fishes . . . But they're murdering the whales."

Lives of millionaires remind us . . . We are never in a sweat . . . For, if tax collectors find us . . . Mighty little they will get . . . As it is, no one relaxes . . . Middle classes, poor or rich . . . For they've equalized the taxes . . . So you can't tell who from which.

Good Health

Sulphur Ointment Is Cure for Scabies

Dear Dr. Molner: Scabies is the most embarrassing disease, and I do hope there is a cure. —J. R.

Yes, there's a cure. Scabies is caused by a tiny mite about one-50th of an inch long.

It is true these mites are more prevalent among persons who do not bother to keep clean — but there's no reason why a perfectly clean person may not, on occasion, acquire one.

At first there is little if any itching, and hence scabies can get started without any warning.

The invading mite burrows into the skin, and in its tiny tunnel it lays eggs. The eggs hatch, the new generation of mites digs out to the surface, then repeats the process.

The severe itching occurs when, or if, the patient develops an allergy to the mites.

The cure? Getting rid of every last mite. Several medications are in use, but the principal one remains an ointment containing sulphur. Sulphur is also used in soaps and lotions. It is a messy and smelly treatment but effective.

The usual schedule is to use the medication for three consecutive days, then take a very thorough bath and along with it a complete change of bedding and clothing. (Dry cleaning, as well as ordinary washing and ironing, will destroy any of the mites in the clothing or linens.)

There are at least two very good reasons for having a physician supervise the treatment. One is to be certain the sulphur or other medication is applied in the most effective manner.

The other is that some persons are sensitive to the sulphur mixtures. In such cases obviously there should be no delay in stopping that treatment and substituting another that won't be irritating. The scabies itch is annoying enough without compounding the trouble with an additional itch.

Is there such a disease as chronic brucellosis?—Mrs. H. F.

It is usual, rather than unusual, for brucellosis (or undulant fever) to be chronic, and the treatment is difficult. A continuing nuisance.

Dr. Molner regrets he is unable to answer individual letters. He usese readers' questions in his column when possible.

News Outlets Listed

TAIPEI, Formosa (AP) — Nationalist China's information department says Formosa has 29 newspapers and 56 radio stations.

1,100 SEE NEW YORK

Patrollers' 'Dixie' Melts Cabmen

By MARJORY RUTHERFORD
Constitution Staff Writer

NEW YORK—"Well, Decatur has one skyscraper." A loyal 12-year-old DeKalb County Safety Patrol member thus reminded a bus load of big-eyed boys and girls taking in the sights of New York City Sunday—Then he went back to gawking at the near-topless towers of Manhattan.

Some 1,100 pupils from Decatur and DeKalb schools climaxed a thrill-packed long weekend of tripping and touring with a night and day in New York.

ONLY UNIT IN U.S.

The group is the only Safety Patrol unit in the nation to come on from Washington, D.C., to the "Big City," according to S. A. (Sam) Moss, assistant superintendent of DeKalb schools.

"We've done this for several years," Moss reported. "It's a wonderful educational experience for our youngsters — broadens their horizons."

Horizon-pushing patrollers Saturday were in the nation's Capital, where more than 30,000 boys and girls from 25 states, marching in the Silver Jubilee Safety Patrol parade, were saluted as "30,000 reasons why the Communists won't take over this country."

SING 'DIXIE'

The youngsters souvenir shopped, snapped pictures with their cameras and drew smiles even from Manhattan's notoriously bad-tempered taxi drivers when they sang "Dixie" and gave a restrained rebel yell or two.

Greg Polk, seventh-grader from Forrest Hills School, "couldn't decide" whether Washington or New York thrilled him most. But the Iwo Jima shrine at Arlington Cemetery is one of the things that stood out. He'll have a lot to tell 9-year-old sister Nancy, and like all the young trippers he's bringing home a surprise gift for his mother, Mrs. G. L. Pope Junior.

PRAISED BY HOTEL

Tina Rappa, 13, of 2722 McAfee Road, Decatur, "didn't miss Mother's Day." Her mom, Mrs. Marie Rappa, who helps direct traffic at Toney School, was along on the trip too.

DeKalb youngsters, largest single youth group to ever stay at the Manhattan Hotel, were praised by its manager as "the best-behaved we've ever had."

And J. R. Reese, Southern Railway System traffic passenger agent, declared, "It's a pleasure to travel with these young folks."

White-capped chefs and waiters bowed their heads and recited the Lord's Prayer along with students as Decatur Police Lt. Harry E. Schmid, an ordained elder in the Atlanta Church of Jesus Christ of the Latter Day Saints (Mormons), conducted an after - breakfast interdenominational Sunday School class.

HOLD SUNDAY SCHOOL

New York trips' veteran Miss Catherine Cook, teacher at Hooper Alexander school, played the piano as children sang "This Is My Father's World" and "Every Day With Jesus," raising their voices just a few blocks from Times Square.

Twenty-eight sightseeing buses took youngsters on a day-long tour. Highlights for Forrest Hill buddies Wayne Magnus and Steve Stovall included Chinatown and a Staten Island ferry ride. Fourteen - year - old Richard (Red) Prather of the Methodist Children's Home enjoyed seeing the Statue of Liberty and big ships on a harbor tour. The United Nations thrilled Linda Steele and Christy Payne, 12-year-olds from Tucker.

WENT SMOOTHLY

Well - chaperoned youngsters were accompanied by some 40 teachers, a number of police, two Grady physicians, and five Grady nurses. Moss said he "couldn't remember a trip when there were less accidents and upset stomachs." One 13-year old, Bobby Buckler, a polio victim, made the trip on crutches without mishap. A young diabetic got all his shots and his regulated diet.

Kitteredge School student Davis Ira Bauman had a hotel lobby reunion with his grandparents, Mr. and Mrs. Louis Esner, who live in New York.

Each child received a dollar to spend in the automat—and to some, that was a sight in itself.

HOMEWARD BOUND

Sunburned, footsore, weary, sleepy and happy, boys and girls boarded two special trains for the return home Sunday night. The trippers are due to reach Atlanta early Monday afternoon.

Growth with Peace of Mind
INVESTMENT IN MUTUAL FUNDS provides a convenient way to own your share in American business. The question is, which FUND? For full information, without obligation, call or write J. F. LANGAN, Mutual Funds, Stocks, Bonds.
E. F. HUTTON & COMPANY
Members N.Y. Stock Exchange
2 Pryor St., S.W. JAckson 1-2282

Bond interest is exempt in the opinion of Bond Counsel, from all present Federal Income Taxes.

NEW ISSUE

Moody's Rating Baa
Standard & Poor's BBB

$1,075,000

CUMBERLAND COUNTY, Tennessee

High School Bonds

AMOUNTS, COUPON RATES, MATURITIES AND YIELDS
(Due May 1)

$20,000	4¼%	1965	2.90%	$85,000	3¾%	1973	3.70%
20,000	4¼	1966	3.00	85,000	3¾	1974	3.75
30,000	4¼	1967	3.10	85,000	3¾	1975	3.80
50,000	4¼	1968	3.20	85,000	3.90	1976	3.85
50,000	4¼	1969	3.30	85,000	3.90	1977	3.90
50,000	4¼	1970	3.40	90,000	4	1978	4.00
75,000	4¼	1971	3.50	90,000	4	1979	4.00
85,000	3¾	1972	3.60	90,000	4	1980	4.00

Payable at the First National Bank, Crossville, Tennessee

The offering is made only by the circular, copies of which may be obtained from any of the undersigned.

John Nuveen & Co.
(Incorporated)

First U. S. Corporation — Interstate Securities Corporation
Lucien L. Bailey & Co. — W. N. Estes & Company, Inc.
J. Osborn Wood & Company

May 15, 1961

A&P

It's Big . . . It's New . . . Jane Parker
PULLMAN LOAF
THIN SLICED White Enriched Bread
Big 2 Lb. Loaf 33c

Prices effective in Fulton, DeKalb, Cobb and Clayton counties and in Gainesville, Athens, Griffin, Cartersville, and Jackson during the entire week of May 15 to 20.

Galvanized Garbage CANS 21-Gal. Size with Lid $1.99

Jane Parker Bake and Serve ROLLS Twin Rolls 2 Pkgs. of 12 43c
7c Savings on 2 Pkgs.

"SUPER-RIGHT" HEAVY WESTERN BEEF
CHUCK STEAKS Lb. 49c

"SUPER-RIGHT" HEAVY WESTERN BEEF
STEW MEAT Boneless Lb. 59c

FINE FOR YOUR FAVORITE SUMMER SALAD
LETTUCE EXTRA LARGE 2 Hds. 29c

Nation's Weather

NEW YORK — Showers and thundershowers are predicted Monday for the Middle Atlantic States and from the Great Lakes southward through the Ohio Valley to the Tennessee Valley. Thunderstorms are forecast in the Mississippi Valley and along the Gulf Coast. Showers are forecast in the Rockies. Cooler is the forecast for the upper Missippi Valley and the Dakotas; Mild in the plains states and along the Atlantic seaboard. (Associated Press Wirephoto Map)

WEATHER

	H.	L.	R.		H.	L.	R.
Albny,N.Y	87	62		Key West	86	77	
Alpena	84	55		Knoxville	81	52	
Amarillo	74	42		Lit. Rock	83	64	.02
Asheville	83	50		L. Angeles	74	52	
Atl. City	65	52		Louisville	82	58	
Baltimore	77	62		Memphis	85	65	
B'ham	85	58		Meridian	89	64	
Bismarck	70	44		Miami B.	88	75	
Boise	66	44		Milwaukee	75	52	
Boston	82	60		M.-St. P.	63	53	.43
Buffalo	83	59		Mobile	87	68	
B'ington	86	63		M'tgomery	86	59	
Cape Hat.	74	58		Montreal	84	65	
C'ton,S.C.	77	62		Nashville	85	59	
Charlotte	79	56		N. Orleans	87	74	
Ch'nooga	87	56		New York	83	59	
Chicago	86	68		Norfolk	70	60	
Cincinnati	85	62		P'delphia	77	61	
Cleveland	83	57		Phoenix	82	52	
Columbus	84	53		P'burgh	82	53	
Dallas	88	72		Portl'd,Me.	81	55	
D.Moines	80	60	.02	Richmond	79	60	
Detroit	82	60		St. Louis	79	65	
Duluth	47	39	1.31	San Fran.	67	50	
Fresno	83	51		Savannah	86	60	
Houston	93	79		Seattle	59	45	.01
Ind'polis	82	60		Tampa	88	66	
Jack'ville	84	63		Wilm'gton	79	60	
Kan. City	77	66		W'ington	79	60	

Sparks Heads L&N Trucking

LOUISVILLE, Ky. (AP) — The Louisville and Nashville Railroad Co. said Sunday a former truck line executive is being added to its staff to supervise highway-related phases of its transportation program.

William A. Sparks of Louisville will be an assistant to W. G. Whitsett, the railroad's vice president for traffic.

FUNERAL NOTICES

Bonner, Mrs. Carrie
Burns, Mr. Joseph Eugene
Callaway, Mr. Albert G.
Chewning, Mr. C. L.
Conner, Mr. Robert E.
Cowan, Mr. Paul
Davenport, Mr. George W.
Franklin, Mrs. William J. (Clara)
Fowler, Mr. Joseph R.
Gaertner, Prof. Marion A.
Goldsmith, Mrs. Sarah Elizabeth
Harden, Mrs. Ida
Harper, Mr. Charles W.
Hill, Mrs. E. R. (Lula Blanton)
Key, Mr. James L., Jr.
Kirby, Mr. J. A.
Lance, Mr. E. M. (Jack)
Mincey, Mr. J. L. (Jim)
Moore, Mrs. Betty Jo
Morrell, Mr. Robert Lee
Patrick, Mrs. Jack K. (Dorothy Elenor)
Ragsdale—Mr. R. Inman
Thomas, Mrs. Mamie G.
Warren, Mr. William H., Jr.

HARDEN—Funeral services for **Mrs. Ida Harden** will be held this Monday afternoon, May 15, 1961, at 2:30 o'clock at Rock Chapel Methodist Church. Rev. Jimmy Mayo will officiate with interment in the churchyard. The remains will lie in state at the church from 1:30 until the funeral hour and the pallbearers selected will please meet there at 1:15. Henry M. Blanchard & Son.

CONNER—Mr. Robert E. Conner, age 78, passed away Sunday at the residence, 400 North Highland Ave., NE. Funeral arrangements will be announced by Frank B. Lowndes & Son.

FUNERAL NOTICES

HILL—The friends and relatives of Mrs. E. R. (Lula Blanton) Hill, Decatur; Mrs. E. L. Rogers, East Point, Ga.; Mr. and Mrs. Clarence Brownell, Miami, Fla.; Mr. and Mrs. Roy McDonald, Bartlesville, Ark.; the five grandchildren and eight great-grandchildren are invited to attend the funeral services of **Mrs. E. R. (Lula Blanton) Hill** Tuesday afternoon at 2 o'clock at Trinity Chapel. Rev. Frank Crawley, Rev. J. W. O. McKibben and Rev. W. S. Robison will officiate. The remains will be carried to Wartrace, Tenn., for interment. A. S. Turner & Sons.

KIRBY—Friends and relatives of Mr. and Mrs. J. A. Kirby, Jimmy Kirby, Melvin Hambrick, Teressa Hambrick, aunts and uncle, are invited to attend the funeral service of **Mr. J. A. Kirby** Monday, May 15, 1961, at 3 p.m., First Baptist Church, Calhoun, Rev. Solon C. Couch and Rev. Tom Lawler officiating. Interment in Fain Cemetery, Calhoun. The body will be moved to the church at 2 p.m. and will lie in state until funeral hour. Thomas Funeral Home, Calhoun.

COWAN—Mr. Paul Cowan, age 85, of Covington, Ga., died May 13, 1961. Surviving are his wife; daughter, Mrs. C. D. Eiseman, Covington; son, Mr. Aubrey Cowan, Lanett, Ala. Funeral services will be held today (Monday) at 2 p.m. from the chapel of Harwell Funeral Home. Rev. Henry H. Dillard will officiate. Interment, Porterdale Baptist Cemetery. J. C. Harwell & Son, Covington, Ga.

FUNERAL NOTICES

FOWLER—The friends and relatives of Mr. Joseph R. Fowler, Decatur; Mr. and Mrs. J. H. Fowler, Mr. and Mrs. E. N. Fowler, Mr. and Mrs. J. D. Fowler, Barnesville, Ga.; Mr. and Mrs. J. O. Fowler, Blairsville, Ga.; Mr. and Mrs. W. C. Hood, Alpharetta, Ga.; Mr. and Mrs. J. A. Maynard, Barnesville, Ga.; Mr. and Mrs. W. M. Derden, Decatur; Mr. and Mrs. W. M. Miller, Barnesville, Ga.; Mr. Grady Fowler, Holly Springs, Ga.; Mrs. Johnnie Lawd, Canton, Ga.; the 31 grandchildren, 44 great-grandchildren and seven great-great-grandchildren are invited to attend the funeral services of **Mr. Joseph R. Fowler** Monday afternoon at 3 o'clock at Little Union Baptist Church. Rev. B. A. Phillips and Rev. S. T. Hughes will officiate. Interment, churchyard. A. S. Turner & Sons.

GOLDSMITH—Friends and relatives of Mrs. Sarah Elizabeth Goldsmith, Mrs. J. C. Baker, Conyers, Ga.; the nieces and nephews, are invited to attend the funeral of **Mrs. Sarah Elizabeth Goldsmith** Monday, May 15, 1961 at one o'clock at Lowndes Chapel, Rev. Lamar Cherry officiating. Pallbearers selected assemble at 12:45. Interment, Stone Mountain, Ga. Frank B. Lowndes & Son.

WARREN—Funeral services for **Mr. William H. Warren Jr.** will be held Tuesday, May 16, 1961, at 11 o'clock from the residence, 1075 Tucker Ave., SW, Rev. Jessie W. Smith officiating. Interment, Sardis Churchyard. Henry M. Blanchard & Son.

FUNERAL NOTICES

RAGSDALE — The friends and relatives of Mr. and Mrs. R. Inman Ragsdale, Lithonia, Ga.; Mr. and Mrs. Frank H. Chandley, Winston-Salem, N.C.; Miss Marilee Ragsdale, Mr. B. Dan Ragsdale, Mr. Robert Inman Ragsdale Jr., Mrs. F. A. Ragsdale, Lithonia, Ga.; Mr. and Mrs. F. C. Ragsdale, Winston-Salem, N.C.; Mr. and Mrs. J. W. Ragsdale, Knoxville, Tenn.; Mr. and Mrs. Forrest A. Ragsdale, Mr. and Mrs. J. B. Ragsdale, Atlanta; Mr. and Mrs. F. R. Chapman, Mrs. I. M. Starr Jr., Lithonia, Ga.; Mr. and Mrs. H. H. Jenkins, Decatur; Mr. and Mrs. William J. Rowe, Washington, D.C.; Mrs. J. H. Burgess, Birmingham, Ala., and Mrs. H. H. Daniel, Lithonia, Ga., are invited to attend the funeral services of **Mr. R. Inman Ragsdale** Monday afternoon at 4 o'clock at Rock Chapel Methodist Church. Rev. Walter M. Twiggs, Rev. Hollis Brigman, and Rev. W. O. Dinkins will officiate. Interment in churchyard. The pallbearers will be Mr. Ansel Paulk, Judge H. O. Hubert, Mr. Clarence Peeler, Mr. Oles Adams, Mr. Ben Burgess, Mr. Ledford King, Mr. Archie Chapman and Mr. Crawford Reagin. The remains will be placed in state at the church at 3 o'clock. A. S. Turner & Sons.

HARPER—The friends and relatives of Mr. Charles W. Harper, Miss Ann Harper, Decatur; Mrs. Helen Souder, Mr. and Mrs. Allen Harper, Mr. and Mrs. George Harper, Frederick, Md.; Mr. and Mrs. Frank Harper, Wilmington, Del.; Mr. and Mrs. Austin Harper, Potomac Heights, Md., and the nieces and nephews are invited to attend the funeral services of **Mr. Charles W. Harper** this (Monday) afternoon at 3 o'clock at Trinity Chapel. Rev. P. C. Ennie Jr. will officiate. Interment, Melwood. The pallbearers will be Mr. Baxter Maddox, Mr. D. Crowley Jr., Mr. E. B. Elliott, Mr. Russell Harralson, Mr. Ray Fulton, Mr. T. E. Arnold and Mr. Parks Hill. Honorary escort will be Mr. Paul Sheffield, Mr. J. W. Hutchinson and Mr. Harvey Lester. A. S. Turner & Sons.

MOORE—Mrs. Betty Jo Moore of North Ave., Forest Park, passed away Saturday evening at a private hospital. Surviving are husband, Mr. Ollie Moore, Forest Park; daughters, Linda Lee Moore, Forest Park; Margaret King, Mary Alice King, Atlanta; sons, Ronnie Allen King, Forest Park; Dennis King, Atlanta; mother, Mrs. Margaret McCampbell, Knoxville; sisters, Mrs. Mary Grooms, Knoxville and Miss Nancy Jane McCampbell, Knoxville; brothers, Mr. Jim McCampbell, Mr. J. T. McCampbell, both of Knoxville. The remains will be carried to Knoxville Monday afternoon where funeral services will be held Tuesday at 3:30 from The Rose Chapel, Rev. George J. Creswell officiating. Interment will be in Kernes Cemetery, Fountain City, Tenn. Abercrombie-Patterson, Forest Park.

CHEWNING—The friends and relatives of Mr. C. L. Chewning; Mr. and Mrs. H. L. Chewning Sr., Decatur; Mr. and Mrs. H. F. Chewning, Baltimore, Md.; Dr. and Mrs. C. R. Rinestein, Cheynne, Wyo.; Mrs. I. V. Smith, the 13 grandchildren and five great-grandchildren are invited to attend the funeral services of **Mr. C. L. Chewning** Tuesday morning at 11 o'clock at Trinity Chapel. Rev. L. Earle Fuller and Rev. W. B. Hollingsworth will officiate. Interment in Fellowship Cemetery, Tucker, Ga. The pallbearers will be Mr. Theron Chewning, Mr. Quint Chewning, Mr. Bob Chewning, Mr. Glenn Chewning, Mr. Max Chewning and Mr. Bernard Chewning. A. S. Turner & Sons.

MINCEY—Friends and relatives of Mr. and Mrs. J. L. Mincey, Mr. and Mrs. Diamond White, Miss Martha Mincey, Mrs. Bennie Mincey, nieces and nephews are invited to attend the funeral of **Mr. J. L. (Jim) Mincey,** age 83, of Rte. 3, Dahlonega, Ga., Monday afternoon at 2 o'clock at Wesley Chapel, (Lumpkin County). Logan Funeral Home, Ellijay, Ga.

FUNERAL NOTICES

THOMAS—The friends and relatives of Mrs. Mamie G. Thomas, Mr. and Mrs. Harold Shelnutt, both of Atlanta; Mr. and Mrs. Hugh W. Thomas, Clayton, Ga.; Mrs. W. C. Patrick, Atlanta; Mrs. C. B. Garrett, Atlanta; Mr. and Mrs. Jessie Gunter, Monroe, Ga.; Mr. and Mrs. Curtis Gunter, Atlanta; Mr. and Mrs. Roy Gunter, Jacksonville, Fla.; Mr. and Mrs. Fred Gunter, Monroe, Ga.; Mr. Owen Gunter, Mr. Loyd Gunter, Mr. and Mrs. Thomas Gunter, all of Atlanta; the two grandchildren, nieces and nephews are invited to attend the funeral of **Mrs. Mamie G. Thomas** this (Monday) afternoon, May 15, 1961, at 2:30 o'clock from the Center Hill Baptist Church in Walton County. Rev. Hubert G. Wardlaw and Dr. Bonneau H. Dickson will ofifciate, with interment in the churchyard. The remains will lie in state at the church from 1:30 until the funeral hour, and the pallbearers selected will please meet there at 2:15. Henry M. Blanchard & Son.

MORRELL—Mr. Robert Lee Morrell of Monroe, Ga., died May 13, 1961. Surviving are his wife, Mrs. Ora Edwards Morrell; daughters, Mrs. Nellie Wood, Mrs. Frances Waldrop, Mrs. Rosa Peppers, all of Monroe, Ga.; Mrs. Estelle Wallace, Mrs. Daisy Wood, both of Atlanta; Mrs. Alice Johnson, Montgomery, Ala.; sons, Mr. Robert F. Morrell, Warner Robins, Ga.; Mr. Raymond Morrell, Mr. Herschell Morrell, both of Monroe; Mr. Leroy Morrell, Porterdale, Ga.; brother, Mr. George Morrell, Greenwood, S.C.; sister, Mrs. Lizzie Roberts, Porterdale, Ga.. Funeral services will be conducted Monday, May 15, at 3 p.m. from the Bay Creek Baptist Church. Rev. John Rowe, Rev. Joe Miller officiating. Interment, church cemetery. Williams & Smith Funeral Home, Inc., Monroe, Ga.

FRANKLIN — Mrs. William J. (Clara) Franklin of R.F.D 3, Franklin Road, Marietta, died Sunday morning. Surviving are two daughters, Mrs. Harry W. Livingston Jr., Marietta; Mrs. David E. Miller, Norfolk, Va.; one son, Mr. Lamar Franklin, Marietta; five grandchildren, Miss Elizabeth Louise Miller, Master David Miller Jr., Norfolk, Va.; Mr. Lamar Franklin Jr.; Mr. Donald Franklin, Mr. Mike Franklin, Marietta; two sisters, Mrs. J. Floyd Franklin Sr., Marietta; Mrs. Pearl Lee, Decatur; several nieces and nephews. Funeral services will be held Monday afternoon at 2 o'clock in the New Hope Methodist Church with remains placed in the church from 1 o'clock until funeral hour, Rev. J. O. Witt and Rev. Gordon Thompson officiating. Interment, New Hope Cemetery. Pallbearers will please meet at the church at 1:45 p.m. Albert M. Dobbins Funeral Home. Marietta.

PATRICK—The friends and relatives of Mr. and Mrs. Jack K. Patrick, Mr. and Mrs. James W. Hargis III, Decatur, Ga.; several aunts and uncles are invited to attend the funeral of **Mrs. Jack K. (Dorothy Elenor) Patrick** Monday, May 15, 1961, at 11 a.m. from Dillon's Chapel. Rev. W. H. Hardin and Rev. Charles E. Cherry will officiate. Interment, Westview Cemetery. The following gentlemen will act as pallbearers and will meet at the chapel at 10:45 a.m.: Messrs. R. E. Lanier, R. L. Abernathy, Bobby Abernathy, Tony Abernathy, Donald Noland and H. L. Patrick. (Florists, 10 a.m.) J. Austin Dillon Co.

LANCE—The friends and relatives of Mr. and Mrs. E. M. (Jack) Lance, Mr. and Mrs. Joe Lance, Atlanta; Mr. and Mrs. J. D. Lance, Dublin, Ga.; Mr. and Mrs. Frank Lance, Savannah, Ga.; the nieces and nephews are invited to attend the funeral of **Mr. E. M. (Jack)** Lance Monday, May 15, 1961 at 11 o'clock at Lowndes Chapel, Rev. Earl Fuller officiating. Pallbearers selected, assemble at 10:45. Interment, Sandy Springs Cemetery. Frank B. Lowndes & Son.

FUNERAL NOTICES

DAVENPORT—Mr. George W. Davenport, age 95, died Sunday morning at Clem, Ga. Surviving are his wife; 2 sons, Mr. Ralph L. Davenport, Macon, Ga.; Mr. G. Edwin Davenport, Juliette, Ga.; daughter, Mrs. Carl Dukes, Douglasville, Ga.; four grandsons, Capt. Ralph L. Davenport Jr., U.S.A.F., England; Mr. Harold G. Davenport, Macon, Ga.; Mr. Gaile E. Davenport, Juliette, Ga.; Mr. Carl E. Dukes, Warner Robins, Ga.; five great-grandchildren. Funeral services will be held Monday, May 15, 1961 at 4 p.m. from the Clem Methodist Church with Rev. Herbert Chisenhall, Rev. J. Austin Gladney, Rev. Ralph Broome and Rev. Irvine Phillips officiating. The body will lie in state at the church from 3 p.m. until the funeral hour. Interment, churchyard, with Masonic graveside rites. Martin & Hightower Funeral Home, Carrollton, Ga.

BONNER—Mrs. Carrie Bonner of 227 Harlan Dr., East Point, died Saturday night. Survived by three daughters, Mrs. Carrie Mae Altee, Mrs. George Adcock, Mrs. Morgan Hodges; sons, Messrs. Van Buren W. Buford and T. G. Bonner; eight grandchildren, five great-grandchildren. Funeral services will be held Monday at 3:30 from the chapel of Howard L. Carmichael & Sons, Rev. W. M. Bishop, Rev. Glenn Moore officiating. Interment, Westview.

H. M. Patterson & Son
CASCADE HILL
OGLETHORPE HILL
SPRING HILL

GAERTNER — The friends and relatives of Prof. and Mrs. Marion A. Gaertner, Mr. and Mrs. Bailey Stinson, Eau Gallie, Fla.; Miss Nelle Jane Gaertner, Atlanta; Mr. and Mrs. Harold H. Gaertner, Mr. and Mrs. Herman J. Gaertner, all of Cocoa Beach, Fla.; Mr. and Mrs. Paul C. Gaertner and the grandchildren are invited to attend the funeral of **Prof. Marion A. Gaertner** Monday, May 15, 1961, at 3 o'clock at Spring Hill, Dr. Edgar Callaway officiating. Entombment. Westview Abbey. The pallbearers will be Mr. Hal Hulsey, Dr. Herman Kurtz, Mr. W. H. Wells, Mr. Richard Russell, Mr. Warren Maddox, Mr. Martin Maddox.

KEY—Mr. James L., Jr. of 380 Haas Ave., SE, died May 14, 1961. Surviving are mother, Mrs. Lucile Key; sisters, Mrs. Charles F. Crowe, Mrs. C. H. Hilton, Atlanta; Mrs. D. E. Young, Americus, Ga.; brothers, Mr. Charles R. Key, Mr. Roy L. Key, Miami. Funeral services will be held Tuesday, May 16, at 3 p.m. at Oglethorpe Hill, Rev. John Sorrow officiating. Interment, Crest Lawn. H. M. Patterson & Son, Oglethorpe Hill, 4550 Peachtree Rd.

BURNS — The friends and relatives of Mr. and Mrs. Joseph Eugene Burns, Mr. and Mrs. J. Aubrey Burns, Miss Belle Burns, Mrs. J. D. Driver, the nieces and nephews are invited to attend interment services for **Mr. Joseph Eugene Burns** Monday, May 15, 1961, at 3:30 o'clock at Westview. Dr. Robert W. Burns officiating. H. M. Patterson & Son, Spring Hill.

CALLAWAY — Funeral services for **Mr. Albert G. Callaway** will be held Monday, May 15, 1961, at 2 o'clock at Spring Hill, Dr. Louie D. Newton, Dr. Robert W. Burns officiating. Interment in Westview.

Professional Ethics
Transformed Into
Professional Services
Ambulance
J. Austin Dillon Co.
FUNERAL DIRECTORS
498-502-508 Pryor St., S.W.
MUrray 8-4680-81-82

WYATT MEMORIALS DR. 8-2583
VISIT OUR DISPLAY

(COLORED)

STEPHENS—Mr. John C. Stephens of Union Point, Ga., passed suddenly May 1, 1961. He is the husband of Mrs. Lillian Stephens; brother of Mrs. Bernice Walker of Atlanta, Ga.; a host of other relatives and friends are invited to attend his funeral Tuesday, May 16, 1961, at 2:30 o'clock from the Siloam Baptist Church. Rev. F. C. Williams will officiate. Interment, churchyard. Watts - Asbury Funeral Home, Union Point, Ga.

TILLMAN—Mrs. Eva Lue Tillman, the wife of Mr. Bennie Tillman of 360 Cleveland Ave. The funeral will be Tuesday, May 16, 1961, at 3 p.m. from the Oak Grove Baptist Church, Sandersville, Washington County, Ga., with Rev. J. S. Cummings officiating. Interment, church cemetery. Hurley Funeral Home, Athens, Ga.

VAUGHN — Mrs. Odessa B. Vaughn, the daughter of the late Mrs. Lizzie Banks; the wife of Rev. Clifton Vaughn, passed May 14, 1961 at her residence, Rte. 2, Roger Lake Rd., Lithonia, Ga. Funeral announced later. Cox Bros., Lithonia.

(COLORED)

HARDMAN—Mrs. Cora Hardman of 158 Marona St., NE, the mother of Mr. Dennis Boyce, Mr. and Mrs. Otis Boyce and family, Mrs. Lelia Reed and family, Mr. and Mrs. George Wright, the Boyce family, the Jacobs family, Mrs. Ada Smith family, Hardman family, and other relatives and friends are invited to attend the funeral of **Mrs. Cora Hardman** Tuesday, May 16, 1961, at 2 p.m. from Beulah Baptist Church, 1536 Hardee St., NE, Rev. E. D. Thomas and others officiating. Interment, Washington Park. Haugabrooks Funeral Home.

DAVIS—Mr. C. S. Davis, the husband of Mrs. K. D. Davis, father of Master Charles Davis, of 44 Northside Dr., NW, passed May 14, 1961. Funeral announced later. Haugabrooks Funeral Home.

CUTRIGHT—Mrs. Willie Cutright of 4 Lee St., passed at a local hospital May 14, 1961. Funeral to be announced later. Thrash & Sons Funeral Home, Hogansville, Ga.

JOURNAL-CONSTITUTION WANT ADS PAY OFF

(COLORED)

TAYLOR—The friends and relatives of Master Tyrone and John Taylor, Misses Elaine and Elizabeth Kathy Taylor of 292 Mangum St., NW; Mrs. Mattie M. Taylor and family, Mrs. Rosa Taylor and family, Mr. and Mrs. Alfred Green and family, Mr. James R. Andrews, Mr. and Mrs. Jessie Durden and family, and Miss Thelma Johnson and family, all of Atlanta; Mrs. Maggie B. Smith of Detroit, Mich., are invited to attend the funeral of **Mr. Isiah Taylor** Tuesday, May 16, 1961, at 2:30 p.m. at Mt. Gilead Baptist Church, Rev. H. G. Gilbert officiating. Interment, South View Cemetery. Sellers Brothers.

PITTS — Funeral services for **Colonel Anderson F. Pitts** will be held Tuesday, May 16, 1961, from St. Paul's Episcopal Church at 3:30 p.m. Salesmen of J. T. Bicker's Realty Company of which Colonel Pitts was an associate broker will serve as active and honorary pallbearers. Interment at Carver Memorial Cemetery. Ivey Bros., morticians.

How you can help your boy if he says—

"I want to be a newspaperman."

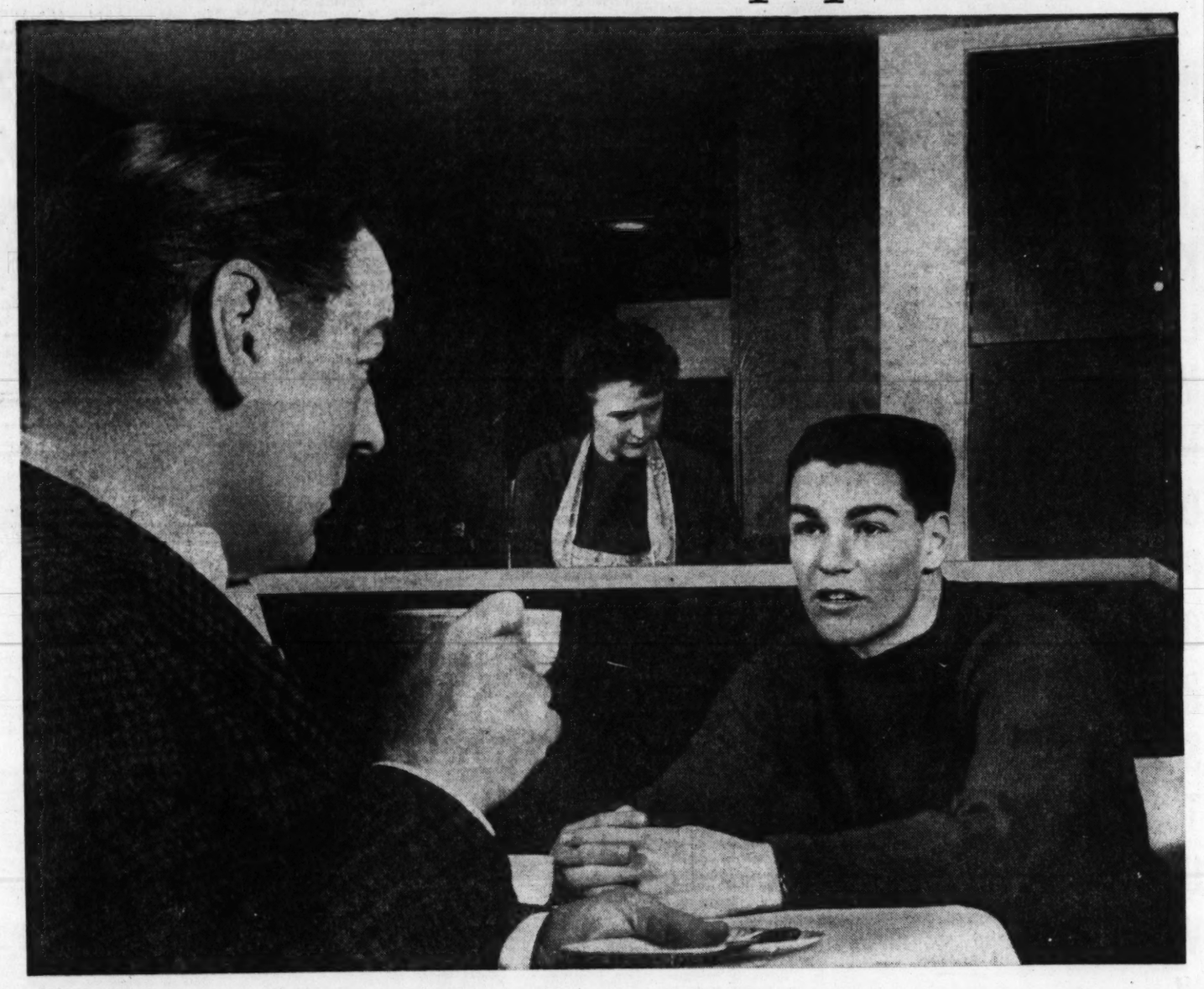

Help him the same way you would if he set his sights on any other profession . . . medicine or law or teaching. First, make sure he knows exactly what he's headed for. Then, show him the best road to get there.

Newspaper work naturally attracts young people. It offers prestige, excitement, good pay, the opportunity for rapid advancement — and, most important, the satisfaction of making a real contribution to society. But, in return, it requires dedication, hard work, civic responsibility and basic integrity.

If your boy understands the responsibilities (as well as the rewards) of newspaper life, he's ready to prepare for it. The time for him to start is *right now* — while he's still in high school.

Newspaper work is divided into five major fields. Each requires special skills and special training for a successful career in it:

NEWS REPORTING AND EDITORIAL WRITING — often considered the basics of newspaper work: gathering, reporting, editing or analyzing the news . . . or commenting on it for the newspapers' opinion pages. These tasks require curiosity, perseverance, the ability to write clearly. They call for training in a journalism school or department, or a broad liberal-arts college education.

BUSINESS — under the business department come accounting and finance, and frequently personnel work and sales promotion. Useful here are the ability to plan ahead, to get along with people, good business judgment and a knowledge of bookkeeping and office management. Some business department positions call for a college degree in accounting or management. In the case of sales promotion, a man needs ability in creative copywriting or art.

ADVERTISING — the department that furnishes the newspaper with most of its revenue. People who sell advertising successfully often have a broad educational background in business, marketing, accounting and psychology. Above all, they enjoy meeting and talking with people, following through on sales problems and presenting new advertising ideas imaginatively.

CIRCULATION — Training and supervising newspaper boys and men who sell and distribute newspapers is the heart of circulation management. Sales training, general business experience and a broad education (including psychology and marketing courses) are helpful here.

PRODUCTION — the departments that turn words, photographs, ink and paper into the finished newspaper. The departments offer technical job opportunities in typesetting, photoengraving, stereotyping and press operation. Although a high-school graduate can qualify for many trainee jobs, a technical education is very helpful. An increasing number of graduate engineers are being employed in the production department.

Work on high-school or college newspapers is especially valuable training for any of these newspaper fields.

The whole newspaper story can't be told here. To learn more about its exciting employment opportunities, mail the coupon on this page. You'll receive a 22-page illustrated brochure, "Career Opportunities in the Daily Newspaper Business," a list of accredited journalism schools and other guides. Why not mail it today?

Newspaper Information Service
American Newspaper Publishers Association
750 Third Avenue, New York 17, N. Y.

Gentlemen: Please send me further information about careers in newspaper work. I am particularly interested in . . .

___News and editorial ___Circulation ___Business ___Production ___Advertising

Name_____
Address_____
City_____ Zone____ State_____

This advertisement prepared for American Newspaper Publishers Association by Batten Barton Durstine & Osborn, Inc. Mechanical Production at ANPA Research Institute Laboratory, Easton, Pa.

The Atlanta Journal
Covers Dixie Like the Dew
★ AND ★
THE ATLANTA CONSTITUTION
The South's Standard Newspaper

DeKalb Jaycees Pick Johnson

The DeKalb County Junior Chamber of Commerce has named Coy Johnson of Decatur president for 1961-62. He succeeds Ray Williams.

Other officers elected by the Jaycees are: Ray Coker, internal vice president; Ray Self, external vice president; Bill Stifnagle, financial vice president; Bryant Martin, secretary and Roger Shealor, treasurer.

Elected to the board of directors were: Dave Helf, William McClure, Joseph Parks, William Taylor, Joseph Etheridge and Fred Odom.

Graft Probe Hits Iran Ex-Premier

By PARVIS RAEIN

TEHRAN, Iran (AP) — A ministry of Justice spokesman said a government investigator summoned former Premier Manuchehr Eghbal and two ex-Cabinet ministers Sunday for questioning in Iran's anti-corruption drive.

Eghbal, now ambassador to London, has not been arrested, the spokesman said, but will be questioned about the rigging of last year's national elections.

Police rounded up other suspects and a special guard was stationed at Mehrabad Airport to prevent suspects fleeing as Premier Ali Amini's crackdown against suspected bribe-takers and embezzlers of government money swung into high gear.

Summoned to appear with Eghbal were Gen. Alavi Moghadam, ex-minister of the interior and police chief during Eghbal's regime, and Mosa Khatatan, Eghbal's minister of customs and monopolies.

Moghadam was one of four army generals arrested Saturday night by military police. He could face up to 20 years imprisonment and loss of property if convicted of corruption charges.

Security authorities said a fifth general whose arrest was reported had been out of country for three weeks, probably in Italy or Switzerland. He is Mohammed Daftari, former chief of the army arsenal.

Newspapers reporting the crackdown were sold out as they hit the newsstands, one sign of widespread public interest. Another was an order to army officers not to wear uniforms while off duty to prevent any possible incidents.

A souce close to Premier Amini said at least 100 civilians would be arrested in the next few days to face trial for misappropriating government funds and general corruption charges.

Amini, former ambassador to Washington, took over the government May 6 with a pledge to end rampant corruption, institute reforms and try to save Iran from economic chaos.

OBITUARIES

James L. Key Jr.

James L. Key Jr., 46, of 380 Haas Ave., SE, died Sunday in the Veterans' Hospital.

Mr. Key was a native of Atlanta, an Army veteran of World War II, and a member of the American Legion. He was a member of Calvary Temple Baptist Church.

Funeral services will be at 3 p.m. Tuesday at Oglethorpe Chapel, with the Rev. John Sorrow officiating. Burial will be in Crest Lawn Cemetery.

Survivors include his mother, Mrs. Lucile Key, Atlanta; three sisters, Mrs. C. F. Crowe and Mrs. C. H. Hilton, both of Atlanta, and Mrs. D. E. Young, Americus, and two brothers, C. R. and R. L. Key, both of Miami, Florida.

Joseph E. Burns

Graveside services for Joseph E. Burns, 91, a 50-year resident of Atlanta, will be at 3:30 p.m. Monday at Westview Cemetery with the Dr. Robert W. Burns officiating.

Mr. Burns died Saturday at his home at 779 Tift Ave., SW. He was a retired maintenance man in the Chamber of Commerce Building. Born in Paulding County, he was a member of the Clem Methodist Church, Clem, Ga.

Survivors include his wife, the former Lula Jones; a son, J. A. Burns, Atlanta, and two sisters, Miss Belle Burns and Mrs. J. W. Driver, both of Atlanta.

Mrs. Walter Matthews

ATHENS—Mrs. Walter Mathews, 79, died Saturday in a private hospital in Atlanta.

Mrs. Mathews and her husband, formerly of Athens, had lived in Atlanta for a short while. She was a member of the First Methodist Church here, where she was member of the Women's Bible Class and Circle No. 10. She was the former Ethel Johnson of Hull.

Funeral services will be at 3 p.m. Monday at Bridges' Funeral Home Chapel, with the Rev. Charles Boylen officiating. Burial will be in Winterville Cemetery.

Other survivors include a daughter, Mrs. Harold Foster, Atlanta; a sister, Mrs. C. E. Wisner, Winter Park, Fla., and a brother, Harry H. Johnson, Atlanta.

Robert E. Conner

Robert E. Conner, 78, died Sunday at his home at 400 N. Highland Ave., NE.

Mr. Conner was a retired railroad mail clerk. Born in Cartersville, he had lived here since 1916. He was a member of the Baptist Church.

Survivors include his wife, the former Lula Mayfield; a daughter, Mrs. T. Q. Jones Jr., Germany, and a sister, Mrs. Hoyt Whelchel, Moultrie.

Funeral arrangements will be announced by Frank B. Lowndes & Son.

Mrs. Gladys W. Hardy

WEST POINT—Mrs. Gladys W. Hardy, 50, widow of Roy M. Hardy of Rte. 1, Shiloh, died Saturday after an automobile wreck near Fairfax, Ala.

Born in Marion County, she had moved to Harris County 12 years ago.

Funeral services will be at 4 p.m. Tuesday at Pine Mountain Baptist Church, Pine Mountain Valley, with the Rev. Alec Copland and the Rev. Carl Johnson officiating. Burial will be in Pine Mountain Cemetery.

Survivors include two daughters, Mrs. C. E. Railey, Shiloh, and Mrs. Florine Williams, Burlington, N.C.; three sons, Lonnie and Johnny Hardy, both of Burlington, N.C., and Roland R. Russell, U.S. Army; and two sisters, Mrs. Harris Stewart, Madison, and Mrs. D. L. Foster, Columbus.

Mrs. Mamie Thomas

Funeral services for Mrs. Mamie Thomas, 75, of 741 Lakeshore Circle, NE, will be at 2:30 p.m. Monday at Center Hill Baptist Church, near Monroe, with the Rev. Dr. B. H. Dickson and the Rev. H. G. Wardlaw officiating. Burial will be in the churchyard.

Mrs. Thomas died Saturday in a private hospital. Born in Walton County, the former Mamie Gunter, she had lived here for the past 30 years. She was a member of Rock Spring Presbyterian Church. She was the widow of G. C. Thomas.

Survivors include a son, H. W. Thomas, Clayton; a daughter, Mrs. Harold Shelnutt, Atlanta; two sisters, Mrs. W. C. Patrick and Mrs. C. B. Garrett, both of Atlanta, and seven brothers, Curtis, Owen, Loyd and Thomas Gunter, all of Atlanta; Jesse and Fred Gunter, Monroe, and Roy Gunter, Jacksonville, Fla.

Mrs. Carrie Bonner

Funeral services for Mrs. Carrie C. Bonner, 88, charter member of St. Andrew's Methodist Church, will be at 3:30 p.m. Monday at Carmichael's Chapel. The Rev. W. M. Bishop and the Rev. Glen Moore will officiate. Burial will be in Westview Cemetery.

Mrs. Bonner died Saturday at the home of her daughter, Mrs. George S. Adcock, 227 Harlan Dr., East Point, where she was living. She was the former Carrie Adcock of Paulding County, and had lived in the Atlanta area since 1920. She was the widow of R. A. Bonner.

Other survivors include two daughters, Mrs. Morgan Hodges, Houston, Tex., and Mrs. Carrie Mae Altee, East Point; and three sons, W. B. and T. G. Bonner, Atlanta, and Van Buren Bonner, College Park.

Quake Disrupts Power Output

AUCKLAND, New Zealand (AP) — An earthquake which rocked the Manawatu, Wairarapa and central districts of North Island Sunday was believed to have set off an eruption in the Wairakei geothermal field where steam is used to generate electricity. The flow from steam bores, used for generating power, slumped and production dropped 2,000 kilowatts. The earthquake was not serious enough to damage buildings but there was minor breakage inside houses.

Mrs. Ida Hardin

Funeral serices for Mrs. Ida Hardin, 90, who died Friday at her home at 214 Poplar Circle, NE, will be at 2:30 p.m. Monday at Rock Chapel Methodist Church, with the Rev. Jimmy Mayo and the Rev. D. C. Starnes officiating. Burial will be in the churchyard.

Born in DeKalb County, she was the former Ida Wood, and had lived here most of her life. She was a member of Park Street Methodist Church. She was the widow of W. L. Hardin.

Survivors include two sons, R. C. West, Atlanta, and C. F. West, Lithonia, and three sisters, Mrs. Lila Erwin, Kings Mountain, N.C.; Mrs. Riley Finley, Thomaston, and Mrs. Minne Shaw, Forest Park.

HARRELL & COMPANY
All lines of insurance to suit your needs
1065 Spring St., N.W. TR. 6-3711

WHO
introduced Self-Renewing Certificates of Deposit to Atlanta in
1934?

WATER COOLERS
NEW
SPACE-SAVING SHAPE
● Modern, dependable, flush-to-wall trapezoidal design
● Choose from pressure type, hot-cold, and bottle coolers
● Immediate delivery
● Terrific trade-in's
CALL DISTRIBUTOR LISTED BELOW
GENERAL ELECTRIC
Advanced Refrigeration, Inc. Tel.: 523-5449 ● Atlanta
Apex Plumbing & Supply Co. Tel.: JA. 3-5757 ● Atlanta
Cutter's Exchange of Ga., Inc. Tel.: JA. 4-2383 ● Atlanta
Refrigeration Appliances, Inc. Tel.: 525-3719 ● Atlanta

SOUTHERN GAS & WATER CO.

• DIVIDEND NOTICE •

A regular quarterly cash dividend of 25 cents per share has been declared payable June 27, 1961 to stockholders of record June 2, 1961.

Quarterly dividends were also declared on the $4.50 Preferred Stock of $1.12½ per share and on the $5.00 Preferred Stock of $1.25 per share, both payable July 1, 1961 to stockholders of record June 15, 1961.

ALBERT L. SYLVESTER
President

May 9, 1961
Charleston, W. Va.

PRINCIPAL SUBSIDIARIES
WEST VIRGINIA WATER CO.
Charleston, West Virginia
SOUTHERN PROPANE CO.
Jesup, Georgia

LODGE NOTICES

Atlanta Commandery No. 9, KT, Stated Conclave, 1690 Peachtree Road, NW, 7:30 p.m., Monday, May 15. Orders of Red Cross and Malta. Visitors welcome.
S. G. PRYOR III, Com.
PAUL KEITH, C. G.
JOHN P. WEISIGER, Rec.

Regular convocation of Mt. Olive Chapter No. 161, R.A.M., will be held at 631 Seminole Ave., NE, Monday evening at 7:30. The film "Operation Abolition" will be shown. All Masons requested to be present and visitors cordially invited. Refreshments. By order of
HARRY L. GIBSON, H.P.
W. L. ALDEN, Secty.

The regular convocation of Center Hill Chapter No. 83, R. A. M., will be held this (Monday), May 15th at 8:00 p.m. Visiting companions welcome.
F. B. HARRISON, Secty.
C. C. BROWN, H.P.

Called communication of College Park Lodge No. 454, will be held this (Monday) evening beginning at 7:30 o'clock. The Masters degree will be conferred. All members urged to be present and visitors cordially invited to meet with us. By order of
BERT J. JOHNSON, W.M.
JOE FAULKNER, Secty.

The second session of the Fifth District, York Rite Festival, will be held May 15th at 7:30 p.m. in Stone Mountain Lodge No. 449. E. A. Degree by Tucker No. 42. Visitors welcome.
EARLE V. RUSSELL, Secty.

Hapeville Lodge No. 590, F.&A.M., extends a cordial invitation to visiting brethren to attend a called communication May 15 at 7:30 for the conferring of the Master Mason degree.
J. N. STEWART, W.M.
P. A. CHAPMAN, Secty.

The regular communication of Buckhead Lodge No. 712, F.&A.M., will be held this evening at 7:30 p.m. in the Masonic Temple Building, 1690 Peachtree Street. Visiting brethren welcome.
W. FRANK JONES, W.M.
ADRIAN S. MORRIS, Secty.

LEGAL NOTICE

TREASURY DEPARTMENT, INTERNAL REVENUE SERVICE: Notice is hereby given that one 1955 Ford Customline sedan, motor No. U5SG-192207, with accessories, will be sold to the highest bidder for cash, on open, competitive bids, at Cornelia Motors, Inc., 301 S. Main Street, Cornelia, Georgia, at 10 a.m. on May 25, 1961. Right reserved to reject any and all bids, to declare "no sale" and to readvertise the property for sale. Marvin H. Dunn, Supervisor in Charge, Alcohol & Tobacco Tax, P.O. Box 926, Atlanta 1, Georgia.

everything from A to Z in WANT ADS

A automobiles
B bicycles
C clothes
D dishes
E eggs
F furniture
G guns
H homes
I ice
J jewelry
K kittens
L lamps
M mirrors
N notions
O oboes
P pants
Q quilts
R rentals
S stoves
T tools
U ukuleles
V violins
W washers
X xylophones
Y yachts
Z zithers

to buy rent sell trade or fix dial JA. 3-3636

TO PLACE YOUR WANT AD

Call JA. 3-3636

COMMERCIAL LINE RATES
(Apply on Business Ads within Ga.)

	9 Days	5 Days	1 Day
2 Lines	.70	.76	1.10
3 to 6 Lines	.66	.72	.78
7 to 13 Lines	.64	.70	.75
14 to 69 Lines	.61	.67	.72
70 to 139 Lines	.58	.64	.69
140 to 300 Lines	.54	.60	.66
301 or More Lines	.50	.55	.62

Above rates are per agate line per day for publications in both papers daily or Sunday. Proportionate reductions for ads run 2, 3, 4, 6, 7 and 8 times.
(5% Discount for Cash)
Minimum ad accepted two lines.

GENERAL WANT AD RATES

	1 Day	3 Days	7 Days
Up to 153 Lines	$1.30	$1.20	$1.10
154 to 300 Lines	$1.20	$1.15	$1.05
301 Lines or More	$1.15	$1.10	$1.00

(2% Cash Discount)
Minimum ad accepted two lines.

DAILY: All want ads appear in both the daily Constitution (morning) and daily Journal (evening) in consecutive issues of morning and evening and shall be measured and billed as a single advertisement.

Office hours are 8 a.m. to 5 p.m. Monday through Friday. 8 a.m. to noon Saturday.

FAMILY WANT AD RATES

	10 Days	5 Days	1 Day
10 to 14 Words	9c	14c	20c
15 to 20 Words	8⅝c	13½c	19½c
21 to 29 Words	8½c	13c	19c
30 to 50 Words	8½c	13c	18½c
51 Words or More	8c	12½c	18c

Above rates are per word (in agate type) per day for publication in both papers daily or Sunday. Proportionate reductions for ads run 2, 3, 4, 6, 7, 8 and 9 times.

To determine line rate figure 5 words per line.

DEADLINES

Tuesday through Friday, 6 p.m. previous day; Saturday, 12:00 noon Friday; Monday, 12 noon Saturday; Sunday, 6 p.m. Friday. No new ads, correcting or cancellations can be accepted Saturday a.m. for the Sunday issue.

Our front counter is open Sundays from 4 p.m. to 6 p.m. to accept cancellations and corrections for the Monday papers. Call JA. 2-5050, Extension 318.

ERRORS

Errors in classified advertising should be reported immediately as The Journal-Constitution will not be responsible for more than one incorrect insertion. Atlanta Newspapers, Inc., will not be liable for any error in advertisement in a greater extent than the cost of the space occupied by the item in the advertisement.

WHEN CANCELING A WANT AD

Be sure to ask for your cancellation number. This is your record and it is important that you have it in the event of any misunderstanding or adjustment.

PHONE JA. 3-3636

INDEX TO WANT ADS

Announcements
1—Funeral Notices
2—Funeral Notices, Colored
3—Cemetery Lots, Crypts
4—Cards of Thanks
5—In Memoriam
6—Florists
7—Lodge Notices
8—Legal Notices
10—Nursery and Baby Sitters
11—Personals
12—Personal Interests
13—Lost and Found

Business Services
(Who can do it?)
A—Air Conditioning, Heating
C—Building, Contracting
E—Cement, Brick, Stone Work
F—Septic Tanks
G—Appliance Repairs
J—Electrical Work
L—Exterminating
N—Furniture Repairs, Refinishing
Q—Grading, Excavating
R—Landscaping, Tree Service
S—Moving, Trucking, Storage
U—Painting, Decorating, Plastering
V—Roofing, Sheet Metal
W—Plumbing
X—Slip Covers, Draperies
Y—Dressmaking, Tailoring
Z—Miscellaneous Services

Male Employment
14—Male Help Wanted
15—Male Employment Agencies
16—Situations Wanted, Male
17—Male, Female Help Wanted

Instructions
18—Business Schools
19—Trade or Home Study Schools
20—Private Instructions

Female Employment
22—Female Help Wanted
23—Female Employment Agencies
24—Situations Wanted, Female

Colored Employment
26—Help Wanted Male, Col.
27—Employment Agency Male, Colored
28—Situations Wanted Male, Colored
29—Help Wanted Female, Colored
30—Employment Agency Female, Colored
31—Situations Wanted Female, Colored

Financial
40—Business Opportunities
41—Money to Loan
42—Investments
43—Wanted to Borrow

Livestock
44—Riding Horses and Equipt.
45—Farm Livestock
46—Dogs and Puppies
47—Miscellaneous Pets
48—Pet Supplies, Services

Merchandise
50—Miscellaneous for Sale
51—Articles for Rent
52—Household Goods
53—Antiques
54—Musical Merchandise
56—Radio, TV, Recording
56—Auctions
58—Machinery, Tools
59—Building Materials
60—Farm Equipment, Sup.
61—Seeds, Plants, Nurseries
65—Office Equipment, Sup.
66—Business Equipment
67—Swaps
72—Wanted to Buy

Rentals
74—Hotels, Motels
75—Rooms
76—Room and Board
77—Housekeeping Rooms
78—Furn. Apts.; Duplexes
79—Unfurn. Apts.; Duplexes
80—Furnished Houses
81—Unfurnished Houses
84—Suburban
85—Resorts
86—Office, Desk Space
87—Stores, Buildings, Land
88—Wanted to Rent
89—For Rent, Colored
91—Resorts, Colored

Real Estate
93—Realty Loans, Insurance
94—Homes, Area 1
96—Homes, Area 2
98—Homes, Area 3
100—Homes, Area 4
102—Homes, Area 5
104—Homes, Aea 6
105—Suburban
106—Realty Exchange
107—Home Sites
108—Income Property
109—Commercial Property
110—Other Cities Realty
111—Farms and Lands
112—Resorts
113—Realty, Colored
114—Miscellaneous Realty
115—Wanted Realty
116—Realty Auctions

Transportation
118—Boats, Motors, Needs
120—Aviation and Services
121—Mobile Homes
122—Trucks, Trailers, Buses
123—Motorcycles, Motor Scooters
124—Auto Parts, Services
125—Car, Truck Rentals
126—Antique Classic Autos
127—Wanted, Automotive
128—Auto Loans, Insurance
129—Imported or Sports Cars
130—Autos for Sale

ANNOUNCEMENTS

Cemetery Lots, Crypts 3

FLORAL HILLS — Memory Gardens, 4-grave lot. Sacrifice. HI. 3-9585.

WESTVIEW Cemetery. 3-grave sites, section 26. Reasonable. Walking distance entrance gate. CE. 3-4996.

WESTVIEW—Two 4-grave lots. Will sell separately BU. 9-3951.

WESTVIEW — Masonic section, 4-grave lot. PL. 5-2832.

Travel and Tours 9

DRIVING Knoxville, Cincinnati Tuesday. Riders share expenses. DR. 3-9485.

Nursery and Baby Sitters 10

INDIAN CREEK DAY NURSERY, serving Clarkston, Tucker, Stone Mt., Pine Lake, surrounding area. 2 yrs. and up. Mrs. Dorothy Folds, HI. 3-6793.

WORKING mother, I'll give your infant or toddler the best of care in my home, 6 days week. Southwest section. 753-8918.

BABY SITTING my home, Northeast area, daily, weekly. Good care. References. Mrs. Patricia Hildreth, DR. 8-3213.

TRANSPORTATION furnished. Best of care for your child in my home. Skyland - Chamblee - Doraville area. 634-2989.

DECATUR — Adams Street off College Avenue, personal child care. Hot meals, fruit juice. 378-8425.

WILL KEEP pre-school child in my home weekdays. West End vicinity. 753-5084.

ABC Nursery—Day, hr., wk. Trans. Sylvan at Cleveland. 766-1319.

Personals 11

LAKEWOOD section — Mother with 7-year-old boy will share her furnished apartment with mother with one child. 627-3645.

PERSON who called Atlanta Humane Society about crippled collie pup, May 12, please call Norcross, 448-3362.

ANYONE knowing whereabouts of Wayne A. Smith of Hapeville, contact Mrs. O. B. Kittleson, DR. 8-0674.

MALE, young, healthy, single, desperately needs $1,500. Do anything legal or moral. BU. 9-2871.

Personal Interests 12

VETERANS

WHO entered the service after Jan. 31, 1955, and who want the same education benefits as those who entered service before that date, please contact me before May 20. Send me your name and address and I will send you information on the NEW VETERANS' bill now before Congress. Do not phone. Mr. Edward Porter, president, Massey College. 181 Peachtree St., Atlanta, Ga.

PART-TIME beer samplers needed at once! Work in your own home. Get a ¼ keg of Budweiser or Michelob beer from your favorite beer retailer and practice drinking the best beer in the best way! Bud or Mick on tap, at low prices. Check and see! Practice in your spare time. No equipment needed — just glasses. Get it ice cold, and practice all week-end (if the 7¾ gallons last that long!). You may recruit outside help from friends and neighbors, and become a supervisor.

Want a free Vacation?
Yes Free—to Miami Beach, Fla.
For any family of 2, 3 or 4
ONE WEEK—7 GLORIOUS DAYS!
SEE CLASSIFICATION "52"

SEWING MACHINE
TAKE up payments on repossessed Necchi automatic zig-zag. See at Sa-Ray Sewing Centers, 89 Broad St., SW. No phone calls, please.

USE WANT ADS
For RESULTS
READ WANT ADS
For PROFIT
CALL JA. 3-3636
to Place YOUR Ads
DIRECT LINES
JAckson 3-3636
TO CLASSIFIED
Atlanta Journal And Constitution

Personal Interests 12

PRIVATE room for mother and one child, 6 to 12 years. Will keep child while mother works. 2 meals a day. $15 week. SY. 4-5682.

EXCLUSIVE GUEST HOME — For retired or older business people. Beautiful grounds. Applications being taken. DR. 8-7471.

WANTED — Someone to help drive, and share expenses to Los Angeles, Calif. Leaving approximately May 22. ME. 4-0474.

DRIVER'S LICENSE REVOKED, SUSPENDED? NEED SR22? CALL DAYS TR. 5-7486, NITES TR. 6-2091.

ADVERTISING experienced secretary, sales promotions, office, my home, $2.50 hour. BL. 5-0625.

PULL UP THOSE DEFICIENCIES
Tutoring Algebra, Geometry English
H. S. GEIGERMAN, CE. 7-6197

BORED? Have FUN. Meet NEW friends at weekly parties.
CALL BOB OR SANDRA, TR. 6-8864

TENTH STREET, NE — Lovely rest home, nurse, 3 meals daily. Reduced rates. TR. 4-3083.

LEARN pure French accent by native Paris teacher. Universities recommended. 872-8169.

986 PONCE DE LEON, elderly gentleman or lady. Nice meals and room. DR. 8-1582.

CURTAINS, spreads, tablecloth, etc., expertly laundered. References. Pick-up. JA. 3-2087.

LOST driver's license? Need SR-22 filing. Weekly, monthly, yearly rates. Call 755-9520.

OLD-TIME CARRIERS

OFFER GOOD ADVICE

One of the exciting and rewarding experiences a boy has on a newspaper route is meeting subscribers, now successful in business and professional careers—who once were carrier-salesmen. Often a boy discovers on his route that the minister, the judge and the doctor—once had a route, too. Usually, men like these as old-time newspaperboys have a continuing interest in the success of the carrier who delivers to them and offer him valuable advice. And any boy is most sure to agree with an old-time carrier, now a successful judge, who said recently, "Being a newspaperboy meant much to me. You are now benefiting by this tremendous opportunity to learn while earning. That is why both of us should do everything possible over the years ahead to preserve the way of life which will bring opportunities like this to others."

GET your son to apply for an Atlanta Journal or Atlanta Constitution newspaper route by completing the form below and mailing it today.

BOY'S NAME

ADDRESS

CITY

AGE HOME PHONE

MAIL TO:
Circulation Dept.
Atlanta Newspapers, Inc.
P. O. Box 4689
Atlanta 2, Ga.

Personal Interests 12

EXCELLENT care in private home for elderly people or semi-invalids. 622-8485.

ROOM-BOARD — Elderly ladies. Share room. $65 month. TR. 4-7282.

LOW COST, auto ins. 16 to 80 yrs. Call Mr. Smith, 237-6611

WILL board elderly people in lovely home. TR. 2-6012.

HOME for elders, nursing care if needed. HI. 3-4783.

Lost and Found 13

BEAGLE hound, female, black, blue and yellow. Scar on left ear. Lost Grant Park vicinity. Reward. JA. 1-2452.

COLLIE—Miniature, lost vicinity W. Paces Ferry-Paces Valley Rd. Child's pet. Reward. CE. 3-4324.

STRAYED — Small brown, white female cocker spaniel, vicinity Tuxedo Park. Answers name of "Fluffy." Clipped completely, slight limp back legs. Reward. CE. 3-4759.

WILL COUPLE driving black Chevrolet, seen picking up Pekingese, Marietta 4-lane, April 29, PLEASE contact Dr. Elliot, 435-3078, 435-4486.

LOST — "Sam" 8 months mixed breed, part collie, crippled hind leg. Child's pet. Vicinity Oglethorpe Apts. May 3, generous reward. Call Norcross 448-3362.

LOST—Small black puppy, male, 3 months old, brown spots, red collar. Vicinity Morris Brandon School. Reward. CE. 3-3041.

LOST—White Persian cat, copper eyes. Howell Mill, West Wesley, Moores Mill vicinity. Little girl's pet. Reward. CE. 7-2517.

LOST—Male Irish setter. Named "Chris", Children's pet. Reward. CE. 3-0212.

BOXER (Small male). Gene Mack, Piedmont area. Reward. TR. 4-6437.

MALE EMPLOYMENT—

Male Help Wanted 14

ACCOUNTANT
AUDITOR TRAINEE
Willing to Travel

LARGE national concern is offering excellent training opportunity for a young man who has at least 2 years' college accounting plus related working experience. Applicants must be single, free to travel extensively, 23-30 years old and exempt from military service. Good salary during training, liberal company paid benefits, good opportunity for advancement. Send full particulars as to education, experience, etc., to A. A., 661, Journal-Constitution.

ACCOUNTANT-OFFICE MANAGER
MINIMUM 5 years' accounting background, public or private. Right man to assume responsibility in office management multi-plant operation, apparel industry. Relocate small Southern community. Opportunity to advance with expanding public corporation. A. M., 647, Journal-Constitution.

ADJUSTER—Insurance

OLD line Casualty and Fire Insurance Co. needs inexperienced Insurance Adjuster, age 23-30. College degree required. Law degree preferable but not necessary. Company car and many other benefits. Advise age, educational and military background. Marital and previous business experience, in own handwriting, along with photograph. T. Z., 177, Journal-Constitution.

ARCHITECT
DESIGNER DRAFTSMAN
FOR architect's office. Applicants must be experienced in commercial design and working drawings, have ability to produce prospectus and renderings. Phone: Days, CE. 3-8522; evenings, weekends, CE. 3-4627.

BAKERY ROUTE MEN

NEED 2 alert men, 22-50, 6-day week. Good salary. No layoffs.
HIGHLAND BAKERY
655 Highland Ave., NE

ATTORNEY
A MAJOR producer of rayon, nylon and variety of insulated wire products has an immediate opening in patent department for attorney having chemical background. One to five years prosecution or examining experience desired, but will consider recent law school graduate. Work will include both patent and general legal field.
PLEASANT working and living location near Asheville, N.C. Excellent benefits: five-day work week. Moving expenses. Send complete resume, including salary requirements, to Employment Manager, Enka, N.C.
AMERICAN ENKA CORPORATION

Automotive Counter Man
WANTED throughly experienced wholesale automotive parts counter man. Throughly qualified to read automotive catalog. Also young white boy to drive pickup truck. Call Busbee, DR. 3-1681, Decatur

AUTOMOTIVE ELECTRICIAN
MUST be experienced. Apply in person to Mr. Burdette, Viaduct Armature Works, 774 Gordon St., SW.

CAB DRIVERS, AGE 25-55
FULL TIME
DAY OR NIGHT SHIFT. Life and hospitalization insurance benefits. 50-50 basis. Blue & Gray Cabs, 319 Walker St., SW, corner Peters St.

A POSTAL CARD to each Journal and Constitution Subscriber would cost you OVER $12,000.00 for postage alone yet you can run a Want Ad that will reach all these homes for as little as 86c per day.

Male Help Wanted 14

BUDGET MANAGER — Local tire firm. Experience necessary. DR. 3-3388.

CAB DRIVERS
25-45, DAY or night shift. Good cars. Ideal working conditions. Free life and hospitalization insurance. Apply Capitol Cabs, 304 Williams St., NW.

CANDY MAKER WANTED — Hard candy maker, experienced, $1.50 per hour, steady work. State age and experience. Reply to C. M., 669, Journal-Constitution.

CONSUMER FINANCE
SINGLE man, 21-30, for career in consumer finance. Good starting salary, excellent future. Contact: J. A. Irish, 14 Forsyth St., SW.

CLUB MANAGER WANTED
PRIVATE country club with 500 members. Year-round employment with living quarters. Must be married, no children. Age desired, 30 to 50 years. Must have experience in overall club management. Application must contain complete references and picture of applicant and wife. Address Box 1260, Richmond, Virginia.

DRAFTSMAN — Experienced in residential and small commercial heating and air-conditioning design work. Permanent position. Mr. Veal. JA. 4-3832.

DRAFTSMAN — Kitchen cabinet experience preferred. Must be able make takeoff. Call SY. 4-7601, Mr. Brewer.

ENGINEER - DRAFTSMAN
WITH background or interest in electric power distribution. Degree desired but not essential. Call DR. 8-1731, nights HI. 3-5489.

FIRE ADJUSTER
ONE of largest stock insurers has attractive opening as an adjuster as follows: Age 30-40, 2 years or more college and at least 3 years' experience in adjusting fire and allied line losses. Location in Atlanta, Georgia. Offers sound future with many fringe benefits. Please write Y. A. 198, Atlanta Journal-Constitution.

GRILL MAN — Experienced, night work, good pay. Apply Plaza Pharmacy, Ponce de Leon and Highland.

HOTEL NIGHT CLERK
MUST have hotel transcript exper. Hotel Hampton, 35 Houston St., NE., JA. 4-7746.

LAUNDRY supertendent, and engineer. Must have experience and good references. Flowers Laundry, JA. 2-5844.

MAINTENANCE MAN
TO LIVE on project, husband and wife team, apt. and utilities furnished. Must be experienced. Write O. K., 66, Journal-Constitution.

Management Trainees
WOULD you like a secure solid future with a rapidly expanding division of one of the oldest and largest companies in the field of educational and text aids? We are looking for 3 alert, energetic young men who are willing to give 100-pct. effort to training for managerial positions on our promotional staff. You must be 24 to 45, high school graduate and make business-like appearance. Car not necessary as we furnish transportation. Income will be based on your qualifications and abilities. Call Personnel Manager, JA. 4-4475, 10 a.m. till 1 p.m. only.

MANUFACTURER'S REPRESENTATIVE
DUE to our expanding sales program we have an opening for a manufacturer's representative in the Georgia, Alabama, Mississippi, South Carolina, Florida area to open and maintain contact with dealers and a line of new and established tools with repeat orders for supplies and parts. Unlimited potential — a permanent, full-time opportunity. FOR interview, see Mr. A. G. Moody at The Atlanta Biltmore Hotel between 3 and 9 p.m. on Tuesday, May 16th or write, giving brief note of experience, to AIRNESCO, INC., P. O. Box 302, Allentown, Penna.

MANAGER TRAINEES

TO BE able to assume managerial and sales supervision duties. Salary at first, then salary and bonus. Age 21 to 35. Only clean-cut reputable individuals need apply. Experience not necessary. IBC Corp., 2990 Bankhead Hwy., NW, Atlanta, Ga.

MAINTENANCE TECHNICIAN
LARGE manufacturing company has opening for electrician, must be experienced, good pay, good hours, permanent job. Apply Southern Wire and Iron, Inc., 3707 E. Ponce de Leon.

MECHANIC needed at once. Exp. auto. transmission. Wonderful opportunity for the right man with a fast-growing Ford dealer. Call Mr. New, BU. 4-5212; night, 483-8275.

MILK ROUTE SALESMAN
HAVE 6-day wk. milk route open in Atlanta area offering salary, commission and benefits above average income for those who are willing to apply themselves. Alpine Dairy, JA. 3-3288.

Nation wide long distance moving Co. in need of experienced
VAN FOREMAN
MUST BE familiar with all operational phases of business. Excellent opportunity for person who qualifies. Write, giving full background of experience. L. A. 118 Journal-Constitution.

PURCHASING AGENT

THOROUGHLY experienced buying, expediting and inventory control. Engineering degree desirable, not essential.

MUST assume complete responsibility for materials for production of commercial refrigeration equipment. Relocate Alabama.
APPLY:
Professional & Commercial Office
Ga. State Employment Service
254 Washington St., SW

SALES MANAGER
SPECIALTY
FOOD
PRODUCT

LEADING national drug firm has immediate opening for a sales manager to supervise food brokers in sales of growing specialty food product in the southeastern region. 5-8 years sales or merchandising experience in food products required including extensive contact with food brokers.

—Life Insurance
—Major medical
—Travel expenses
—Salary to $10,000

Atlanta interviews scheduled
Week of May 21

Rush resume of experience
VIA AIR MAIL TO
Box 360-A
56 W. 45th St., New York 36, N.Y.

Sales Mgr. Trainees

TO NEAT, aggressive, personable young men — we offer a terrific CAREER opportunity — your ability, desire to work and learn are the only requirements necessary.

140 COAST-to-coast stores, (others being created), offer you an unlimited future! All employe benefits (life, hospitalization ins., paid vacations, pension plan). Good starting salary PLUS comms., bonuses and liberal discounts on purchases.

APPLY in person to: Mr. Chalson.

KAY JEWELERS
3 PEACHTREE ST.

Male Help Wanted 14

REAL ESTATE SALESMEN
UNUSUAL opportunity for 15 licensed real estate salesmen to work in metropolitan Atlanta area. Must be willing to complete thorough training course and devote necessary time and energy. We offer draws and comm. advance when necessary. Apply in person afternoons, Monday through Friday at Howard Simpson Rlty. Co., 81 Walton St., Atlanta.

REAL ESTATE, experienced commercial-industrial agent. Many leads. 521-3766. CATES RLTY., Bank of Georgia Bldg.

SALES MANAGER

FOR large manufacturing distributor ladies' medium priced shirtwaister dresses and sportswear.

QUALIFICATIONS:
TO BE able to direct a nationwide sales force, employ and train salesmen, make market and sales analysis, promote sales.

REQUIRED to live in Southern town and be free to travel. Salary open. Advancement opportunities very good. Write giving full resume and to arrange for interview to J. K., 649, Journal-Constitution.

SALESMEN

DO YOU live in Decatur, DeKalb area and can qualify as a TOP-NOTCH SALESMAN? Only commission minded men need to answer this ad. No expenses to you while training for this high commission position. The 2 men we want to add to our promotional staff must be far beyond average. We cannot interview by telephone, so if interested call DR. 8-4584 for appointment.

SO. MEM. SER.

SALES REPRESENTATIVE
AAA-1 65-yr.-old company in growing chemical industry wants experienced salesman. We offer to man who qualifies:
1. Best known national line.
2. Expense paid factory training.
3. Protected territory.
4. Accts. buy 3-6 times per year.
5. High commission paid weekly.
6. Shipments open acct. ppd.
7. Nat'l. Trade Journal Advertising.
SELL line of more than 400 daily used cleaning maintenance items to institutional, industrial, and commercial accts. in Atlanta area. Call A. M. Nelson, Dinkler Plaza Hotel.

SALES PROMOTER
NATIONAL concern has immediate opening for a man who can prove his ability as a household specialty salesman and promote others to sell. This is direct house-to-house selling. The position open pays excellent comm. with overwrite on all sales, plus bonus and liberal draw. Only those who can sell and are seeking permanent employment need apply. See T. J. Rape, 530 Parkway Dr., Northeast.

SALESMAN WANTED
ONE of the largest manufacturers of packaged drug products has position open for young, aggressive man interested in a sales career. Must be free to travel Mon. through Fri. and have a minimum of 1 year proven sales experience. Starting salary $5,200 year. All expenses paid. Auto furnished. Fringe benefits. THIS is a golden opportunity to join a progressive organization. Advancement by merit only. Write giving details, education, age, marital status and if possible enclose small recent photo. Write O. K., 110, Journal-Constitution.

SALESMAN
WHOLESALE food co. opening new sales office and warehouse in Atlanta. Unusual opportunity to get in on the ground floor. We desire married men, over age 25, with some outside sales experience. No traveling and rapid advancement to management level. High commissions, proven acceptance throughout the Midwest. Phone 876-3760; after 6, call 876-1717

SALESMAN
AGE 25 to 35. Degree. Minimum 3 years successful sales experience. Salary. Expenses. Car. Incentive bonus. National company. Established territory. Exceptional opening. Please forward a complete resume of personal, business, and educational background. All inquiries will be carefully considered. P. O. Box 2785, Dallas, Texas.

SALESMEN
NEED 4 men, between 21 and 35 years of age to sell new and used cars. Prefer men with selling experience other than automotive. Must be ambitious, have neat appearance, positive attitude and desire to make higher-than-average earnings. (Commission basis). Ask for Mr. Turner or Mr. Beams, Wagstaff Motors, 887 Spring St., NW. No phone calls.

SALES ENGINEER
MAJOR electronics manufacturer requires sales oriented, technically competent man to cover Georgia and Alabama. Should presently be calling on Lockheed and Huntsville complexes. Send resume for Atlanta interview week of May 21 to E. F., 621 Journal-Constitution.

SALESMAN WANTED
INSIDE selling. Needed industrious young man to sell luggage, radios, cameras, appliances, etc. Experience preferred but not necessary. Liberal starting salary with chance to grow. All company benefits. Call Arthur Hiller, 522-2150, Citizens Jewelry Co., 195 Mitchell St.

SALES
WITH maintenance supply, chemicals, paints, water proofing or related experience for old established water proofing chemical Co. New in this area. Top comm. (no objection to handling other lines.) Call: 525-1080, before noon.

SALESMEN (AUTOS)
DUE TO expansion of factory branch we need experienced salesmen to sell America's hottest imported car. Commission basis. See sales director:
R.O.A. MOTORS
475 WEST PEACHTREE

SALESMEN, PART TIME
SELL LOTS. Most beautiful lake and country club in Atlanta area. Need top men but will train from any field. Must be sharp. We pay highest rate of commission. We can't hold the crowds. Call quickly. TR. 3-3626.

SALES and service, route, cleaning supplies, established 22 yrs. Available for married man with car. Age 21-39, must have phone and be bondable. $81 wk. written guar. comm. plus bonus. Phone GL. 7-0248 anytime.

SALESMAN
$3,000 COMM. for 15 sales to right man, calling on builders, contractors, home improvement businesses. Call CE. 1-2936.

SALESMAN for instutional groceries, frozen foods and sea foods. Estab. territory. Unlimited possibilities for aggressive salesman. Must have car. Age 25 to 40, group ins., paid vacations. Answer in own handwriting including photo if possible. Salary to start. S. G., 158, Journal-Constitution.

SALESMAN wanted by Wilensky Leather Co. Has opening for well-experienced shoe salesman to cover 2-3rds of Alabama, also Eastern Florida. Must have car. Salary and commission. No phones. 80 Central Ave., Atlanta, Ga.

SALESMAN
FOR franchise home improvement product, nationally advertised over 30 years, right man can make top commission. Phone 766-7553.

SALESMAN for outside sales, office equipment, and allied items. Some experience will be helpful. Training program available. Salary and-or commission. Call JA. 4-2383, for personal interview.

SALESMAN — Experienced or will train. (3) stock sales. Commission. Requires bond. Apply Rm. 317, 1401 P'tree St.

SALES MANAGER, residential real estate. Sales, Northside. CE. 3-4481.

STOCK SALESMEN
LICENSED, bondable salesmen. Phone CE. 7-1033 for full details. New issue, 10 pct. sold, 12 pct. comm. plus stock bonus. No drifters, no has beens

SUB-CONTRACTORS wanted by the Jim Walter Corp. Must furnish own tools and crew. Apply 2555 Bankhead Hwy. between 2 and 5 p.m. Tuesday.

TELEPHONE SALESMEN
WANTED experienced or inexperienced. Age no barrier. If you have had experience in telephone selling or if you feel you would like to learn this type of work, we have an opportunity for you to earn an excellent income, permanent position. No floaters or drunks need apply. Call for appt. Lee Campbell, JA. 4-3622.

WAREHOUSEMAN with minimum of 4 yrs.' experience in building materials or hardware. Must work with and supervise labor. Opportunity for advancement to warehouse mgr. Prefer SE. resident. Age 21-35. MA. 7-4611, for appt.

WANT ADS PAY OFF

Male Help Wanted 14

TYPESETTER or apprentice. 87½ Pryor St., NE. JA. 5-1922.

WATCHMAN
FOR INSTITUTION. Age 35-50. Single or married, no children. At least elementary education. Must be in excellent health because job requires considerable walking on grounds in all types of weather. Must have 1 year paid experience as watchman, police officer or guard. Able to live on grounds. Quarters and meals funished at small charge. Salary $219 per month. Do not apply unless you can meet all above qualifications. Phone DI. 4-0333, Monday through Friday, between 9 a.m. and 4 p.m.

WELDER (COMB.)
FOR small size pipe in natural gas distribution systems. 634-4227.

CARRIER SALESMAN
NEED extra money? An early morning paper route is the best answer to help pay those bills, buy a new car, or any other worthwhile purpose. Men must be dependable, aggressive and have auto. Call JA. 2-5050, Ext. 237 between 9:30 a.m. and 3:30 p.m.

$90 TO $150
BASED on 3 personal compensation sales transactions per week. Also guaranteed monthly bonus income in addition to commissions.

NO EXPERIENCE NECESSARY IF

1—You are over 21, neat in appearance and bondable.
2—Are free to go to work immediately if selected.

WE WILL

1—Train you at company's expense
2—Also furnish you with definite appointments daily
3—Locate you in the area in which you live

SEE Bob Graf at The Holiday Inn Motel, South Expressway, Monday at 1 p.m. and 7 p.m. Call from lobby of motel only, no other time.

SUMMER JOBS FOR COLLEGE MEN
$85.00 WEEKLY SALARY

$30,000.00 in Scholarships

TO assist manager in marketing, sales promotion and brand identification techniques during summer with distinguished internationally known concern. High level executive management training courses given to qualified applicants. Plenty time for sports, parties, vacation fun. Compete in Rugby Sales Promotion Contest Tournament with other students for free holidays in England.

For interview phone: Mr. Baker 524-1668, 524-3133 9 a.m.-2 p.m.

NEED AT ONCE 2 MEN
$390 PER MO. salary to start. Local office for the Scott & Fetzer Co. needs 2 men who can start to work immediately as Sales Trainees.

PREVIOUS sales experience not necessary as we have our own training and aptitude opportunity for advancement into supervisory positions.

IF you have a neat appearance and if you want to work, call 233-7798 for a personal interview appt. 10 a.m. to 5 p.m.

INTERVIEWING MEN
18-24. HIRING men to join a group of management trainees in which they will be professionally interviewing for identification on publication. After 3 months of extensive training they will automatically be promoted to positions as managers. 3 departments open for promotion. Transportation furnished and relocation if necessary. $425 salary per month while in training, $525 salary per month upon automatic promotion. For further information call Mr. Bundy, CE. 1-3672.

A NATIONAL CHAIN REQUIRES
EXPER. APPLIANCE MANAGER

EXCELLENT SALARY plus commission and over-ride.

CALL 767-4326
ZAYRE CORPORATION
MR. ALVES
OR
MR. MELLVILLE

LIFE AND HOSP. Salesmen needed at once to call on qualified leads. High comm. Apply mornings, NABLICO, 1182 W. Peachtree, Room 208A, phone 872-9020.

MEN—Steady work. Top guar. Sell Kirby appliances. 231-3411.

Below is the Same Size as a Postal Card

To mail a postal card to each subscriber of The Journal-Constitution would cost you over $12,000 POSTAGE ALONE.

You can run an ad this same size in The Journal-Constitution that will reach over half-million homes for only $86.32.*

WANT AD DEPARTMENT
ATLANTA JOURNAL
ATLANTA CONSTITUTION
10 Forsyth St. JA. 3-3636

*YEARLY CONTRACT, ONE-TIME RATE

MAN TO ASSIST
MANAGER in local branch of international concern. No experience necessary, but applicants must be over 19 yrs. of age. We train you in publication, brand identification, sales promotion, sales management and office procedures.

CAR FURNISHED

FOR personal interview, phone Mr. Cramer, 524-1668, 9 a.m. to 2 p.m.

SALARY $85 WEEK

WANTED ASSISTANT MANAGER
YOUNG MAN needed to assist manager in communications work. Must have high school education, be neat and businesslike in appearance. Car not necessary. For interview call Mr. Wells, 524-3133, 9 a.m. to 1 p.m.

SALARY $85 WEEK

PART-TIME FOR SHIFT WORKERS
WE HAVE openings for men to work 4 hours per day, mornings, afternoons or evenings in home appliances. Must be over 21, married, settled and have good work record. $2.25 per hr. salary. State hour's presently working, so interview can be arranged not to conflict with present work schedule. For full details write: N. C., 69, Journal-Constitution. Please give phone number.

NEW FRONTIER
FINE opportunity for unusual young man, ambitious for a career, in modern direct marketing. New division of leading National Co. offers ground floor opportunity, rapid advancement, excellent income in educational sales. Salary or comm. For personal interview call 237-1731 between 9 a.m. and noon.

MEN WANTED
5 MEN wanted to learn heating and air conditioning. National concern, expanding in this area. Betwee 20-40 yrs. Must be neat appearing and willing to work. Liberal salary or comm. while learning. Apply: 595 North Ave., NW. No phone call.

UNUSUAL
WE ARE looking for a man, who does not answer every ad in the paper. An unusual man for an unusual opportunity with food supplements. We do not have time for question and answer sessions on the phone, but if he sincerely wants an opportunity to earn double present income, and can spend an hour and half in an interview, call Dale Moberly, Dinkler Plaza, JA. 4-2461.

LARGE garment manufacturer in south Georgia has opening for sober sewing machine mechanic. Experienced on 1 and 2 needles, felling machines, sergers and packers. We offer fringe benefits and good hourly rates. Write, giving experience and references to M. O., 673, Journal-Constitution.

PART TIME $50 WEEK SALARY
3 HRS. PER evening. Pleasant work. No canvassing. Car required. Neatness essential. Apply Mon., May 15, 7:30 p.m. only, suite 110, 1139 Spring St., NW, Advertising Dept., Steelco Co.

WANTED FLA. REG. PHARMACIST
$160 PLUS commissions. Prescription work only. Paid vacation after 1 yr. continuous service. Life and hospitalization insurance. Discounts on mdse. 42-hr. work week (6 days). AN energetic, live wire (not lazy) pharmacist should make $180 or more weekly exclusive of company benefits.

WRITE or apply in person to Webb's City Personnel Department St. Petersburg, Florida

BURGLARY UNDERWRITER
THE Fund Ins. Group, Southern Dept., offers career opportunity to a jr. underwriter, age 20-25, with 1 to 2 yrs. experience in rating and handling burglary insurance. Write C. M. Stovall, personal director, P. O. Box 7158, Station C, Atlanta 9. Salary open.

LARGE national Multiple-Line Insurance Company has excellent opportunity for a young man in their Regional Personnel Office. Residence will be in Macon, Georgia, with travel in six southeastern states. No experience necessary. Training will include interviewing, testing, college recruiting, job evaluation and other areas of personnel work. College degree necessary. Send complete resume to L. C., 658, Journal-Constitution.

WANTED — Outside plant telephone engineers. Must have knowledge of loading and construction requirements for complete outside installations. Job assignment will be in Puerto Rico of from 3 months to 2 years duration. Applicant desired between 45 and 55 years of age. Address application with resume of experience and qualifications to Personnel Department, P.O. Box 2431, West Palm Beach, Fla.

DUE to our expansion of business and our taking delivery of new trailers, the writer needs for immediate leasing fifteen diesel tractors, 1957 model or above, cab over. Equipment must meet our and ICC requirements. Consists of transporting perishable commodities from the Southern states to the Eastern states, and vice versa. Contact Charles Parker, Birmingham, Ala., phone AL. 1-7211, or write C. R. T., P. O. Box 2169.

Jr. Merchandising Trainee
MEN, 18 to 24, large national coast-to-coast organization needs 6 ambitious men to train for merchandising with brand identification. Work in local area. Men selected will join a group of management trainees. $410 salary per month to start if requirements are met. Phone CE. 7-3672, 9 till 1.

MARIETTA—COBB CO.
BUSINESSMAN needs dependable man, 20-40, to help him run his business (chemical supply service), $85 wk. written guar. comm., plus share in profits. Apply to R. Scarborough, 12 to 1, Mon., Tues., Wed. only. 207 Crockett Dr., Marietta (off Little, off S. Roswell).

YOUNG MAN
EXCELLENT position for young man interested in learning drugstore operations. Good starting salary. Opportunity for advancement. Many company benefits. Apply:

Walgreen Drug Store
1410 MORELAND AVE., SE

ICE CREAM SALES
SOUTH'S LARGEST FLEET. Adding more 1961 units. Clean, energetic men now being hired. Will earn:
1. COMM. up to 20 pct.
2. SPECIAL $100 bonus.

NO exp. necessary. Perm. See Mr. Couch, 1195 Sylvan Rd. 755-1611.

COLLEGE GRAD. PREFERRED
2 YRS. of college acceptable with previous successful sales exp. Sell LIFE INS. in colleges. Prestige opening for aggressive, intelligent man of highest character. Unlimited opportunity. Comm. or draw. Send resume to D. J., 147, Journal-Constitution.

SENIOR architectural draftsman, preferably graduate of an architectural school, three years' office experience. Salary commensurate with qualifications. This is an architectural office in the Piedmont section of North Carolina handling all types of building. S. A. 659, Journal-Constitution.

3 MEN WANTED
FOR participation in our sales expansion publication program. No experience necessary, no travel, home every night. Transportation furnished. Salary open. For interview, call Mr. Daigle, 875-4986.

NORTH ATLANTA — Businessman needs dependable married man, 20-40, to help him run his business (chemical supply service), $85 week written guar., comm., plus share in profits. Apply to L. Bird, noon to 1 today, or tomorrow. Room 548, 3330 Peachtree Rd., NE.

IN ANSWERING HELP - WANTED ADS WITH BOX NUMBERS, DO NOT SEND ORIGINALS OR VALUABLE PAPERS. COPIES WILL DO AS WELL.

THOROUGHLY experienced decorator. Call Mr. Dorsey collect, FR. 5-1739, Charlotte, North Carolina.

MAN 30 to 35 years of age to ride saddle horses, do odd jobs, no drinker. State experience, weight, height, age, phone number. $50 week. Cheyenne Barbecue Ranch, Rte. 2, Box 382, Perry Fla.

PART TIME
EXPERIENCED telephone canvassers home improvements. Mon. to Fri. 6 p.m. to 9 p.m. Salary plus comm. TR. 5-5883 for appt.

YOUNG MAN with mechanical ability and background to train as Sewing Machine Technician. Excellent opportunity. Apply in person. SaRay Sewing Centers, 89 Broad St., SW.

AMBITIOUS young man, H.S.G., for sales stocks and delivery. Excellent opportunity for advancement. Contact Mr. Davis in person, Sherwin Williams Co., 217 Trinity Pl., Decatur.

PRODUCTION supervisor with experience for growing New Orleans company specializing in food processing. Liberal salary. P.O. Box 95, Arabi, Louisiana.

OPPORTUNITY unlimited. Need 1 sales manager, 1 assistant sales manager, appliance and other jobs, $125 week salary plus commision if qualify. JA. 5-6529.

WANT delivery representative for picture studio, 6 days week, car furnished with 2-way radio, salary plus commission. Apply in person: 2879 Lakewood Ave.

TRAIN FOR SALES CAREER
WORK appointments only. Guaranteed salary offered. Encyclopedia Britannica. Mr. Williams, TR. 5-5255.

2 MEN — Assist mgr., retail food route. Comm. above average, trans. furn., advancement. Apply: 9-12, 630 Lee St., SW.

HELP WANTED—Age 21 to 40, part time. Apply SOUTH EXPRESSWAY DRIVE-IN THEATER after 5:30 p.m. No phone calls.

SUPPLEMENT INCOME. 4 even., 6-10 and Sat. Table appts. Car nec. Adv.-comm. bonus. Call 874-7781 or 378-4012.

WANTED wide-awake and industrous young man to handle mail room and run errands. TR. 2-6611.

$60 Wk. While Learning
Diesel, etc. See ad under 20.

THEATER managers wanted for small Ga. towns. Ages to 50. Write D. M., 85, Journal-Constitution.

GENERAL machinist wanted. Lathe, mill and machine assembly, employment stable. DR. 3-0239.

H. W. LAY & CO., INC.
4950 P'tree Ind. Blvd., Chamblee

Male Employment Agencies 15

GOOD JOBS WITH TOP SALARIES
SEE US FOR QUICK PLACEMENT
ACME
EMPLOYMENT SERVICE
532 BANK OF GA. BLDG.
AT 5 POINTS

JAMES PAIR PERSONNEL SERVICE
10 Offices
520 Forsyth Bldg., JA. 5-5531
Lenox Square, CE. 1-2941
Broadview Plaza, Arcade, CE. 7-1631
Stewart-L'wood Center, PL. 6-9671
Moreland Center, MA. 7-3585
3168 Glenwood Rd., DR. 7-1742
Suburban Plaza Arcade, DR. 7-1748
EAST POINT
Tri Cities Plaza, PO. 6-6208
MARIETTA, GA.
Town & Country Shop. Cntr., 427-6501
FOREST PARK
Clayton Plaza, 766-9652

DENNISSON PERSONNEL CONSULTANTS
B-32 Candler Bldg. JA. 1-0764

THE JOB HUNTER
308 GRANT BLDG. JA. 5-2763

CAVANAUGH-GRAY CO.
66 Luckie St. JA. 3-2751

CLOSE AND MILLNER
Suite 702, Candler Bldg., JA. 5-8517

COOPER PERSONNEL
629 Candler Bldg. JA. 3-5528

A-1 EMPLOYMENT SERVICE
723 Fulton Natl. Bank Bldg.

NORRELL PERSONNEL

ANDERSON PERSONNEL, INC.
Call for appt., JA. 4-5678

PRIVATE EMPLOYMENT
214 Mort. Guar. Bldg. MU. 8-1272

ATKINS PERSONNEL SERVICE
803 Bank of Ga. Bldg.

BLACKWELL PERSONNEL
1515 Candler Bldg. MU. 8-7020

DEAN PERSONNEL
607 Red Rock Bldg. JA. 5-3456

HELEN BAILEY
821 Forsyth Bldg. JA. 3-1711

SECRETARIES—$275-$325
Denton Personnel, 430 Candler Bldg.

KAY KING PERSONNEL SERVICE
617 Healey Bldg. JA. 3-3458

ROBERT JARRELL PERSONNEL
16 Peachtree Arcade, JA. 5-4533

ACME, 532 BANK GA. BLDG.

Situations Wanted, Male 16

ACCOUNTANT — Automotive business manager 3 years motors holding, 2 years dealer enterprise, well qualified, best references. DR. 8-7107.

ACCOUNTANT, CREDIT MANAGER seeks career position. Write P. O. Box 415, Atlanta, Ga. Call 758-4608.

ADMINISTRATIVE ASSISTANT—Office Manager, Steno-Bkpr. Competent, reliable. CE. 3-4343.

CONTROLLER, office manager, internal auditor, 19 years' diversified public accounting. S. G., 25, Journal-Constitution.

OFFICE Manager, steno-clerk, warehouse, experienced most office and warehouse equipment. Fast and accurate, age 40. DR. 7-2602.

SALES manager, 12 years' experience selling wholesalers and retailers, seeks challenge with growing organization, excellent references. 436-1184.

SALES MANAGER, Southeast territory, 14 years experienced. One major tool manufacturer. Best references. 636-8255.

SECRETARY, male, 32 years of age, 14 years' secretarial experience. C. S., 97, Journal-Constitution.

STRUCTURAL steel sales engineer, 20 years' experience including detailing, checking, estimating, selling. Presently employed. P. O. Box 628, Clarkston, Ga.

COLLEGE BOYS attending Southern Business University need work. Some can work all day; some half-day. Varied work experience. Call: JA. 4-1951.

MAN, 43, wants part-time work, approximately 30 hours week, have car. Experience selling and collecting. Also shipping and receiving, SY. 4-0476.

MULTIPLE LINE casualty underwriter, six years' experience, desires position. Will relocate. Call BU. 9-1500.

Male, Female Help Wanted 17

EARN WHILE YOU LEARN
A PERMANENT part-time career for single and married men. No age limit, no layoff. Work 12 months per year. Top commission. No canvassing, car necessary. VOLLRATH PRODUCTS. Call between 9 a.m.-7 p.m., PO. 7-6742.

Shoney's Big Boy Drive-In
NEEDS waitresses, carhops and fountain girls. Pleasant working conditions, good vacation plan, automatic pay increases. Apply in person. SHONEY'S BIG BOY DRIVE-IN Cor. Main and Virginia, College Pk.

HAIR STYLIST, expeienced. If you are contemplating making change and are looking for advancement in the "profession," contact Styles By Styles, Sunday and Monday, 457-5737 or 451-1691. Weekdays, 872-4796 or 875-0646. Inexperienced need not apply.

HAIR STYLISTS
PREFER someone now working Buckhead area. For appt. CE. 3-3298. 323 Buckhead Ave., NE. Nites, CE. 3-7606.

EXPERIENCED, reputable person with camera sales experience, as manager of camera and card store in Atlanta area. Salary open. CE. 3-3800, BL. 5-2041.

INSTRUCTIONS

Business Schools 18

Be Choosy
. . . Be Wise
. . . Be Proud

BE CHOOSY—Greenleaf College, one of the oldest and most respected names in business schools.

BE WISE—Greenleaf graduates are prepared for the future, capable of assuming responsibility and universally accepted by the business world.

BE PROUD of a successful future on a job secured for you at no charge by Greenleaf.

WE OFFER:
Typing, Receptionist-PBX, Stenographic, Secretarial. (Gregg Shorthand An Absolute MUST)
Bookkeeping
Pen and Ink, Machine
IBM Automation and Data Processing
Beginning and Advanced Classes
Day or Evening
Low Down Payments, Liberal Terms

GREENLEAF COLLEGE
193 Peachtree, MU. 8-7800

LEARN ABC SHORTHAND IN 6 WEEKS JOBS WAIT!
WORLD'S quickest ABC Shorthand—no signs, no symbols—assuring an early start toward future security. Constant demand for graduates at top starting salary with excellent futures. Free placement. Also PBX-Receptionist, Clerk-Typist, IBM, Comptometer, Secretarial, Accounting, etc. Terms if desired. Call now—save money. Day, night, ½ day. APPROVED FOR VETERANS.

MARSH BUSINESS COLLEGE
322 Ivy St., NE JA. 5-6813

WOMEN—BE A PBX-RECEPTIONIST PREPARE NOW FOR A TOP JOB
(IF YOU QUALIFY)

MASSEY'S fabulous PBX-RECEPTIONIST course is tailor-made for you. This training includes learning to operate 3 PBX boards, 551, 555, and 507, plus personality development, tone and voice control, grooming, etc.

MASSEY COLLEGE
OFFERING
Day or Night Classes
CALL OR WRITE
181 PEACHTREE STREET
JAckson 3-8251

I.B.M. KEY PUNCH OPERATORS
TRAIN as quickly as 30 days on bookkeeping I.B.M. and Remington equipment. Free A.I.A. aptitude test. Call:

MR. RIFFEY
TR. 6-8252
Falls College P'tree at Pine

WANT ADS PAY OFF

IBM Automation Data Processing
NEW-CLASS registration; Day-night. IBM and Rem. Rand machines.
Card punch — Wiring
Card Verifier — Programming
Sorter — Planning
Collator — Tabulator
Reproducer — Applications
For free IBM aptitude test
Phone: Mr. Riffey, TR. 6-8252
FALLS COLLEGE
477 P'tree at Pine

DENTAL ASSISTANTS DIV.
VOCATIONAL ARTS INSTITUTE

NIGHT, Afternoon, Morning classes now being formed to begin training JUNE 5th as Dental Assistants. WOMEN, 17 to 50, H.S. education or equivalent, prepare for secure future.

FOR brochure and application, send name and address to:
DENTAL ASSISTANTS DIV.
Suite 511, 1 Peachtree St., NE
Atlanta 3, Ga.
or call JA. 5-7881

PBX-Typist-Receptionist Course
PREPARE quickly for interesting, well-paying employment, future security.

SPECIAL COURSE IN 4 WEEKS
5½ Hours a Day
Call for Free Booklet
Switchboard School
322 Ivy St., NE, JA. 5-6326

GREGG Shorthand—Evening School, Greenleaf School MU. 8-7800

Trade or Home Study Schls. 19

100 MEN WANTED Train As AUTO MECHANICS
NO ENTRANCE FEE

THROUGH special arrangements with a Washington School Aid Agency the first 100 men (17-45), who qualify, can train to become highly skilled auto mechanics and start this training with:

NO DOWN PAYMENT

PERSONAL interview at the college is required. Call TR. 5-9519, Ext. 2 for appointment. "AMERICAN TECH," 661 Spring St., NW, Atl. 8, Ga.

HIGH SCHOOL AT HOME
EARN an American School diploma at home in your spare time. No classes—all texts furnished—progress as rapidly as your time permits. American School, chartered as an educational institution in 1897. Our graduates have entered over 500 colleges. Write for free booklet.
AMERICAN SCHOOL, DEPT. A.
P. O. Box 9814, Atlanta 19, Ga.

DRAFTSMEN NEEDED
New Class Forming
Architectural — Aeronautical
Mechanical — Electrical
Structural
For Free Aptitude Test
Phone Mr. Riffey, TR. 6-8252
FALLS COLLEGE
77 P'tree at Pine

Moler System of Barbering
75 PRYOR ST., NE, ATLANTA, GA.
Phone JA. 4-3123

TRAIN to operate buildozers, scrapers, cranes, etc. Universal Schools 903 William-Oliver Bldg., Atlanta.

Private Instructions 20

HEAVY EQUIP. OPERATORS and MECHANICS, VA APPROVED
GOOD job opportunities, overseas available. No prev. exp. For free qual. test, call G. L. Segal, 843 P'tree, TR. 5-7275, 9 a.m. to 8:30 p.m.

EARN $60 wk. on job gotten you while learning diesel, auto, refrigeration, body work, machinist. GI ap. 7th grade. 410 Ga. Sav. Bank, 11 to 4.

FEMALE EMPLOYMENT

Female Help Wanted 22

ACCOUNTING CLERK
AUTOMOTIVE exper. neces. Recording parts, and service sales tickets. Some cashiering. Adding mach. exp. Good salary, group ins., 5½ days. MU. 8-5000.

ADVERTISING TRAINEE
TO do Newspaper and Art Production. Apply: Personnel Office.

Regenstein's, 209 Peachtree

ASSISTANT MANAGER IN EACH SECTION ATLANTA
SALARY AND CAR EXPENSE
ALSO CHRISTIAN LADIES

IT'S fun showing friends and neighbors our beautiful (low priced) dinnerware made by CORNING-PYREX, not only OVEN PROOF but guar. 100 pct. against any type breakage for 1 yr. Earn $10 per order. Free sales kit. Only 3 hrs.' training. Make calls by appt. Car nec. Phone: Mr. C., PL. 5-5781.

ASSISTANT TO DEPT. MGR.—Accurate typist, willing to assume responsibility, compose letters, good eye for color helpful, capable of doing liaison work in plant. Excellent career opportunity for settled local resident over 35 without small children. Salary open. References required. Call Miss Miller, Georgia Art Supply Co., JA. 3-6991, for appt.

BEAUTICIAN
SHAMPOO girl and manicurist. Experienced. 636-8331, TR. 4-7732.

BEAUTICIANS
FOURTEENTH ST., NW, TR. 4-4865

BEAUTICIAN, experienced. Dependable. Commission. Call JA. 3-4285, days; DR. 8-9749, nites.

BEAUTY OPERATOR
LAKEWOOD sect. PO. 6-0736.

Bookkeeping Assistant
FOR local manufacturer to answer telephone, take some dictation, analyze vouchers and credits, write credit letters. Salary $250 month or more, commensurate with ability. Free parking. Five-day week. Age 35-50 preferred. Call Mr. Sharpton, JA. 3-6991.

BOOKKEEPER-OFFICE MANAGER, exper. in supervision, typing, light bookkeeping. Good personality, neat appearance. Non-profit organization. Hours 9-5, 5-day week. Age over 30. Salary $325-$350. Call TR. 6-0734, Mrs. Phillips, for appt.

CANVASSERS for new cookbook deal. Good commission plus weekly bonus. Transportation furnished. Minimum age 30. Fireside Educational Institute. 75 8th St., NE, Room 113.

CASHIER-TYPIST
PERMANENT position for young lady, 19-28. Downtown office. High school grad. Liberal Co. benefits. See Mr. Sullivan, 47 Pryor St., NE, or Mr. Garrett, 207 Mark Building, 98 Alabama St., SW.

CASHIERS — Atlanta Municipal Airport News Stand. Pleasant working conditions. Must be experienced, references. Apply at Newsstand Monday and Tuesday, 10 to 4. See Mr. Goldsmith.

CASHIER, supermarket, experienced, references needed. Apply in person, Blair Supermarket, 3533 Jonesboro Road, SE. Blair Village Shopping Center.

Clerical Positions
LIBERTY Mutual Insurance Companies has openings for H.S. grads. in clerical work: TYPIST — (45-50 wpm), FILING — with some typing ability. (Height at least 5 ft., 4 ins.), also FIGURE WORK (good math aptitude—Bkpg. or accounting training in school helpful).

EXCELLENT opportunities for advancement. 5-day week, air-cond. office. Good employe benefits. See: Miss Harris.

828 West Peachtree St., NW

CLERK-TYPIST
EXPERIENCED, capable of 60 w.p.m. on electric typewriter, neat and accurate. Also, varied general office duties. Mail complete resume of education and experience to The Pillsbury Co., Suite 566, 1375 Peachtree St., NE.

CLERK
AGE 25-35. Experienced with Comptometer or calculator; heavy clerical responsibilities and good future aptitude. Good starting salary. 37½-hr., 5-day wk. Call Personnel Dept., A&P Tea Co., MU. 8-3719.

CLERK-TYPIST (LOSS)
EXCELLENT opportunity for clerk-typist. General loss dept. experience needed, shorthand not required. Apply in person: Home Insurance Co., Trust Co. of Ga. Bldg., Rm. 727. Mr. Ericson.

CLERK-TYPIST
YOUNG lady, 19 to 35, for permanent position in downtown office. Starting salary $180 to $200 with excellent chance for advancement. Mr. Weisman, JA. 4-5401.

CLERK-TYPIST
NEEDED immediately. (Type 60-70 w.p.m. accurately.) Good starting salary and opportunity for challenge and advancement. For interview appt., call JA. 5-0685.

CLERK—Age 21-35. Accounting Dept. Immed. opening. Must be neat, accurate. Typing required. Large paper wholesaler. 40-hr. wk. Usual company benefits. Downtown location. Call 521-3230 for appt.

COLLECTOR
FOR current acounts only. Must have car in good condition. Excellent pay, top salary plus comm. Age 25 to 40. Call for appointment, Lee Campbell, JA. 4-3622.

COOK
NEEDED for girl's camp out of town. Room and board plus salary. Must have had experience in cooking for large numbers. Call BU. 9-0463, after 5 p.m.

COSMETICIAN—DRUG CLERK
SHORT hrs., good starting salary, plus comm. Apply Jack's Pharmacy, 2405 Piedmont Rd., NE.

COUNTER GIRLS
DAVIS BROS. Cafeteria opposite Biltmore Hotel, needs young ladies for cafeteria counters. Good starting salary. Apply in person.

COUNTER CLERK — Experienced, wanted by modern dry cleaning plant, part time. Apply One-Hour Martinizing, 3956 Buford Highway, NE.

COUNTER and grill help, experienced. Apply Dobbs House Snack Bar, 3434 Memorial Dr., Belvedere.

CREDIT MANAGER
TO REPLACE present credit manager being promoted. Retail experience essential, an ambitious assistant in a credit department may qualify for this position. With our training, good salary, national organization, excellent opportunity. Apply in person immediately to Mr. D. A. Madison, Three Sisters, 52 Whitehall St., SW.

CREDIT CLERK — Experience helpful. All company benefits including vacation after 6 months, 5-day week. W. T. Grant Co., 5512 Peachtree-Industrial Blvd., Chamblee, Ga.

CURB girls. Immediate opening, Little Diner, Roosevelt Hwy., College Park. Call PO. 6-9369.

DENTAL ASSISTANT as a career? See ad Under Business Schools

DENTAL hygienist or dental assistant interested in TEACHING. Call 525-7881.

Dictaphone Secretary
EXPERIENCED, some shorthand; for executive. Five-day, 40-hour week. JA. 5-5311.

EXECUTIVE SECRETARY
THIS company needs a girl "FRI-DAY" with highest qualifications and ability. Apply to N. C. 86, Journal-Constitution.

FILE CLERK Some knowledge of bookkeeping. SY. 4-3323, Mr. Rousey.

GENERAL OFFICE
INTERESTING opportunity in administrative office of national firm. Will appeal to someone with experience and initiative who is looking for a more responsible position. Good typing required and shorthand helpful but not essential. Age to 35. All employe benefits. Good starting salary. Call TR. 5-4541, ext. 217, for interview appointment.

GENERAL OFFICE clerk-typist, interesting variety, willing to work, 5-day week, small office. JA. 3-8661.

HAIR DRESSER—Experienced, excellent opportunity for the right party. Northeast section. Write S. G., 93, Journal-Constitution, giving complete resume.

HAIR STYLIST — Experienced. Must have some experience in styling. Good pay and good hours. Call PO. 6-3409, PO. 6-3936.

HAIR STYLIST — Experienced, good guarantee. Also manicurist. Call Bess Welker, CE. 7-7882.

HOSTESS - CASHIER — Experienced. Apply in person. G and M. Belvedere Restaurant. 3506 Memorial Dr., Decatur.

BOOKKEEPER-GENERAL OFFICE. Experience required, one-girl office, own transportation needed, SE section. D. M. 180, Journal-Constitution.

HOUSEKEEPER — Live in, care for 3 children, 1 school age, $25 week, 875-4589.

HOUSEKEEPER — Live in, small salary. 2 children. TR. 2-9052.

HOUSEKEEPER — Live in. Care for two children. 636-6736.

INSPECTOR — Experienced on silk and wool. Apply Mr. Wallace, Superior Laundry, 664 W. Peachtree.

LAB technician for small medical clinic, experienced or formal training. Registration not required. Needed immediately. BU. 4-1078.

LIBRARIAN FOR SUMMER MONTHS
EXPERIENCED librarian needed for employment in a special library during June, July and August. Five-day, 40-hour week, 7 a.m. to 3:30 p.m. Must be experienced in indexing and cataloging.

THOSE interested and qualified, apply by writing a letter giving all details of experience, education, and salary desired to L. A., 60, Journal-Constitution. Also state date available for work.

TEMP. typists, stenos. with exper. 903 William-Oliver Bldg., JA. 4-4566.

IBM MACHINE OPERATOR
ATLANTA Journal-Constitution desires to employ an experienced IBM Machine Operator. Should be capable of operating all machines and competent in wiring. High school grad., age 21-35, who desires permanent position. Prior work experience on machines up to 407 required.

WE offer 5-day, 40-hour week, downtown location, air-conditioned bldg., all usual employe benefits.

THOSE interested and qualified apply in person to the Personnel Office, Journal-Constitution, 10 Forsyth St., between 9:00 a.m. and 4:30 p.m. Our employes know of this ad.

MANICURIST-SHAMPOO girl, experienced. Apply in person Tues. and Wed., Richard's Beauty Bungalow, 288 Buckhead Ave.

MANICURIST, experienced. Excellent opportunity. TR. 6-9555.

$1 PER HOUR
TELEPHONING for health protection plan. Apply 522 W. Peachtree St., NW. Rm. 102. 10 to 2.

OFFICE work, bill checking, telephone order desk clerk. Group ins., paid vacation. Salary $200 per mo. to start. Answer in own handwriting including photo if possible. Ages 25 to 40, L. A., 75, Journal-Constitution.

SALESLADIES — Clerk and soliciting. $75 week, if qual. Working 6 p.m. to 10. Appliances. JA. 5-6529.

OFFICE GIRL—Light dictation and typing. Good at figures. Prefer single, up to 45 years. Neat, level headed and not a clock watcher. Start $50 week, downtown. JA. 3-5888 Monday for appt.

OF. CLK'S. Homemakers. Make more money! Introduce your friends and co-workers to Luxier Cosmetics (adv. Medical Jnl.), during coffee breaks, lunches, week-ends. Top comm., no delivery. JA. 4-2558.

PBX Receptionist-Typist
EXPERIENCED, age 21-35. Apply in person. Square D Co., 1401 Marietta Blvd., NW.

PRACTICAL NURSE, live in, care for elderly lady. Write N. C., 58, Journal-Constitution, giving salary and references.

PRACTICAL nurse — Unencumbered, dependable. Live in. Elderly lady. TR. 2-3155.

WOMAN 25 to 35, trim figure, experience in management and selling required. None other need apply. Salary open. Good future for right person. Apply 2343 Peachtree Rd., NE, 2 to 9 p.m. No phone calls please.

RECEPTIONIST — Atlanta branch national firm has opening. Apply in person at 2879 Lakewood Ave., SW (Stewart-Lakewood Shopping Center).

RECEPTIONIST-TYPIST — Age 25-35. Write F. C., 76, Journal-Constitution, giving details of previous experience and personal history.

REGISTERED NURSES
DOCTOR's office. Need 2 qualified nurses for OB, GYN work. TR. 6-0687.

RN MEDICAL Clinic. Hrs. 9 to 5:30. 5-day week. Excellent salary, uniforms furnished, free parking, other benefits. DR. 7-1779.

SALESLADIES
EXPERIENCE necessary. Apply: Personnel Office.

Regenstein's, 209 Peachtree

SECRETARY
TO controller of concrete pipe div., Vulcan Mat'ls Co. (new ofc.—in Buckhead). Must be attractive, intelligent and willing to assume responsibility. Excellent opportunity for career girl. Good starting salary. Reply in confidence giving full particulars as to age, education, experience and family status. P. O. Drawer 11809, Northside Sta., Atl. 5, Ga.

Continued on Next Page

Business Schools 18

Now . . . You
Can enjoy a High Paying, Exciting Business Career in only a few short months

IBM Automation Data Processing
OFFERS YOU
- Higher Pay
- Secure Future
- Increased Job Prestige
- Professional Status

FREE APTITUDE ANALYSIS
to insure you of your success

Day—Evening Classes
Free Placement Service
Mr. Riffey
Automation Institute of Georgia
TR. 6-8252 P'tree at Pine

Business Schools 18

WANT A BETTER JOB?
MANY OPPORTUNITIES AWAIT

Yes, even though 5½ million are now unemployed in other careers, our free Employment Department is still having a constant demand for graduates and at top starting salaries with splendid opportunities for advancement.

Only a few months of interesting, practical and individualized training required to fit every age and educational background. Why not plan now for a secure future while interesting, well-paying jobs are still available. Day, Night, ½ Day. Terms if desired. Call, phone or write at once for money-saving information.

MARSH BUSINESS COLLEGE
322 Ivy St., N.E. JA. 5-6813

Business Schools 18

Hundreds of Jobs Are Looking For Me*

MASSEY COLLEGE
ATLANTA COLUMBUS MARIETTA

LOVELY MASSEY GIRL LINDA HUGGINS

I'M A MASSEY COLLEGE GRADUATE

Quality ★ Elegance ★ Professional Training—

THIS IS MASSEY COLLEGE, the SOUTH'S LARGEST PRIVATE SCHOOL OF BUSINESS

Hundreds of metropolitan Atlanta firms called the Massey College Job Placement Department last month. They listed top paying jobs for Massey College graduates.

- FREE JOB PLACEMENT SERVICE
- DAY OR EVENING CLASSES
- FOR YOUR PERSONAL INTERVIEW AND FREE CAREER APTITUDE TEST, TELEPHONE MASSEY COLLEGE OR MAIL COUPON.
- ADVANCE RESERVATION REQUIRED

Aptitude test and personal interview required of all applicants

MASSEY COLLEGE CD
181 PEACHTREE STREET
ATLANTA, GEORGIA
I WANT TO TAKE MY FREE APTITUDE TEST AT MASSEY COLLEGE ☐
IN MY HOME ☐
NAME
ADDRESS
CITY
STATE
AGE PHONE
DAY CLASSES ☐ NIGHT CLASSES ☐

ATLANTA	COLUMBUS	MARIETTA
181 PEACHTREE STREET	303 12TH STREET	211 Roswell Road
JAckson 3-8251	FAirfax 2-6511	Phone 427-1393

MASSEY COLLEGE
181 PEACHTREE STREET JACKSON 3-8251

Air Conditioning, Heating A

CHIMNEYS REPAIRED VACUUM CLEANED
ALANTA CONST. CO., JA. 3-7317

Building, Contracting C

ADDITIONS, ROOFING, SIDING
SENSIBLE PRICES
General repairs, remodeling. Free estimates. Good terms.
Alax Cons., DR. 8-3601, MA. 2-6056

ADDITIONS, alterations, building, designs. Cabinets a specialty. Plans and estimates furnished w. our work. (Nites call 524-4836).
HUEY ENTERPRISES, DR. 3-5183

ADDITIONS, all types repair, roofs and aluminum siding. Work insured and guaranteed. 14 years' exp. Call DR. 3-0034.

ADDITIONS, remodeling, repairs. No dn. pymt. 1-5 yrs. to pay. Holloway Lbr. Co., Austell 946-2911, PL. 5-8654.

ADDITIONS—Repairs, rooms added, carport, porches enclosed. All types construction work. ME. 6-5803.

ADDITIONS, repairs, painting, siding, etc. Reas. Guar. Financing. Free est. DI. 4-5848, PL. 8-5976.

ADDITIONS, remodeling, roofing, painting, concrete work, free est. HI. 3-5201.

BUILDING, Repairs and Painting. Large or small. TR. 2-5879 any time.

CARPENTRY, ROOMS ADDED, CARPORTS, ROOFING, SIDING. FREE EST. DOVER & HIPP, PL. 5-3397.

CARPENTRY, repairs, screens, all types bldg., remodel. CE. 3-5260.

CARPENTER work guaranteed by hour or by job. TR. 5-3726.

CHAIN-LINK fence, free est. FHA. 15 yrs. exp. TR. 2-7611; nite, 634-3289.

ENCLOSURES, patios, pools, porches. Guar. work, bank financing. Ken Robbins, TR. 5-7768.

FLOOR SANDING and finishing. Tile, linoleum. Callaway, MA. 2-3031.

PATIOS AND DRIVES
JACK SHUMATE, BU. 9-0884

REMODELING or complete house plans drawn or designed to your specifications. BU. 4-0396, after 5, and Sat. 4305 Christine Court, Dec.

REMODELING OF ALL KINDS
BASEMENT TO ROOF
30 YEARS' experience in building-remodeling. 5 years same location. Customer and bank references. Free est. No down payment, 1 to 5 yrs. 1st payment 45 days after completion of job. Call today, no delay.
W. L. SIMS CONST. CO.
1194 N. HIGHLAND, NE
TR. 4-8795—876-2789, 443-6896

REMODELING — Rooms added, porches, c'ports enclosed roofing siding, etc. Free estimates. Terms.
F. A. Reece Const. & Roofing Co.
MA. 2-4477, MA. 7-7777

REMODEL, complete service. Res. Comm. Fair prices. CE. 7-4430.

RMS., porches, steps, sills replaced, all small jobs. Reas. BL. 5-6175.

"TRY LEE AND SEE"
BUDGET PRICES
ANY type Repairs, FREE Estimates, Room Additions, PORCH Enclosures, Roofing, Siding, Painting Plumbing, Concrete Work
First Payment in July
RESIDENTIAL—COMMERCIAL
Member of the Home Improvement Contractors Assn. of Atlanta, Inc.
Lee Home Improvement
JA. 4-1306, Any Time

REMODELING
NO DOWN PAYMENT
1 TO 5 YEARS TO PAY
CARPORTS, PORCHES ENCLOSED
ROOMS ADDED
ROOFING-SIDING
FREE ESTIMATES
MEMBER OF HOME IMPROVEMENT
Contractors Assn. of Atlanta, Inc.
TR. 5-6639 ANY TIME
WILSON CONT. CO.

RESIDENTIAL, commercial, remodeling, additions, roofing, siding, quality workmanship. FREE ESTIMATES, M. & S. Const. Co., PO. 6-1011, PL. 3-9932.

FIRST-CLASS CARPENTER. No job too large or too small. 688-0039.

Building, Contracting C

"SPECIALIZE"
HOUSE leveling, sill work and underpinning. PL. 5-0942.

CALL us for reliable paint, roofing, concrete or carpenter contractor. Free estimates. Bud Aldredge Supply Co., 344-5150.

SPECIAL prices on painting, papering, sanding and finishing floors, repairs and remodeling. Terms. All work guaranteed. Watts Contracting Co., ME. 6-3404, 25 years' exp.

ABSOLUTELY GUARANTEED
Additions, Remodeling, Repairs
HOWARD JOHNSTON BL. 5-0705

CALL us for small repairs, additions, alterations, carports, garages, driveways. PO. 7-9941.

ALL TYPES general repairs. No job too small. We take all. For action, call Jackson Bros., DR. 3-5650, 469-8974.

SAVE by dealing directly with workmen. All types' building and remodeling. DR. 3-9580, GL. 7-0060, any time.

Cement, Brick, Stone Work E

BASEMENTS dug out. All types concrete work, patios, steps, driveways. Stone Mtn. granite retaining walls. Swinks, HI. 3-5987.

BASEMENTS — DRIVEWAYS
PORCHES, PATIOS, WALKS, WALLS
FHA TERMS, FREE ESTIMATES
J. A. Beecham BU. 9-5319

Basements Waterproofed
BLOCK, cement, patios, Ins. workman. J. W. Nunnally, ME. 4-8308.

BASEMENTS WATERPROOFED
PATIOS, DRIVEWAYS, CEMENT
BLOCK, BRICK WORK. ME. 6-5803.

CEMENT, block, brick, patios, carports enclosed, additions. BU. 4-3039.

CONCRETE drives, walks, patios, brick and blocks. No job too small. MA. 7-7208.

WATERPROOFING, 100-pct. guaranteed. Free estimate. GL. 7-6211.

TIDWELL'S CEMENT WORK
DRIVEWAYS, PATIOS. PO. 1-2869

WET BASEMENTS CORRECTED
W. G. (Bill) LEWIS, JA. 5-4879

JOE HUNT—GL. 7-5997
DRIVES, BSMTS., BLOCKS, ETC.

Septic Tanks F

SEPTIC tanks cleaned. $15 and up. BL. 5-0731. Charles W. Seagraves Jr.

Appliance Repairs G

WASHING machine repair service. Call TR. 5-5563 any time. All work guaranteed.

Exterminating L

CALL A NAME YOU KNOW
CALL ORKIN, TR. 5-4541

APEX Surety bonded termite and all pest control. JA. 5-0505.

Grading, Excavating Q

CRUSHED stone, stone dust, sand, soil, parking lots, walls. MA. 7-0296.

DIRT—Fill dirt, topsoil, crushed stn. rock dust, sand, motes. PO. 1-6291.

FILL DIRT. Topsoil. Crushed stone. Sand. HE. 5-3574.

LAKES cleaned, dragline work. ditches dug, install pipe. 451-1598.

TOPSOIL — $10 per load. Fill dirt, grading. Jack Annis, TR. 6-3873.

7 Yds. Rich Bottom Land
TOPSOIL. Sand. TR. 2-7826

GOOD, rich, black topsoil, with or without bermuda. Stone Mtn., 469-9695.

Landscaping, Tree Service R

GRADING AND LANDSCAPING
PATIOS, ROCK WALLS. 233-1783.

LANDSCAPING — Seeding, sodding, sprigging, topsoil, mote, sawdust. Free estimates. Bankhead Nursery, 946-2800, SY. 9-1153.

MANURE (cow), well-rotted, pulverized. Brownlee & Lively. ME. 6-1455.

TREES CUT CHEAP—ME. 6-3159
HOLDEN TREE SERVICE

LOW-COST TREE CARE
PRUNING, removals, feeding, spraying, bracing. Fully insured. 634-4227 days, 448-3931 eves.

N'SIDE Tree Serv. Try our prices. 231-1860. CE. 7-6055 after 6 p.m.

GOOD fertilizer, plowing, scratch and reseed lawns. Free estimates. MA. 2-6722.

A-1 YARD SERV., TR. 6-8947

Moving, Trucking, Storage S

MOVING, transfer, storage. Whitley Furniture Co., JA. 5-9991.

VANS RETURNING empty weekly from N.Y., Phila., D.C., Charlotte, Miami, Tampa, N.O., B'ham, Nashville. Want shipments from these points and points en route.
OUR INTERESTATE RATES ARE THE LOWEST. SUDDATH MOVING AND STORAGE. JA. 2-6795.

ECONOMY moving and delivery service. Reasonable rates. JA. 3-9204.

FREE ESTIMATES—On local and long-distance moving. TR. 5-7781.

MOVING and hauling. Low rates. Phone day or night, DI. 4-0552.

Painting, Decorate, Plastering U

ADDITIONS, DECORATING. Int.-ext. painting. White veteran does own work. Refs. Free estimate. Mr. Latham, JA. 4-7039.

ALTERATIONS, old paper removed, papering, painting, plaster repairing. Reliable workmen. Guaranteed workmanship. Mr. Bulloch or Sweat. JA. 4-3776; nights, SY. 4-5764.

ALTERATIONS. Wallpaper removed, painting, papering, plastering, reasonable. Griffin, MA. 2-2916.

ALTERATION, painting, papering. White lbr. W. H. Chapman, PL. 5-0639.

PAINTING
BUCKHEAD SHOP
ALL WORK and material guaranteed. For free estimates, call CE. 3-1661.

PLASTERING, stucco, cement patios. Painting, masonry, carpentering. All types repairs. Reas. Guar. SY. 4-3288.

Painting Furniture
FURNITURE dipped and refinished. CE. 3-1661.

PAINTING interior, exterior, window, screening, references work guaranteed. 794-7141, 799-6194.

PAINTING, papering and sheet rock finish. White labor. K. B. Shumate, JA. 5-8864.

PAINTING, repairs; large, small jobs. Free est. Quick. White. PL. 3-1435.

WHITE professional painter, paper hanger. Does own work. PO. 1-3315.

PAPERING, painting. Reasonable. Freeman, SY. 4-0473.

PLASTER patching, all kinds. Work guaranteed. White labor. PO. 1-5638.

RMS. papered, $10; Kem-toned, $5. Ptg., plst. Elijah Webb, PL. 3-5090.

INSIDE, outside painting. Quick service. Do own work. PO. 6-9973.

INTERIOR, exterior painting. Minor repairs. Reasonable. DR. 7-4058.

SHEET rock and plastering repair work. Call BU. 9-1149.

Roofing, Sheet Metal V

ROOFS repaired, reroofing. Gutters cleaned, painted, repaired. KINARD ROOFING, PL. 3-8243, ANY TIME.

GUTTERS, roofing, painting, sheetrock. Taylor, MA. 7-2194.

COMPLETE ROOF SERVICE
SLATE, tile, asbestos, comp.—all work guaranteed. Caldwell, MA. 2-9638.

IF YOUR ROOF LEAKS
CALL TR. 6-1231, BARNETT

BEST ROOFING, lowest prices. Do own work. Griffin, MA. 2-2916.

BRADBURY CO. 1342 Gordon St., SW, PL. 5-1644.

Slip Covers; Draperies X

DRAPERIES, Slip Covers, Cornices, Furniture, Carpeting, Upholstering. Samples shown in your home. Terms. MANLEY'S, TR. 5-2431, TR. 5-0204.

A LIMITED offer by upholstery co. that specializes in commercial discount work to hotels, office bldgs., etc. Will offer same discount prices to everyone. Guaranteed factory workmanship at down to earth low discount prices for prompt service, easy terms, call 964-6407 any time.

SLIP COVERS—Custom tailored in your home. Sofa and chair, $42.50 complete, including materials. Mill End Store, 106 Hunter, SW. JA. 4-7221.

FABRIC SHOP—D'town. 141-143 Alabama, SW. 22 yrs.' serving Atlanta. Great selection decor. fabrics. Drapes custom-made (lined or unlined), labor $1 per panel. Reuphol. sofa, 1 chair, special, labor $45. Slip covers: Sofa, 1 chair, labor, $15. MU. 8-0712.

Miscellaneous Services Z

EXPERT piano tuning, refinishing and repairing, all work guaranteed. 758-4143.

Female Help Wanted 22

REPRESENTATIVE — deliver for picture studio, 4 days week, car furnished with 2-way radio, salary plus commission. Apply in person: 2879 Lakewood Ave.

SECRETARY

22-35. FOR media dept. of advertising agency. Statistical typing involved. Excellent chance for promotion if you are interested in working with figures. Phone: 875-0221, Miss Alexander.

Secretary-Manager

REPEAT of last Sunday's ad. Old applicants, need not apply. Unusual and rewarding position for right woman. Private association needs individual with thorough knowledge of all office procedures with stress on shorthand, original composition, typing, for General Secretary and Manager post. College or extensive business school background necessary. Legal, public relation or advertising background desirable. 5-day wk. and occasional evening work. Must be personable and capable of regulating own work load. Call ME. 6-5636 Sunday 12 to 5, or JA. 3-7359, 9-5 weekdays for appt.

SECRETARY

For 2 executives. Must have good shorthand and typing. Knowledge of Dictaphone helpful. Varied duties. Between Decatur and downtown. Replies confidential. The Clorox Co., P. O. Box 5376, Station E, Atlanta 7.

SALESLADY — EXPERIENCED SHOES

3 DAYS week, Thurs., Fri., Sat., for small Women's and Children's shoe department located in better Women's Specialty Store. Salary and comm. Can be built into full-time job as department grows. Call Mrs. Florence, CE. 7-4657 for an appt. or apply in person at Norman's, 3226 P'tree Rd., NE.

SECRETARY

LEADING carpet mfgr., Chamblee location, has opening for experienced secretary. Pleasant surroundings, good opportunity, usual company benefits. Shorthand necessary. Phone GL. 7-4317, Mr. Hill.

SECRETARY (PRIVATE)

INTELLIGENT, mature. Business experience preferred (shorthand not required). Good starting salary, excellent benefits and working conds. Call JA. 5-0685 for interview appt.

SECRETARY — Permanent part-time. 5 half-days including Sat. Small office. Shorthand and dictaphone. Near 1850 Piedmont Rd. TR. 5-6474, days; CE. 7-4692, nights, Sun.

Money to Loan 41

Everybody needs money sometime

when you do... visit the COMMUNITY office nearest you.

LOANS UP TO $2500 TAKE UP TO 24 MONTHS TO REPAY!

Anyone with established credit can phone before noon... arrange for money the very same day.

Open Friday until 8 P.M. for your convenience.

COMMUNITY LOAN & INVESTMENT

DOWNTOWN
45 Forsyth St., N.W. ....JA 1-2045
Grant Bldg.
72 Forsyth St., N.W. ....JA 5-7631
207 Mark Bldg. ....MU 8-1308
FIVE POINTS
47 Pryor St., N.E. ....JA 3-0422
MARIETTA-BANKHEAD
778 Marietta St., N.W. ....JA 3-7345
WEST END
622 Lee St., S.W. ....PL 5-4581
603 Ashby St., S.W. ....PL 3-2161
BUCKHEAD
3102 Roswell Rd., N.W. ....CE 3-9467
MARIETTA
1405 Roswell St. 8-0448

Machinery, Tools 58

BONDED BUY — SEE US...

FOR USED EQUIPMENT BACKED BY A BOND

BONDED BUY—This is our finest class of equipment. We give you our Guarantee Bond up to $10,000, assuring you of satisfactory performance of all parts for a specified time.

CERTIFIED BUY — For units of any make in good condition, we offer you a "Certified Buy." This includes our written guarantee of satisfactory performance.

BUY AND TRY — You buy it — try it out for a specified time in writing — and if you're not satisfied, your money back!

USED EQUIPMENT VALUES

Used CATERPILLAR 212 MOTOR GRADER. Good operating condition. Tires excellent — Certified Buy $5,500.00

Used GM 6-71 POWER UNIT—Base mounted. Excellent condition. Buy and Try $2,850.00

Used CHICAGO-PNEUMATIC 125 PORTABLE AIR COMPRESSOR—Gas Engine —2 Pneumatic tires. Excellent condition. Buy and Try $1,875.00

Used ADAMS 610 MOTOR GRADER. Good operating condition. Tires good. Buy and Try $4,750.00

Used IHC TRACTOR with Carco Winch. Good operating condition. Buy and Try $1,950.00

YOUR CATERPILLAR DEALER

Yancey Bros. Co. ATLANTA 1540 NORTHSIDE DR., NW PHONE TR. 6-3741

Female Help Wanted 22

SOLICITORS — Immediate opening for 2 young ladies, 25 or over, for telephone solicitation. Sal. plus bonus. Apply Olan Mills Studio, 2879 Lakewood Ave., Southwest.

STENO-CASHIER

NATIONAL company has opening for steno-cashier in the Fox Theater and East Atlanta areas. Ability to type at least 50 w.p.m. essential, shorthand preferred. Good salary and many company benefits including paid vacation, hospitalization and life insurance, profit-sharing program, etc. Age to 30. Phone 876-8618 for appointment.

STENOGRAPHER

YOUNG lady 18-35 for permanent position in centrally located area. Excellent chance for advancement. Mr. Frazier, JA. 4-5405.

STENOS, TYPISTS, FIG. CLERKS. TEMPORARY WORK AVAILABLE. TEMPORARY TALENT A JAMES PAIR SERVICE 533 Forsyth Bldg. JA. 5-8697

STENO-TYPIST

PREFERABLY with statement experience. JA. 5-5311.

SHORT ORDER cook and waitress. Piggy Pork Drive In, 1755 Lawrenceville Hwy., ME. 5-5788.

WAITRESS—Experienced, over 21. 6 nights week from 4:30 to 12:30. Apply in person after 4 p.m., no phone calls. "Pizza Hut," 3101 Peachtree Rd. (Buckhead).

WAITRESS

EXPERIENCED. Apply in person. Jake's Fine Food, Trailway Bus Station.

WAITRESSES

NEAT and attractive, exp. preferred. Excellent tips. Apply 686 W. Peachtree.

WAITRESS — Must be experienced, night work. Apply Plaza Pharmacy, Ponce de Leon and Highland.

WAITRESSES, exp., 21-35, neat and attractive. Call TR. 3-3531, Mr. Jackson, before 11 a.m.

WAITRESS, neat, attractive, over 21. Apply in person, 307 Memorial Dr., SE.

WAITRESSES and curb girls, 1371 Lee St., SW, Dutch Kitchen.

WAITRESS—Fast, experienced. Good pay, good hours. John's Grill, 229 Marietta St.

WAITRESSES, experienced. Apply in person, Astoria Grill, 229 Mitchell St.

YOUNG lady with knowledge of shorthand. Must be able to type accurately and with reasonable speed. Will be taught Dictaphone operation on the job — some experience required. Excellent working conditions and opportunity for advancement. 5-day, under 40-hr. week.

RETAIL CREDIT CO.
1600 PEACHTREE
(Just beyond intersection of Spring and Peachtree)

PART TIME
A BUSINESS OF YOUR OWN
If You've Ever Used AVON COSMETICS, you can sell them. Over 200 nationally advertised, guaranteed products by the world's largest cosmetics company. Generous earnings (top comm.), your own hours. Free training. Write J. T., 62, Journal-Constitution Or call Mrs. Dix, TR. 2-8673

MAN AND WIFE

TEAM in county in which you live. Hospitalization ins. field. SALARY and comm. Makes no difference what your past exper. has been. Part or full time. WRITE full details, education, past exper., age, etc., to Personnel Director, P. O. Box 6252, Station H, Atlanta 8, Ga.

STATE MANAGER is interviewing MANAGER CANDIDATES for Atlanta and surrounding area. Also full- and part-time club directors for leading national tableware company. Car necessary. Salary or top comm. fees and bonus depending on qualifications. For personal interview, call CE. 3-9494.

I WANT six salesladies, any age, to work part, or full time contacting interested clients about health and accident protection. This is pleasant work that provides a good income, and security with group hospital coverage. Salary, and commission paid those chosen to represent us in the Atlanta area. This could be what you are looking for. CALL at 809 Glenn Building for interview.

QUALIFIED registered nurses. Enjoy sun, surf and sand in delightful coastal resort city. Modern 100-bed hospital. Beginning salary $300 month plus shift differential. Excellent personnel policies, and fringe benefits. WRITE or call Director Nursing Service, Indian River Memorial Hospital, Vero Beach, Florida.

GOOD typist with ability to compose own letters. Interesting work where pleasing telephone manner is essential and sales personality helpful. 5½ days, downtown. Salary opn. Calhoun Co., Audio Visual service. Call Mr. Bell, for appt., JA. 3-8082.

WANTED —SECRETARIES
TEMPORARY-ACCOUNTANTS —GIRLS FRIDAY
—USE YOUR EXTRA DAYS— TO EARN VACATION CASH
REGISTER WITH WORKMAN GLENN BLDG.—JA. 3-1953

EXPERIENCED diesel mechanic. Must have expert experience in rebuilding injectors, fuel pumps, governors, etc., of all types. Send full particulars as to age and desire to work for a reputable firm. F.M., 671, Journal-Constitution.

HELP WANTED

LADIES for telephone survey work. $1 per hour. Pleasant and excellent working conditions. Medical insurance. Apply 1145 Peachtree, NE. Suite 162. Monday, 11 a.m. sharp only.

THOROUGHLY experienced decorator. Call Mr. Dorsey collect, FR. 5-1739, Charlotte, North Carolina.

INTERESTED in money, salary and bonus, 4 hours a day talking to people. Phone Atlanta Insulation Co., 11 a.m. to 1 p.m., today. 378-6122.

LADY to massage. Experienced or will train. 25 to 35 years old. Willing to work. 627½ Peachtree St., NE. TR. 2-5530.

EXCLUSIVE GUEST HOME — For retired or older business people. Beautiful grounds. Applications being taken. DR. 8-7471.

PART-TIME inside work, 5 hours a day. Apply in person: Olan Mills Studio, 2879 Lakewood Ave.

LADIES with cars, selling tableware. Comm. PL. 8-6094 or PL. 5-5781, Miss Liles.

WANTED — Experienced hair sylist, TR. 6-3203, TR. 2-2442.

TEMP. secretaries and bkkprs. — 11th St., NE — TR. 5-8674

RICH'S Employment Ofc.

Female Employm't Agencies 23

FOR THE BETTER JOB AT THE TOP SALARY SEE US IMMEDIATELY
PLENTY OF OPENINGS FOR H.S. GRADS. OR EXPERIENCED
ACME EMPLOYMENT SERVICE 532 NEW BANK OF GA. BLDG. AT 5 POINTS

CAREER GIRL PERSONNEL SECRETARIAL OPENINGS 1224 Candler Bldg. JA. 4-6481 3177 Peachtree Rd. CE. 7-4641

STENOS - TYPISTS - CLERKS Trainee Or Experienced The Job Hunter, 308 Grant Bldg.

B. & B. PERSONNEL — DR. 8-7528. Executive and Secretarial Placement.

CLK.-TYPIST, TWX, 21-26, to $300. Hood, 161 Th'pson, E. Pt. PO. 1-8837.

TYPIST-CLERKS $200-$260 NATION WIDE, 912 Grant Bldg.

CLK.-TYPISTS $225-$275 EXECUTIVE Service Corp. JA. 2-5430

CERTIFIED PERSONNEL SERVICE 1314 Fulton Bank Bldg. JA. 2-3761

FIGURE clerks, no typing, to $300. Key Personnel, JA. 4-7943, Healey Bl.

JOURNAL-CONSTITUTION WANT ADS PAY OFF

Situation Wanted, Female 24

BOOKKEEPER, general office position, experienced, efficient, dependable. Excellent references. North-side, Chamblee-Doraville location preferable. Have transportation. GL. 7-9006.

BOOKKEEPER, clerk-typist, experienced all phases office, desires permanent position with reputable firm. PL. 5-8844.

BOOKKEEPER—Pen and ink, machine, general office, experienced, dependable, mature, one-girl office. 872-2136.

CHILD care in your home. Daytime only. Experienced. SY. 4-6308.

GIRL FRIDAY

EXPERIENCED, executive dictaphone secretary. Versed all phases office procedures. Excellent references. Available immediately. Minimum $300 per month. Call after 6 p.m. DR. 3-4679.

SECRETARY — Experienced, one-girl office. Minimum $325. DR. 3-7983, residence; TR. 3-1626, office.

SECRETARY — Experienced in all phases of office procedures. Excellent references. 436-1184.

MATURE, settled woman, desires change of position. Experienced as dental assistant, receptionist, general office work, light typing and pen and ink bookkeeping. S. G., 80, Journal-Constitution.

NURSE — Undergraduate wishes day or night duty. TR. 6-9082.

YOUNG man, experienced in office work, shipping and receiving. SY. 4-1937.

EXECUTIVE SECRETARY — Experienced. 5 days. SW or downtown. 758-5257.

COL. EMPLOYMENT

Help Wanted Male, Colored 26

KITCHEN HELP

MUST be sober, reliable, 45 to 50 yrs. of age. $30 wk. to start, plus meals, paid vacations and insurance. Apply in person, Mr. McCormick. SS CAFETERIA, LENOX SQ.

LAUNDRY wash man. Experience necessary. Flowers Laundry, JA. 2-5844.

LIVE ON — Couple, 35 or over. Part-time work for man. Must drive. Full-time maid. DR. 3-1444.

EXPERIENCED combination wool presser and cleaner. DR. 8-9188.

Help Wanted Female, Col. 29

EXPERIENCED shirt girl. Also cabinet unit. Apply Superior Laundry, 664 W. Peachtree. See Mr. Don.

HOTEL MAID — Age over 30. Good pay. Apply after 10 a.m. Hotel Hampton, 35 Houston St.

INSPECTOR — Experienced on silk and wool. Apply Mr. Wallace, Superior Laundry, 664 W. Peachtree.

MAID-COOK to live in. One person. Must be good cook and have recent references. CE. 7-8148.

SILK finisher, experienced, permanent job. Piecework pay. Air-cooled Northside plant. Mrs. Little, TR. 4-7224.

SHIRT OPERATORS (experienced), on 2-girl unit. Excelsior Laundry, 141 Piedmont Ave., NE.

WOOL PRESSER. Experienced. DR. 3-3222.

Employ. Agcy. F'male, Col. 30

ABC MAIDS — NEW YORK JOBS. Come, call or write, Trailway Bus Depot, Atlanta, Ga., JA. 5-8824.

Situations Wtd. F'm'le, Col. 31

COOK-MAID wants job, 5 days week, Monday through Friday, 8 hours day only. 524-4113.

DENTAL assistant, experienced, will accept other public work. 622-8687.

MAID wants day work. Health card. JA. 2-8282.

MAID WANTS 4 OR 5 DAYS. 758-7960.

PRACTICAL NURSE — Available, dependable, experienced, excellent references. Day or night, MU. 8-4652.

EXPERIENCED maid wants Mon., Thurs. Live on Sat. and Sun. JA. 5-6430.

EXPERIENCED maid desires work 4 or 5 days. PL. 5-4758.

A-1 GIRL wants 5 days or public work. MA. 7-6366.

YOUNG lady desires 5-day week. JA. 4-8560.

FINANCIAL

Business Opportunities 40

AUTO WASHERETTE

TWO pers. oper. Nice SE sec. Good equip. Priced below market. Appt. Siler, JA. 2-2567.

$395 TOTAL DOWN

ABSENTEE owner says sell this LAUNDRETTE surrounded by apts. Easy 1-pers. oper. Appt., Siler, JA. 2-2567.

BOARDING house cooperative being organized for first 20 acceptable replies. Minimum cash needed $1,000 each. Bal. arranged. S. G. 145, Journal-Constitution.

BUILDING SUPPLY BUSINESS FOR SALE. WONDERFUL LOCATION. S. G., 43, Journal - Constitution.

DISTRIBUTOR—YOUR OWN BUSINESS. Sales manager in town Sunday afternoon thru Tuesday offering Rotolite. Best known copying machine in its field. 17,000 sold other cities. Terrific opportunity. Repeat paper business. Evening appointment arranged. Call L. A. Nelligan, Biltmore Hotel.

DRY CLEANING plant, rug cleaning equipment for sale at bargain price. Owner has other interest. Phone Sunday and weekdays after 6, PO. 1-2654 for appointment to see.

DRY CLEANING plant, sell or lease. Ideal for routeman and wife that sews. $3,000 cash. Bal. arranged. N.C. 152, Journal-Constitution.

DRY CLEANING plant (complete) for sale or rent. SY. 4-3374, Sun.; SY. 4-9289, weekdays.

FRIGIDAIRE coin-operated laundries positively offer you greater profits. Get all the facts. James E. Cox Co., 800 Miami Circle; NE.

GRANT PARK GRILL — Good spot, good business. $2,500 cash. 757 Cherokee Ave., SE.

GROCERY STORE, good volume. High profits, low overhead. Open 7 days, 9 a.m. to 10 p.m. Owner has other profession. Being transferred. Must sell. 373-7195.

JEWELRY and optical business in Tri-City area. Call for details. PO. 1-1275. PO. 6-5669, days; nights, PO. 1-6709.

MAIL ORDER BUSINESS — Good sideline, handle in your home. $5,000 handles. Reason for selling. W. Y., 136, Journal-Constitution.

MAYTAG coin-operated laundries. The Richard Co., Inc., 706 Lee St., SW, Atlanta 10, Ga., PL. 5-7776.

MOBILE home. A rental opportunity. Want ready cash. PO. 6-1829.

MOTEL AND CAFE — Located on busy U.S. 23 and State Rt. 42, half way between Macon and Atlanta, Ga. Cafe completely equipped with modern fixtures, also has outside screened-in bar-b-que pit. There is profit in Bar-B-Que! Motel will have to be furnished by lessee. All of the above plus 26 acres of land available for only $200 per month. Long term lease if desired. This is hot item, so don't sleep on it. Call or write The Power Oil Co., P. O. Box 997, Macon, Ga. Sherwood 5-2881.

OFFICE supply and printing plant. Terrific potential. Real bargain. TR. 4-0825.

RESTAURANT — Busy new and extremely modern restaurant on U.S. 1, Vero Beach, Fla. Local and transient. Nets $1,250 per month. Owner other interests. Royal Princess Restaurant, Vero Beach, Fla.

RESTAURANT, uptown. Newly decorated. Modern. $150 day, up. Bargain. PL. 5-8332, PL. 8-4125.

RESTAURANT GRILL, northeast — lease or sell. TR. 4-0456.

SERVICE STATION (major oil). Located on main U.S. highway in rapidly expanding new residential and commercial area. Excellent opportunity. Now doing good volumn. Fine future potential. For sale at inventory. PO. 1-1874.

USED CAR LOT—RENT
2 Ofcs., 830 LEE ST. PL. 5-5211

HOME AND BUSINESS GENERAL MERCHANDIS 2 ACRES WOODED ON OLD SALEM ROAD, 1 mile to Conyers, 1 mile to Expressway, 30 minutes to downtown. Paved road. City water. Equipped. Stocked. Good volume. Priced reasonably. Will enhance rapidly. Oakland Grocery, Route No. 3 Conyers, Ga.

SHELL STATIONS FOR LEASE CHOICE LOCATIONS
FINANCING, training with pay. JA. 2-7305, Mon. through Fri.

STATEWIDE DISTRIBUTORSHIP for sale. Large potential with national organization. Business now active in account services to professional and business people. Owner has other interests. Price $8,000. David H. Nelson, 4539 Ponce de Leon Blvd., Miami 46, Florida.

EXPERIENCED cookware salesmen. Go into your own business with your own brand of cookware, $350 investment. Nation-wide financing. $100 or more gross profit when credit approved. S. G., 47, Journal-Constitution.

FOR SALE OR RENT

COLORED cafeteria and grill, both well equipped, good location. Mr. Guerin, JA. 2-9146.

MASTER Pure Oil Station, one-stop operation, available for rent. Now open, good gallonage. Purchase stock on hand only. For information, phone GR. 8-8888. 9 a.m. to 5 p.m.

Business Opportunities 40

WE HAVE BUYERS FOR ALL TYPES OF BUSINESS pdc BUSINESS BROKERAGE 65 Eleventh St., NE, TR. 3-1471

TRAILER Park in Savannah, Ga., on 8 acres of land. 14 spaces completed, room for 38 more. Asking $15,000. Make offer. MA. 2-8835.

SEARCHLIGHT and generator with or without truck to haul good sideline business. MU. 8-2338, CE. 3-1065.

ON location, 5 TV tube testing machines, plus inventory of tubes. DR. 3-8705.

SHOE REPAIR

COMPLETE Landis shop, auto-soler, presses, dye outfit, some stock. Reasonable. Terms. BL. 5-5485.

DOCTORS, complete X ray, diathermy, laboratory and office equipment in Hampton, Ga. CE. 3-3714.

WANTED TO BUY, MODERN DRY CLEANING PLANT. N. E., 22, Journal-Constitution.

WILL sell beauty salon with clientele. Take up payments and balance in cash. Call TR. 4-7732.

DECATUR — Grill. $700 mo. net. 6-5, 5 days. $1,500 down. JA. 4-6997, agt.

4-LANE HWY. Bar-B-Q. Liv. qtrs. JA. 5-2210, agt.

BUSINESS OPPORTUNITIES, INC. 976 Piedmont Ave., NE, TR. 6-1501

Money to Loan 41

AMPLE INSURANCE MONEY FOR LOANS—OLD AND NEW BLDGS. RESIDENTIAL AND COMMERCIAL. MR. A. S. LEWIS, JA. 4-0281, WEYMAN & COMPANY, RLTRS., C&S BK. BLDG.

2ND MORTGAGES JA. 1-0945
Eves. and Sunday, 378-5178

SECOND MORTGAGES
Security Invest. & Loan Assn. 229 Grant Bldg. JA. 5-0694

DELTA LOAN CO. 332 Whitehall St., SW 1606 Cleveland Ave., East Point, Ga.

FOR remodeling, painting, siding, roofing and loan consolidation. Call collect: PL. 5-1670, Mr. Allsbrook.

MORTGAGE LOANS JA. 5-6508

2nd Mtges. Made. JA. 2-4280

Investments 42

WANTED — A working partner willing to invest $10,000 to handle bookkeeping, etc. Well-established retail hardware company. Will show good returns on investment. C. S., 122, Journal-Constitution.

WILL sell 440 shares of Continental Investment Corp. for $1,200. PL. 3-3783.

FOR SALE—SECOND MORTGAGES GL. 7-4330

LIVESTOCK

Riding Horse and Equipm't 44

AT STUD — Registered Tennessee walking stallions, chestnut. Outstanding breeding and confirmation. Austell 948-5074.

GATE CITY horse trailers, $795. 15-ft. travel trailer, $995. Pick up tops, $250. PO. 6-2722. Night, TR. 2-8901.

HORSES boarded, $15 month. Apply 3672 Glenwood Road, Decatur.

COWBOY POLO MALLETS, New set. Gaited gelding, black. GR. 4-4445.

SAVE at Sears—Saddles, reins, bridles, breast plates, accessories.

Livestock and Poultry 45

BRING your cattle where buyers and sellers meet, Tues. and Thurs. CAPITOL LIVESTOCK AUCTION 977 BRADY AVE., ATLANTA, GA. TR. 2-1164

CATTLE sale each Tuesday at 11 a.m. and Thursday at 1 p.m. McClure-Burnett Commission Co. 1014 Brady Ave. TR. 6-8858 Atlanta, Ga.

Dogs and Puppies 46

BASSET, AKC, wormed, shots. Weekdays after 4 p.m., Sundays call 289-4708.

BASSET PUPPIES SY. 4-8845

BOSTON PUPPIES — 6 weeks old. AKC registered. Forced to sell some grown dogs. 755-2050.

BOSTONS, min. pinscher pups., min. chimpanzees, monkeys, parak's, canaries. PL. 5-4902.

BOSTON TERRIER, 5 months, AKC. Champion female, $75. JA. 4-1552, DR. 7-5369.

BOSTON or Pekingese puppies, AKC. Retail or wholesale. PO. 1-5297.

BOSTON BULL puppies, AKC registered. Smyrna, Georgia. HE. 5-5353.

BOXER, male, 18 months, registered AKC. Fawn, white markings, 622-3262.

CHIHUAHUA puppies, very small. AKC registered. 1376 Sylvan Circle, NE, Brookhaven.

CHIHUAHUAS 769 CASCADE PLACE, SW

CHIHUAHUA pup, champion bloodline. Sacrifice. ME. 4-3570.

COLLIE PUPS, AKC, 705 Powder Springs St., Smyrna, HE. 5-7283.

COLLIE puppies, AKC. Very beautiful, reasonable price. DR. 7-3448.

COLLIE pups. Males and females. PO. 7-4796.

DACHSHUND, 6 weeks old, AKC registered, black females. GL. 7-2789.

DACHSHUNDS—Black and tan, 8 weeks old. Small. 636-4780.

GERMAN SHEPHERDS — 10 weeks. Grandsire champion Chimney Sweep. MA. 7-1211.

GERMAN SHEPHERD puppies, $20 and $25. GR. 8-6369.

PEKINGESE — Mothers Day specials, all colors, shots, reasonable. GL. 7-3234.

PEKINGESE — AKC registered, 2 months, ME. 6-2872 after 6 weekdays.

POMERANIAN Show Stock, 6 weeks old. Females. DR. 3-1444.

POODLES — Seven, 6 weeks old, silver or grey, miniatures. 6-generation pedigree includes 12 champions. CE. 3-4640.

POODLE puppies, black miniature, parents registered. AKC and England. TR. 5-2676.

POODLES — Silver blue miniature, AKC championship blood line, health certificate. HE. 6-1174.

POODLES — Black miniature pups. AKC. Champion, shots. Reasonable. BL. 5-2700, CE. 3-8792.

POODLES, Miniatures and toy puppies. Grown stock. Priced for quick sale. 427-3485.

POODLES—Tiny toys, min.-toys, puppies, studs. Grown standards. HI. 3-4025.

POODLES — Unregistered white females, $75; apricot male, $100. GL. 7-2779.

POODLES — Small blue-black miniature. Championship line. MA. 7-4293.

POODLES — Black min., 6 weeks, shots, wormed, reasonable. 373-6361.

POODLE—Black toy female, champion sired, house trained. BU. 4-3841.

POODLE puppies, 2 months old, tiny toys, in white or apricot. 993-6735.

POODLES, white toy miniature puppies, AKC, $100. BL. 5-3758.

POODLE puppy, blue, toy, male. 8045 Roswell Rd. 993-6735.

POODLES, white toy, 7 weeks, White Swan. AKC. TR. 4-5013.

TERRIERS — Kerry blue. Two females. Year old. Reasonable. TR. 2-7476.

WEIMARANER, 4-month-old pup, AKC, permanent shots, with dog house. Call SY. 4-9449.

WISH to breed male Irish Setter. One male puppy for stud fee. CE. 7-1967.

WEIMARANERS — 5 weeks old, AKC champions, mink color. HE. 5-7602.

PUPPIES! PUPPIES! PUPPIES! Most any kind. 469-6861.

Miscellaneous Pets 47

BABY PARAKEETS, males, $3.98, guaranteed talkers. SY. 4-2282, 1595 Bankhead.

KITTENS — Siamese. Registered. Sealpoint. House-trained. BU. 4-3657, BU. 9-9857.

KITTENS — Purebred Siamese. Miss Young, 872-3223.

PERSIANS, beautiful pedigreed kittens. Reasonable for good home. PL. 8-5041.

Squirrel monkey for sale, $35; cage included. SY. 9-6668.

Pet Supplies, Services 48

POODLE, grooming and clipping. Special clipping price $5. BU. 9-1534.

MERCHANDISE

Miscellaneous For Sale 50

ADDING machs., cash reg., typwrtrs. Sales. Service. Rentals American Business Machines 48 Trinity Ave., SW 688-5824

ADDING MACHINES, typewriters. Harper's, 39 Houston. JA. 3-3369.

AIR-CONDITIONED, 1957, black Olds "98" 4-door sedan, heater, power steering and brakes. Factory air. Exceptionally clean. Private owner. $950. Call 10-6. 233-8175.

AIR-CONDITIONER for 8 cylinder Ford. Has been used 4 months. Priced reasonable. DR. 7-6086 after 6 p.m.

BABY BED, rocking horse, gym set, swimming pool. MA. 7-5488.

BEDS and mattresses, Army surplus. Double deck, $18.95 set; new jungle hammocks, $9.95; new officer's TW pants 28-34, $3.95 pr.; new Army-style khaki pants, 2 pr. $5; Coast Guard appr. life jackets, $2.55, $2.85 and $3.25. Duckett's Army Store, JA. 5-0846. 90 Alabama St.

CAMERA — Brand-new Bell & Howell, 16mm. Sacrifice. MA. 2-2786.

CASH registers, add. mach., new, used, sales and service. H. B. Nash, Inc., 90 Pryor St., SW. MU. 8-1742.

Miscellaneous For Sale 50

CHAIN-LINK FENCE—64½c ft. inst., plus gates, trmnls. PL. 8-5740, dlr.

CHAIN-LINK WIRE—4 ft. high, 24c per ft. Will install. MU. 8-5828, dlr.

CLOTHES — Size 12, lady's new wool suit, ½ price, $25; two Townley suits, $10 each. CE. 3-7210.

EQUIPMENT—USED RESTAURANT AND close-out bargains. Fixture Sales Co., 321 Edgewood. JA. 1-2469.

EQUIP — We buy, sell and trade photo equip. WING'S, 12 Edgewood Ave.

FIXTURES, new, used office, restaurant and store. We buy and sell. MURRY FIXTURE CO. 62 Alabama St., SW JA. 4-7280

FURNITURE — Must sell all household goods. Cabinet sink. DR. 3-1798.

GUNS — .303 Jungle carbine, .22 Mossberg repeater, 4x scope, Savage .32 pistol. No trades. JA. 5-7255.

HEATERS, 30-gal. 10-yr. guar. $57.95
ROOFING, 90 lbs. $2.95
DUX MIXTURE HARDWARE 815 Marietta St., NW TR. 5-8956

MOWER (power) and garden tractor. Used. Bargain. Phone JA. 2-4343. Gravely Tractor Staiton.

PAINT CLOSEOUT
$1.95 GALLON
OUTSIDE white, deck enamel (grey and mahogany) inside flat oil. (Values to $4.75).
$2.95 GALLON
RUBBER BASE, 21 colors and white (Nat. Adv.) $6.39 VALUE. We promised not to mention the Mfg. name, 1 lot of semi-gloss enamel. Member of C. and S Charge Plan.
Littrell Hardware Co. 626 Glen Iris Dr., NE. TR. 6-0290

ETSHSHSH..w SHRDLUETAOINTHR

PAWNS UNREDEEMED for Sale CLARK'S, 184 Decatur St. JA. 1-1219

PLUMBING SUPPLIES
Factory Seconds, Reconditioned
3-PC. bath set compl. $109.00
TOILET comb. 17.95
USED leg tubs 15.00
WE CUT AND THREAD PIPE
C&S Charge Service Available
We Give Gold Bond Stamps

SOUTHERN Pipe & Supply Co. 159 Northside Dr., NW JA. 5-8755 (Formerly U-Fix-It Store)

RAILROAD SALVAGE
1955 Pryor Rd., SW. PO. 6-7581 GYM sets, $14.95. Pine paneling, galv. pipe.

Ring—Rare Heirloom Cocoa Diamond
7½ CARATS, set in handmade platinum mounting with 8 marquise, 8 baguette and 8 round cut diamonds. An exceptional value. One only. See at Claude S. Bennett, Jewelers, 207 Peachtree St., NE.

TUXEDO — Summer white, worn once. 39 long. Also Bendix ironer. CE. 7-4428.

TYPEWRITER and desk, time clock, gas heaters, adding machine, filing cabinet, electric fan. TR. 6-6136.

WATER HEATERS — Gas (2), Smith-Burkay (1 unit plus booster unit), 195,000 BTU input rating, recovery capacity, 60-degree rise, 4.5 GPM, including 500-gal. insulated tank and stand, circulating pump and all fittings. Good condition. TR. 4-1641. F. C. Jones or C. T. Denson.

WINCHESTER — Model '05, semi-automatic, .32 caliber, $50. Colt police positive, $40. Ithaca trap, single, $100. Marlin 39A, $50. Pony saddle, $50. Trade. CE. 3-6510.

Unredeemed pledges for sale
Clarke floor sander $89.50
Heathkit Oscilloscope 49.50
H&R 410 Pump shotgun 49.50
12-HP. Wizard outboard 46.50
4-FT. Footlocker 59.50
....7.50
Georgia Loan Office 443 Edgewood Ave. JA. 4-3775

EMERGENCY SALE — Wrecking storage bldg., must reduce stock: bath sets, sinks, water htrs., med. cabs., hoods, beautiful birch cabs. for lge. kit. We buy used plbg. Superior Plbg., 550 Pdmt. TR. 2-1689.

TWIN CARTS, 2 bucket seats, 2½-hp. motor, 4-cycle engine, pneumatic tires. New from manufacturer. Priced $125. TR. 4-0849. Southeastern Metal Products.

NEW RESTAURANT EQUIP., USED office furniture and store fixtures. ATLANTA FIXTURE & SALES 104 Pryor St., SW MU. 8-2223

HEAVY and medium antique satins for drapery at far below regular price. For samples write to: Moore's Textiles, Box 698, Cramerton, N.C.

COMPLETE groc. store fixtures, new and used. C. W. Cox Distrib. Co., 1806 Stanton Rd., E. Pt., PL. 8-2089.

STAUFFER reducing machine, excellent condition. $125. SY. 4-7406.

LADY'S beautiful clothes, size 14. Hats, shoes, furs. TR. 6-9013.

1 HUSSMAN 7-ft. frozen food box. Good condition. HI. 3-9711.

GRAVELY garden tractor for sale. Richardson, 463-5622.

Articles For Rent 51

NEW TANDEM TRACTOR OWNER desires a good lease, with reliable company. Single or double operator. Please write. S. U., 16, Journal-Constitution.

Household Goods 52

AIR CONDITIONERS, used $80
REFRIGERATORS, used $30
FREEZERS, used $100
WASHERS, used $60
Dlr. JA. 3-7000

AIR CONDITIONERS, all sizes. 110 and 220 volt. Easy installation. Complete with kit. New and used. Terms. PO. 1-9913. Metropolitan Appliance Co. 1306 Main St., Forest Park

AIR CONDITIONER—230-volt, 1-hp., 8,000 BTU, 2-speed fan, cools up to 500 sq. ft.; in the carton. $159. Call Bob Whitcomb, PO. 1-1152 EUBANKS PO. 1-8824

Appliances—Furniture
BUY $349.95 worth of furniture or appliances at the best prices in Atlanta and we will give you
FREE VACATION TO MIAMI BEACH, FLA.
For family of 1, 2, 3 or 4 One week—7 glorious days!
LOW down payment—24 mos. to pay! Gunter Bros., 500 Whitehall or 1330 Gordon St., SW. Open Mon. and Fri. nights 'til 9.

APPLIANCES, TV, reconditioned. For rent or sale. EARL GUNN'S 714 Moreland Ave., SE, MA. 7-3554

APT.-SIZE refr., new, assume bal., paymts. $1.50 per wk. PO. 7-1551, dlr.

BEDROOM SET, repossessed. Beautiful double Mr. and Mrs. dresser with large tilting mirror and master-size chest-on-chest with glamorous bookcase bed with sliding panels. Orig. $249, now only $99. No money down, $1 a week. Giant Furniture Whse., 426 Marietta St., 525-4517, daily 9-9, 9 to 6 Saturday.

BEDRM., save $100. We have a genuine mahogany suite with triple dresser, mirror, chest on chest, commode, poster bed avail. for balance, due of $299. Reg., $399 suite. TINGLE'S, 2460 Memorial Dr., DR. 7-8182.

BED — (Jenny Lind single). Simmons. "Deepsleep" matching mattress and box springs. $50. GL. 7-7888.

BUNK BEDS—Maple, 10 pieces, including mattresses and springs. $44. No money down, $1 per wk. 525-4517. Giant Furniture Whse. 426 Marietta St., NW. Open 9 to 9 daily, 9 to 6 Sat.

Carpets—Used—Bargains
Reg. $8.95 to $14.95 quantities $2, $3 and $4 per sq. yd.
CARPET LAND WAREHOUSE PL. 3-9703, 559 ASHBY ST., SW West End Atlanta, Ga.

CARPET SALE — Lease expired. Wesley Mills Carpets, ME. 6-1452.

CARPETS — MILL-to-YOU PRICES L. E. MEWBORN, TR. 2-7504

DINETTE suite, sofa bed, table lamps, reclinding chair, etc. CE. 3-2443.

DINING set (complete), radio, phonograph console, good condition. TR. 4-2503.

DINING ROOM TABLE — Mahogany, Duncan Phyfe, 2 leaves and pad. $50. TR. 2-2596.

DINING room suite, 9-piece Drexel. Like new. ME. 4-7568.

DISHWASHER — GE. Portable. Like new. $85. Moving, ME. 6-4753.

FURNITURE

REPOSSESSED— I AM DESPERATE

3 COMPLETE rooms of furniture. No money down. Consisting of beautiful sofa and matching chair, 2 blond step tables, 1 matching cocktail table, 2 beautiful decorative lamps, room-size rug, beautiful double dresser, master-size chest-on-chest, and glamorous bookcase bed. 7-pc. tutone dinette set, including 6 chairs, big, big family-size refrig. with wide freezer and crisper and dairy bar. de luxe full-size range. This furniture orig. sold for $895. Bal. only

$291

JUST take over payments of $3 a week. Absolutely no money down. No charge for lay-away or storage. Ask for account No. A342.

GIANT FURNITURE WAREHOUSE 426 MARIETTA ST., NW JA. 5-4517. Open daily 9 - 9.

Household Goods 52

Furniture—Appliances WORTH $50,000

EXP-WAY has taken ½ sqr. bldg. 2 warehouses loaded. WE MUST reduce inventory. No reas. offer refused—24 mos. to pay! Gunter Bros. Open Mon. and Fri. nights. Free parking. 500 Whitehall St. (at McDaniel).

FURNITURE — Complete 5-room household. Builder must sacrifice in model home. Holly Hills Estates. Any offer considered! (Can be financed). PO. 6-0132.

FURNITURE — 4 rooms, private home. Must sell. PO. 1-0033.

Gas Ranges (Rebuilt)
APT. SIZE, $29.50. Full size, $39.50. Whitehall Stove Shop, 147 Whitehall

LIVING ROOM SET, 3-pc. sweeping curved sect., heavy fabric with deep foam cushions. Fabric unzips for easy cleaning. Slight unnoticeable factory defect. If perfect would sell for $229, now only $99. No money down, pay only $1 per week. Giant Furniture Warehouse. 426 Marietta St., 525-4517. Plenty Free Parking. Open daily 9-9, 9 to 6 Saturday.

LIVING ROOM SET—Repos. 2-piece frieze sofa and matching chair, originally sold for $199, now only $63. No money down, $1 week. Giant Furniture Whse. 426 Marietta St., NW. 525-4517. Open daily 9 to 9. 9 to 6 Sat.

LIVING room, dining room, draw draperies with cornice boards and rods. $75. BL. 5-2512.

LIV. RM., bedrm. Sample suites, now $69 to $199. TINGLE'S, 2460 Memorial Dr.

PORCH rockers, $5.95 up; porch shades, swings, chairs and gliders; 4-pc. bedrm. suite, $59.50; child's rockers, $2.50; unfinished chest, $7.95. Gas stoves, antiques. Cash or terms. COOPER FURNITURE CO. 171 Whitehall St., SW MU. 8-0440

RANGE, gas, repossessed, full-size. Originally sold for $139, balance only $41. No money down, just take over payments $1 a week. Giant Furniture Warehouse, 426 Marietta St., NW. 525-4517 daily 9 - 9.

RANGE (gas), refrigerator; washing machine. All good condition. DR. 8-3831.

RANGE — Electric. Clean. Play pen. Bassinette. PO. 7-3908, PO. 7-4428.

REFRIGERATOR repos. 11.3 Frigidaire, deluxe. Originally sold $269, balance only $61. No money down, take over payments $1.50 per wk. Giant Furniture Whse., daily 9 to 9, 9 to 6 Sat., 525-4519. 426 Marietta St., Northwest.

REFRIGERATOR-FREEZER combination, 10 cu. ft., 400 lbs. Must be seen to be appreciated. Original cost $755, will sell for $200. PL. 3-1900, 2017 Bader Ave., Southwest.

REFRIGERATOR, Westinghouse, $30. Apartment-size gas stove, $25. DR. 8-1274. 2693 East College. Dealer.

REFRIGERATOR, G-E, $100; child's chrome high chair, rocking horse, $12 each. SY. 4-0101, after 5.

REFRIGERATOR, Servel gas, 14 cubic feet. Good condition. Clean. A bargain. CE. 3-0267.

REFRIG., stove, new furniture, ½ off. 227 10th at Pdmt. TR. 4-1074.

REFRIGERATOR — Norge, in good condition. Call TR. 2-4909, after 6:30.

REFRIGERATOR, Kelvinator, 11.6 cu. ft. Bargain. ME. 4-5983.

RUGS, private party. Must sell all-new broadloom tweeds with foam rubber padding, 9x12, $30. Also, matching larger sizes. G-E vacuum. PO. 7-7317.

Sewing Machine—Necchi Automatic ZIG-ZAG in cabinet, fully guaranteed. Reliable party wanted to take up payments on same. Dlr., MU. 8-7149.

SEWING machine, Necchi, Zig-zag, $189. Davison's, Downtown.

SOFA—Custom-built, curved, traditional, beige. $75. 255-7392.

SOFAS, $39.95 while they last. TR. 4-1242, DR. 3-5991, dlr.

STOVES, APT. SIZE
HARDWICKS, $22.50
DIXIES, $39.50
SPECIAL PRICE, LARGE LOTS. JA. 5-1680, Dlr.

STOVES, apt. gas, small refrigerators, like new. Real bargains. JA. 5-9991, dlr.

TV — Repo. Admiral console, take over. Balance only $38. $1 weekly payments. No money down.
GIANT FURNITURE WAREHOUSE 426 Marietta St., NW Open daily 9 to 9 Sat. 9 to 6 Plenty of Free Parking

TV — Repossessed, 17" portable. Balance of $68. No money down, take over payments $1 weekly.
GIANT FURNITURE WAREHOUSE 426 Marietta St., NW Open daily 9 to 9 Sat. 9 to 6 Plenty of Free Parking

TV—3-way combination, repossessed. Original $299.95. No money down. Payments $1 weekly.
GIANT FURNITURE WAREHOUSE 426 Marietta St., NW Open daily 9 to 9 Sat. 9 to 6 Plenty of Free Parking

TV, PORTABLE. Repossessed, 17". Originally sold for $199, balance only $67, just take over payments of $1 a week. No money down. Giant Furniture Warehouse, 426 Marietta St., NW. 525-4517 daily 9 - 9.

TELEVISION — General-Electric, 21-inch, practically new, cost $200, sell $100. PL. 8-2104.

WASHER, wringer, Norge, repossessed, originally sold for $159.95. Balance only $38. Take over weekly payments of $1.
GIANT FURNITURE WAREHOUSE 426 Marietta St., NW Open daily 9 to 9 Sat. 9 to 6 Plenty of Free Parking

WASHER—Norge. Repossessed. Push-button control, originally 279.50, now $58. No money down, take over payments $1 per week. Giant Furniture Warehouse, 426 Marietta St., NW. Atlanta, phone 525-4517. Open daily 9 to 9. 9 to 6 Sat.

WASHING machine, automatic Whirlpool, excellent condition, $55. Frigidaire 8-foot refrigerator, $55. SY. 4-6594.

WASHER — Kenmore automatic. Completely reconditioned. Guaranteed. $75. PL. 3-1962.

WASHER — Bendix Dialomatic, A-1 condition, $60; mahogany china closet, $25. 873-2415.

WASHER — Automatic with filter-flow. $50. 21-inch television console. $50; BU. 9-2317.

WASHER AND DRYER—Kenmore, 1959 model. Both $150. 636-5537.

Wood Kitchen Cabinets
PAY LESS—FACTORY SECONDS DAILY 9 to 5 SAT. 9 to 2
DEL-MAR CABINET CO. 2899 Gordon Rd., SW 753-3126

MODEL HOME RETURNS
3 Rooms Appliances and Furniture, 108 Sq Ft. Carpeting

$35,000 MODEL home, split-level returns furnishings to our warehouse consisting of beautiful foam davenport and matching chair, covered in high-pile nylon fabric. Room-size nylon acetate carpet, 2 blond step tables and matching cocktail table, 2 tall decorator's lamps. Big master-size chest-on-chest, glamorous bookcase bed with sliding panels. A dream kitchen with 7-piece, 2-tone dinette set with heavy padded foam chairs. A big beautiful family-size refrigerator with 65-pound, full-width freezer and crisper, de luxe shelves on door, cheese and dairy bar. De luxe range, full-size. This furniture is all brand-new and guaranteed. The appliances are guaranteed for 5 years. The original cost of this furniture and appliances is about $1,495. Now you can buy it all for only

$599

NO money down, only $5 a week. Any part may be bought separately. Buy direct from the warehouse.

GIANT FURNITURE WAREHOUSE 426 Marietta St., NW 525-4517 Plenty free parking. Open daily 9-9

REPOSSESSED
4 Rooms of Furniture 108 Sq. Ft. of Carpeting

BEAUTIFUL deep foam davenport with matching chair in heavy durable fabric, 2 step tables and matching cocktail table. 2 tall decorator lamps and 108 sq. ft. of carpeting. Beautiful Mr. and Mrs. double dresser with tilting mirror, master size chest on chest and de luxe, glamorous bookcase bed with sliding panels. Twin bed outfit or bunk bed outfit. Complete tutone dinette set with heavy padded chairs. De luxe family size Admiral refrigerator with full width freezer, 85-lb. capacity and full-width crisper, shelves on door and de luxe range. This furniture and appliances are in excellent condition and look brand new. Only 5 months old. Orig. sold for $995; balance only

$551

Absolutely no money down. Just take over payment of $5 a week.

GIANT FURNITURE WAREHOUSE 426 Marietta St., NW Open Daily 9 to 9—Sat. 9 to 6 Plenty of Free Parking

UNCLAIMED FURNITURE

MORE THAN 50 LOTS OF FURNITURE, ANTIQUES, APPLIANCES, BRIC-A-BRAC AND JUNK.

MONDAY THROUGH SATURDAY, 8:30-6:30. LOTS ADDED DAILY AS SPACE PERMITS.

PRIZES DAILY

WEATHERS BROS. STORAGE CO. TR. 3-2176 505 W. Peachtree, NE

Household Goods 52

REPOSSESSED

3 COMPLETE rooms of furniture and appliances, including beautiful sofa that converts into bed for two and matching chair, 2 end tables, 2 decorative lamps, beautiful double Mr. and Mrs. Dresser with tilting mirror, master-size chest-on-chest and glamorous bookcase bed. 7-piece tutone dinette with heavy padded chairs, de luxe refrig. with big freezer and full-size de luxe range. This group orig. sold for $795. Balance now only

$265

Just take over payments of $3 a wk. No Finance or Carrying Charges on GIANT'S NCND Plan

GIANT FURNITURE WAREHOUSE 426 Marietta St., NW Open daily 9 to 9 Sat. 9 to 6 Plenty of free parking

QUITTING BUSINESS

AFTER 25 years I am closing out my entire stock living room, bedroom, dining room furniture. Wall accessories. At price too ridiculous to believe; some items below cost. Best merchandise always sells first. Come early. Anxious to get out. We deliver. Open evenings. Terms arranged. Wright Furniture Co., 3858 Glenwood Rd.

New Furniture—½ Off
Dave Podhouser Furniture, Inc. OPEN 9 a.m. to 7 p.m.; Fridays till 9 p.m. 1860 Piedmont Rd., NE, at Cheshire Bridge Rd., TR. 5-9731.

NEW AND USED FURNITURE
REC. refrig. $75. Gas range, $65. MATTRESS, SPRINGS or BED, $16. Dinette Suite, $25. Robes, $38.
ATLANTA FURNITURE CO. 152 Whitehall St., SW JA. 2-9295

NEW We Buy, Sell and Trade and used furniture and appliances.
KING FURNITURE CO. 55 Auburn Ave., NE JA. 2-8341

STAINLESS steel cookware, 17-piece set, sold nationally for $147.50. Sacrifice by former salesman, $40. PO. 7-7317.

FRIGIDAIRE — Appliances, new and used. Real bargains. Brantley & Fite Appl. Co., 3029 P'tree Rd., CE. 7-8462.

SPECIAL $1.25 DOZ.
Airway throwaway bags. 377-5107.

LOWEST discount prices on furn. and appls. Dogwood Furn. Co., 236 Mitchell, SW, JA. 5-8592. Open to 7 p.m.

TAKE over payments, 3 rooms furniture. Highway Furniture, 4916, Covington Hwy., Decatur. BU. 9-2921.

TESTED, approved, guaranteed used appliances, $49.50 up. Aycock Appliances. PL. 8-4573.

3 ROOMS of furniture. No down payment, $6.75 wk. Home Furn. Co., 86 Ala., JA. 3-0417.

FRANCISCAN china (Palomar), 12 dinner plates, 8 cups and saucers. $75. TR. 4-8307.

PRIVATE SALE — Rattan furniture. Complete apartment. Good condition. CE. 3-5270.

EARLY American baby bed, $35; baby chest, $10; play pen, $10. GL. 7-0457.

REBUILT Ref. and TVs. $5 down. BOB SHELLEY, 258 P'tree, JA. 3-7313.

WE BUY, sell and exchange furniture. Comfort Furniture. JA. 2-7789.

21-INCH TV, $45. 17-inch TV, $35. SY. 4-7066

Antiques 53

FURNITURE, hardware and accessories. 1405 Spring St., NW.

EARLY Victorian bedroom suite, dresser with mirror, washstand, both marble top. 872-8242.

SILVER tea service. Large crystal compote. TR. 6-0271.

Musical Merchandise 54

BAND INSTRUMENTS, Guitars, drums. Atlanta's lowest prices. Sales, rentals. "Rhythm City." CE. 7-9552.

GUITAR, Supro, Spanish electric, 2-plug amplifier, $85. Can be seen 108 East St., Forest Park.

ORGANS—PIANOS
New and Used Bargains Rentals, Sales, Service Open Mon.-Thurs. 'til 9 p.m.
CECIL WHITE & SON 2462 Memorial Dr., DR. 3-3331 (Near East Lake Country Club)

ORGAN, Hammond Spinet, 2-manual and precussion. Like-new condition. BL. 5-5819.

PIANOS
BEFORE buying anywhere, visit Atlanta's oldest locally owned piano store. You can buy from us with confidence.
LANIER PIANO CO. 637 LEE ST., SW PL. 8-4681

PIANOS
New and Used—Good Selection Reasonable Prices—Easy Terms
DIXIE PIANO CO. 2769 Main St., E. Pt. PO. 6-0191

PIANO—Bargain. New, won on television. Hardman-Duo, spinet, mahogany. Full concert keyboard. $895. Value $1,445. SY. 4-2029.

PIANO BARGAINS for rent with privilege to buy later. Student practice pianos from $195. Davison's Piano Dept., 3rd floor.

PIANO tuning and repairing. All work guaranteed. Free estimates. Prompt service. PL. 5-1102.

PIANO—Spinet style, mirror. Small size, nice finish, just been tuned. $100. DR. 8-4473.

PIANO — Wurlitzer. Mahogany. $75. Good condition, DR. 3-8940.

PIANO—Small size, nice finish. $50. 378-4473, Dlr.

VIOLIN, child's half size. Excellent condition. Crosley console radio, fine tone, BU. 9-1364.

USED ORGANS
MANY like new, including Baldwin Orgasonic with Leslie cabinet, Wurlitzer, Hammond Extravoice, others. Free lessons. Long terms.
CABLE PIANO CO. 235 Peachtree, NE, JA. 1-1041

ALMOST LIKE NEW used spinet And console piano at 1-3 off new price. Used practice pianos priced as low as $10 monthly Outstanding values in used organs with a size to suit any need and a price for any budget. Terms
ALVERSON PIANO CO. 101 W. Howard, Decatur DR. 8-3651 Across from Agnes Scott College Open Mon., Tues., Thurs., Fri. 'til 9

FAME NAME
USED and rebuilt grand and console pianos, including Mason and Hamlin, Steinway, Baldwin, Cable and others. Grand prices start at $595. Spinets from $395. Trades accepted. Long terms.
CABLE PIANO CO. 235 Peachtree, NE, JA. 1-1041

WAREHOUSE SALE
5-FT. Chickering Grand Piano, $695.
6-FT. 2 Mason Hamlin Grand, $595.
6-FT. 1 Knabe Grand, $495.
MANY other rebuilt Grands and Uprights. $75 up.
FRIENDLY PIANO CO. 725 Marietta St. JA. 2-3974

HAMMOND spinet organ, used but like new. Priced for immediate sale. $975.

O. M. TUCKER
Baldwin Pianos and Organs 425 Peachtree St., NE, TR. 6-6726

RENTAL RETURNS
ONE beautiful Fr. prov. console, one contemporary spinet. Save more than $300. Also rebuilt grands and practice pianos. World of Music Inc., Peachtree at Piedmont, CE. 7-5900.

LOWREY organ with percussion, a good buy at $785. See this and other fine used organs at
O. M. TUCKER
Baldwin Pianos and Organs 425 Peachtree St., NE, TR. 6-6726

LEE ROY ABERNATHY
PIANOS AND ORGANS HWY. 41—4-lane between Atlanta and Marietta, next to Storyland. Phone 435-3335.

"WE HAVE NO FANCY TALE— JUST GOOD PIANOS FOR SALE"
SCHAFFER-GRAY PIANO HOUSE HI. 3-5166 9 A.M. TO 7 P.M.

SAVE on pianos and organs. Floor models, save $100-$250. Student practice pianos, $150. Baskette Piano Co., 305 P'tree, NE

NEW and USED. Sales and Service ACE PIANO CO. 259 Peters St., SW JA. 3-5383

SELMER tenor sax, not new, perfect condition. Best offer over $150. Day, JA. 3-3202, night ME. 4-8372.

Radio, TV, Recording 55

DAY-NITE TV SER.
PL. 3-0342—WORK GUAR. Nite, Sunday, our Specialty

SELLING OUT all surplus radio, TV, ham and test equipment for best offer. G. M. Harper Co., 2847 Franklin St., Avondale Estates.

23" RCA TV, take over payments, $3.35 per wk. PO. 7-1551, dlr.

TELEVISION, 21" console metal cabinet, must sell $100. MA. 2-9826.

Machinery, Tools 58

ALLIS-CHALMERS HD-9 Bulldozer and pan. GR. 8-8901.

CLARK 6,000-lb. Forklift, solid tires. Excellent. Sacrifice. Baron Iron Co., DR. 8-4571.

EQUIPMENT for rent. Crawler loaders, rubber-tired loaders, bulldozers and backhoes. By week or month. Industrial Tractor Corp., 566 Morosgo Dr., NE, Atlanta, Ga. CE. 3-3262.

FORK LIFTS
BRAND-NEW, 1960, 7,000-lb. cap., pneu. tires, $4,950. 10% down, balance in 36 monthly payments. Fulton Equip. Co., 2235 Stewart Ave., SW. PO. 7-8606.

INTERNATIONAL 560 Diesel tractor with model 535 IH Pippin loader and model 460 IH Pippin backhoe. Less than 2 years old. $6,250. Marietta Truck & Implement Co., 427-3746.

BARGAINS in used construction machinery. Call TR. 6-3741.

Machinery, Tools 58

530 OLIVER tractor, front-end loader, scarifier and back blade. 1951 Ford dump, F-8 heavy duty machinery trailer. Call 8-1785, Griffin, Ga., or write Calvin Price, Rte. 1, Milner, Ga.

Building Materials 59

ALUM. awning windows. Bankrupt stock. TR. 3-2201, agt.

ALUM. windows, jalousies, screens. Westlake & Timms. CE. 3-8251.

BUILDING MATERIAL BRAND-VAUGHN LBR. CO., INC. PL. 5-4545

CINDERS — Clean. 590 Travis St., NW, Bldg. materials. MU. 8-1107, dlr.

WALL paneling, $50 per 1,000. West Lbr., Hwy. 23, Doraville, GL. 7-3181.

Good Supply—Quick Delivery
OLD brick—Reg. and oversize.
AMERICAN Standard gas boiler, 1,560,000 BTU, excel. cond.
STRUCTURAL steel (I, channel, H beams and angles).
FRAMING and sheathing.
HUDGINS & CO., INC. 642 North Ave., NW JA. 3-2791

CONTINENTAL WRECKING CORP. SY. 4-1586

SHUMAN SUPPLY CO. MAIN ST. AND FORREST AVE. EAST POINT PO. 6-1996

BEN HILL BUILDING SUPPLY, INC. "Save the Cash and Carry Way" 3976 Stone Rd., SW DI. 4-4660

NEW and used bldg. materials and plumbing supplies. ABC Wrecking Co., 485 Glenn St., SW. JA. 4-8848.

KEY-TOX red lumber sold only by Williams Bros. Lbr. Co., MA. 7-8421.

Farm Equipment, Supplies 60

HD-5 TRACTOR with blade, $950. "600" Ford tractor with Sherman backhoe. '55 Chevrolet truck with 12-foot dump bed. '57 GMC truck with 14-foot dump bed. 3311 Butner Road, SW, PO. 6-4569.

NEW 26" garden tiller, complete, 3-HP. Briggs & Stratton engine. $100. ME. 4-5482.

Seeds, Plants, Nurseries 61

LEAD MOLD and good black rich top soil. Will deliver, JA. 4-7853.

Office Equipment, Supplies 65

ADD. MACHINES — TYPEWRITERS Calculators—Cash Registers Dictating Equipment — Mimeographs G's largest display ofc. equip. New, used and reconditioned Buy, sell, rent, trade, service
GEORGIA BUSINESS MACHINES COMPANY 217 Whitehall JA. 5-7706 3074 Roswell CE. 3-9561

COPYING machines, new, $75, guar. Hynes Co., 172 W'hall, JA. 5-6417.

BARGAINS! MIMEOGRAPHS, Multiliths, Dittos, Photocopy. Rebuilt and guaranteed. 1370 Spring St., TR. 3-3181.

Business Equipment 66

ADDING MACHINE—10-key, balance. Underwood standard typewriter. 11x15 offset printing press. DR. 8-9467.

BEAUTY SHOP equipment for sale, reasonable, two operator units. 622-6694 or PO. 7-9901.

STORE counters and lighting fixtures. See Mr. McMahan, J. J. Newberry Co., 37 Whitehall St.

Wanted to Buy 72

APPLIANCES AND USED FURNITURE Quick cash, fast serv. Dlr. JA. 4-0303

Appliances and Furniture WANTED—Cash. Dlr. JA. 1-0066

APPL. FURN. WANTED SPOT cash, fast serv. JA. 3-8711.

APPLIANCES, furniture. Fast serv. GR. 8-8523; GR. 8-9023, eve. Dlr.

Furniture—Appliances READY cash. Adams Furniture Stores, Inc. 766 Marietta St. MU. 8-6270.

FURN. bought, sold. Southwest Furn. Co. Ofc., 758-4723; Res., MA. 7-6276.

PIANOS, furniture, household goods, tools, dishes, etc. We pay cash. Bring to 1190 Memorial Dr., or call dealer, JA. 5-2464.

Used Furniture Wanted
WE PAY cash for good used furniture and appliances
BASS FURNITURE CO. MU. 8-5123

SEARCH FOR RARE COINS
Rich's Will Buy
Rare coins and coin collection for spot cash. We are always in the market for large or small amounts of any material needed in our stock including—
United States, gold, silver and minor coins of all types and all dates.
United States large-size paper money, as well as Confederate and Colonial issues.
General foreign coins in all metals from both ancient and modern countries.
Bring your coins to our Coin Dept. for our inspection and offer and immediate payment or ship them by registered mail or Railway Express. We will submit our offer to you at once and keep your coins intact pending your decision.
A Valuable Book for You Only $1.75
APPRAISING AND SELLING YOUR COINS
A complete, illustrated catalogue of U.S. coins and bills and their cash premium values as well as the complete coinage of Canada. Hard cover, handy size, fully illustrated. 165 pages. PRICE $1.75 plus 15c shipping. This standard quality book of The Coin and Currency Institute will be constantly consulted. With it, you can appraise coins yourself and estimate their cash value to you.
RICH'S COIN & STAMP DEPT.
PLAZA FLOOR, Store for Homes

CAGLE BROS. FURN. Furniture & Ref. JA. 4-1872

CASH waiting for your furniture. Whitley Furniture Co., JA. 5-9991.

WILL make offer on your old TV, furn., appliances. Dlr., JA. 2-6803.

ANY AMOUNT OF GOOD USED FURNITURE. JA. 3-3230, DLR.

RENTALS

Hotels, Motels 74

Avon Hotel, JA. 4-0276
DAILY rates $2 up. Also wkly. rates.

ARLINGTON HOTEL, JA. 3-9843 Wkly. rates $9-$10. Free pkg.

CAPITOL HOTEL—JA. 4-0636 LOW weekly rates, $10.50 and up.

CLERMONT HOTEL, TR. 4-8611 ROOMS, bedrm. and eff. apts., furn. Free parking and TV

Frances Hotel—New Management Weekly Rates. JA. 4-7909

HOTEL SOUTHLAND—Free TV. Air cond. Parking. Kit. units. Wkly. rates. 825 Ponce de Leon Ave. TR. 6-5575.

MILLER HOTEL—Low weekly rates. With bath, $9 to $12.50. JA. 3-9871.

PARK HOTEL—JA. 3-9085 WEEKLY, $9.00 to $10.50, also apts.

RITZ HOTEL—Near Rialto Theater. Spec. wkly., daily rates. JA. 4-0456.

Rooms 75

ANSLEY PARK—Lovely room, convenient location for gentleman. TR. 2-8068.

BEECH HAVEN RD., NE — Lovely room, private bath. 10 to 12 minutes to town. 634-7539.

BONAVENTURE AVENUE, NE — Young men. Shower, telephone, refrigerator, ice water, maid service. ½ block Ponce de Leon bus. $6 week. TR. 4-6416.

BRIARCLIFF ROAD—Near Ponce de Leon. Single rooms. Gentlemen. Fans, kitchen privileges, lounge, TV, showers. $6.75 to $9. DR. 7-6046.

BUCKHEAD — Telephone, television, parking. Mature businessmen. References. CE. 3-4561.

BUCKHEAD — Near Wieuca. Large attractive room. Private bath. Evenings. BL. 5-5960.

CASCADE — Private home, kitchen privileges, transportation, business girls, PL. 3-9949.

CANDLER-GLENWOOD — Invisible duplex, 2 bedrms., newly dec. Garage. Conv. everything. DR. 8-8428.

CLIFTON RD., NE — Exceptional room and location. Private home. Connecting bath. Modern conveniences. Off-street parking. Gentleman. DR. 3-2925.

COLLEGE PARK — Convenient rooms, working girls, kitchen privileges. 767-6766.

COLLIER (392) — Terrace room, 1 or 2 gentlemen. TR. 6-4775.

DRUID PL. (1209), Little Five Points. 2 nice private rooms, 521-2844.

EAST POINT — Clean room for 1 or 2 girls. Kitchen privileges. Near bus. PO. 6-4679.

EAST POINT—Room for gentleman. Conveniently located. PO. 1-2653.

ELEVENTH ST., NE, block of Peachtree. Gentlemen. TR. 4-9177.

EMORY-Druid Hills. Attractive bedroom. Private entrance. Gentleman. DR. 8-4979.

FIFTEENTH - PEACHTREE SECTION—Nice room, reasonable. Gentleman. TR. 6-1169.

FOURTH ST., NE (340)—Light housekeeping. Single $9, double $5 each.

GREENWOOD AVE., 836. Comfortable room, adjoining bath. 874-2530.

LAKEWOOD HEIGHTS AREA—Nice room, $9 week. MA. 2-6478.

MORNINGSIDE — Gentleman, master bedroom. Large closet, private bath, private home. 1672 N. Rock Springs Rd., NE. TR. 6-8417.

Rooms 75

MYRTLE, Northeast (945) — Business girls, home privileges, TV. TR. 4-9183.

NORTHWEST — Nice room. Private home. Business gentleman. CE. 3-0979. (Weekdays after 6.)

NORTHEAST—Piedmont Ave. (788). Attractive vacancies. Men or students. TV. TR. 6-9565.

NORTHEAST — Beautifully decorated home. Business women. Kitchens. Maid. TR. 4-1880.

NORTHEAST — Nice room, nice home. On transportation. Reasonable. TR. 2-1282.

NORTHEAST—Attractive room, large closet. Business people. Transportation. TR. 2-6416.

NORTHEAST — 1-2 gentlemen. Nice. All conveniences. Shower. TR. 5-3139.

NORTHEAST—727 Juniper St., $6.25 per week. Man. TR. 2-6916 after 5 p.m.

NORTHEAST — Sleeping rooms for men. 915 Virginia Ave. TR. 4-4623.

NORTHEAST — Rooms for ladies. All conveniences. MU. 8-5298.

NORTH HIGHLAND — Efficiency, everything furnished. Private entrance, gentleman. 521-3339.

NORTH MORNINGSIDE (1572). Private room, parking. Bus. $8.50. 872-8309.

NORTHWEST—Nice corner rooms, $7 and $8 week. Gentlemen only. TR. 6-2725.

OAKLAND CITY — Front bedroom. Private home. PL. 8-1730.

PEACHTREE CIRCLE — Gentleman. Room, private bath. Nice home. TR. 5-5902.

PEACHTREE, Northeast. Furnished room. Gentleman. Private home. TR. 2-7244.

PEACHTREE CIRCLE—Lovely room in private home for gentleman. TR. 2-6930.

PERSHING POINT — Spacious room, transportation, 2 business girls. TR. 6-6003.

PIEDMONT ROAD, NE — Private room, semi-private bath. Gentleman. CE. 7-7736.

PIEDMONT PARK — 243 Fourteenth St., NE. Front room for gentleman.

PONCE DE LEON-Springdale—Lovely home, grounds. Kitchen, living room privileges. Girls. References required. DR. 8-8303.

PONCE DE LEON Avenue (405). Single and double rooms for boys and girls. TR. 4-9339.

ROSEDALE RD.—Gentleman. Large room, bath, private home. TR. 6-4582.

SOUTHWEST — Nice room. Convenient. Telephone. Gentleman. Private home. PL. 5-2294.

SMYRNA — New home. First off South Atlanta. Gentlemen. HE. 5-9539.

TENTH ST., NE — Room in private home. TR. 4-3227.

THIRD-JUNIPER — Large room. Convenient. Settled business lady. TR. 5-5734.

WEST END — Nicely furnished front room for gentleman. Private home. 831 Stewart Avenue. PL. 5-8533.

DECATUR—Two rooms, semi-private bath, upstairs. Gentlemen. DR. 3-4086.

DO YOU need double room two months? Convenient transportation. TR. 5-2634.

EXTRA-NICE rooms, private home. Real bargain. DR. 3-4530.

ROOM one or two gentlemen. Private bath, entrance. PL. 3-6522.

Room and Board 76

ANSLEY PARK — Vacancy. Home away from home. Business girl. Private bath, transportation. TR. 4-5435.

ANSLEY PARK — Master bedrooms. Private baths. TV. Business girls. 253 Fifteenth St., TR. 6-7622.

ANSLEY PARK—15th St., NE (151). Vacancy, young people. TR. 5-6183.

BRIARCLIFF PLAZA AREA — (1744 Ponce de Leon.) Lovely home, private; semiprivate. DR. 8-3543.

CASCADE—Girl, share room. All conveniences. Bus stop. PL. 3-7327.

CHESTATEE INN. (Near Sears), 580 Ponce de Leon Ave., NE, unique setup. Apartments, rooms, meals, 6½ days. Maid service. Early breakfasts, free parking. Reasonable. TR. 6-6141, TR. 4-0665.

CRESCENT GUEST HOUSE
ROOMS—Steam heat. Showers. The best meals (cafeteria style). Bus stop. Parking. Peachtree and 11th. $12.50 per wk. Gentlemen. TR. 5-2862.

DOWNTOWN, men, $11.90 wk. up. TV, rm. only $6.50. Clean 876-9278.

DRUID HILLS LODGE (892 Ponce de Leon). Meals 7 days. TR. 2-1706.

ELEVENTH STREET — Shopping center, handy to buses, gentlemen only. Excellent meals, positively no drinking. $12.50 week, 872-8463.

FIFTEENTH, NE (33) — Single, double, triple. Gentlemen. Meals optional. 876-9621.

HAPEVILLE, NEAR AIRPORT 850 CUSTER STREET. $15 WEEKLY

NORTHEAST — Vacancies. Gentlemen. Nice, clean rooms. Doubles. Showers. Good meals six days. 710 Piedmont Ave.

NORTHEAST, 1166 St. Charles Pl.—Newly decorated, air - conditioned rooms for business people. TR. 2-0522.

NORTHEAST—1348 Ponce de Leon. Lovely air-conditioned vacancies, outdoor recreation. Meals optional. DR. 8-7471.

NORTHEAST, 983 Highland View, convenient, attractive Guest Home for business adults, good food. 875-2425.

NORTHEAST — Desirable, convenient, home-cooking. Atmosphere. Business girls. 373-8505.

NORTHEAST—Gentlemen, 2 meals daily, family style. TV. TR. 5-1440.

PEACHTREE ROAD, NE, (2513). Just opening, all new beds, ladies and gentlemen, private, semi-private rooms, connecting bath. 11 meals. CE. 1-2744.

PEACHTREE ROAD (3743) — Girls and boys. $13.50 up. CE. 7-9186.

PIEDMONT AVENUE (951), NE. Vacancies. Plenty home-cooked food, 7 days. Ham, roast, chops, fried chicken, hot biscuits. Gentlemen. TR. 4-0128.

PIEDMONT (724). Double room, adjoining bath, for quiet refined adults. TR. 2-7459.

PONCE DE LEON (1492)—Business girls only. Single or double. Very reasonable. References. DR. 3-1274.

SOUTHWEST — Gentlemen, 3 excellent meals. 7 days. PL. 8-6148.

ST. AUGUSTINE PL., NE (1092)—Rooms, connecting and private baths, for young business people. Excellent meals, first-class situation. TR. 2-3696.

COMFORTABLE beds. Convenient location. 2 meals. Low rates. 1013 W. Peachtree St.

WEST END — Ladies, gentlemen. Delicious meals, 7 days. PL. 5-2027.

UNIQUE boarding arrangement. See ad under 40.

Housekeeping Rooms 77

PIEDMONT (848) NE—Housekeeping room. One gentleman only. $12.50 weekly.

SOUTHWEST — 2 nice rooms, will keep child while mother works. 753-3063.

Furnished Apts., Duplexes 78

AIRPORT AREA
NEW 1- and 2-bedroom luxury apartment. Air-cond., swimming pool. Wall-to-wall carpeting. Built-in kitchen with dishwasher and disposal. Free laundry facilities and maid service. $125 and $160. 710 E. Columbia Ave., Charles R. Yarbrough, PL. 8-5198.

CATES REALTY CO. Bank of Ga. Bldg., 521-3766

AIRPORT AREA—Several nice 2-bedroom apts. Some air conditioned. $120 to $160. Also, 6-rm. brick home, near N. Clayton School. $125. PO. 1-2421.
J. GORDON CANTRELL, RLTR. 326 E. Hardin Ave. College Pk.

AIRPORT to BUCKHEAD. See APT. Locator Service ad. Class 79.

ALTA AVE., NE (1099). 3-room, bath efficiency, newly decorated. MU. 8-7402.

ANSLEY PARK — Charming 4-room garage apartment, bath, car space, utilities furnished. Couple. 96 The Prado, NE, after 5.

ANSLEY PARK — Attractive apartment. Business couple. Apply main floor, 128 Seventeenth Street, NE.

ANSLEY PARK — Attractively decorated 2 bedrooms. Pool. Adults. TR. 5-1417.

AVA PARK DUPLEX
ADJOINS HAPEVILLE CITY PARK 1 OR 2 BEDRMS., new furniture, $100, $115, $130. PO. 1-5943, PO. 1-0518.

BARBIZON APTS.
35 Lombardy Way, NE
SUMPTUOUS 2-BR., 2-bath apt. Interior decorator just completed, in prestige location near Pershing Point, between the Peachtrees. Air conditioned, elevator service, utilities included in rent. $275. Maid and garage service available. TR. 6-5792, TR. 2-7906.

BARBIZON APTS.
PRESTIGE location, Pershing Point section between the Peachtrees. Interior decorator just completed furnishing these beautiful 1-bdrm. apts. Air cond., elevator, maid service. All utils. furn. $135 and up. TR. 6-5792, TR. 2-7906.

BEECHER HILLS — Beautiful 1-bedroom apartment, utilities furnished. $100. PL. 3-4295.

BLAIR VILLAGE APTS.
1 bedrm. furn.—$18 weekly
2 bedrms. furn.—$21 weekly
ABOVE rents include water, gas and electricity. No running all over town to make deposits. One single deposit of $25. (Returned when you move out) takes care of everything.
SWIMMING POOL
Shown daily 9 to 9; Sunday 2 to 9 Phone MA. 7-5701

BONAVENTURE AVENUE, NE — Garage apartment, three young men. Completely furnished, twin beds, shower, includes utilities and linens. $75. TR. 4-6416.

Furnished Apts., Duplexes 78

BOULEVARD DR., SE (1725) — Efficiency, utilities, $15 week. DR. 8-6480.

BUCKHEAD — Lge. 3-rm. pan. terr. apt. Utils. $100. CE. 3-2176.

BROOKWOOD — 1 block Peachtree, 2-bedroom duplex. Unusually nice. Carport. Adults. TR. 6-4486.

BRIARCLIFF HOTEL

EFFICIENCY and 1-, 2-bedrm. apts. Fully equipped kitchen with utensils. TV, air conditioning. Free parking. DAILY—WEEKLY—MONTHLY Full Hotel Service 1050 Ponce de Leon Ave., NE TR. 4-7711

BRIARCLIFF-LA VISTA

NEW spacious 2-bedrm. apt. Air cond. Gar. disposal. Shower door. Swim. pool. Tennis courts. On transp. Near schools, shop. $175. 636-8158.

BRIARCLIFF RD. Garage efficiency. Shower. After 4 p.m. DR. 3-2186.

BROOKHAVEN — 3 rooms, bath. Utilities. Convenient Lenox Square. CE. 7-5975.

BUCKHEAD — Exceptionally nice 3-room apartment, owner's home, everything private. $90, including lights, water. Gas extra. Adults. No pets. CE. 7-4494.

BUCKHEAD

265 PEACHTREE AVE. — 2 bedrooms. Air cond. Electric kitchen. CE. 3-4091, CE. 7-4294.

BUCKHEAD-P'TREE RD. 1-2 BR. apts., redecorated, private. Util. incl. $110-$140. CE. 7-0134; CE. 3-2669.

BUCKHEAD—Young man to share home with same. Swimming pool. JA. 4-9596.

BUCKHEAD — Gentleman to share cottage. CE. 3-0338; evenings, 872-4538.

CANDLER PARK, NE — Attractive large living-dining combination, bedroom, kitchen, bath, 2 large closets. Private. Utilities. At trolley, shopping. Married couple or 2 girls. $90. DR. 3-3460.

CAPITOL VIEW MANOR — Newly decorated, well-furnished three-room apartment, air conditioned, completely private. Couple. PL. 3-3983, JA. 3-3030.

CASCADE AVENUE (454). 3-room apartment, upstairs, private home, on transportation. No smoking. All utilities. $70. PL. 3-3346.

CASCADE AVE. (751) SW—Brick 3-room duplex, 2 bedrooms. Adults. $95. A. J. Bowman, JA. 5-5587. PL. 3-4445 nights.

CASCADE — Clean, modern, private. Utilities. Transportation. Baby accepted. 755-8884.

CASCADE — Attractive, private bath, entrances. Lady or gentleman. PL. 5-5551.

CHARLES ALLEN DR.
N. OF PONCE DE LEON—NEW
AIR CONDITIONED

LARGE bedrms, with double closets, large living-dining rooms. Complete kit., tiled bath, enclosed shower. Modern furnishings. $105 mo. JA. 3-8914.

CLIFTON SECTION, NE. Attractive 3-room apartment, apartment bldg. Shopping, transportation. Married couple. DR. 8-2071.

CLIFTON RD., NE — Air-conditioned 3 rooms, private bath, utilities. Business adults. DR. 8-9008.

COLLEGE PARK — Spacious 2-bedroom apartment nicely furnished. Adults only. PO. 7-4021.

COLLEGE PARK—4 rooms, main floor. All conveniences. Ray Dodson, 634-5726; 873-3679.

COLLEGE PARK — 4 rooms, bath. Redecorated. Utilities. Couple. PO. 1-5365.

COLLEGE PARK — All utilities furnished. 1 bedroom, $65. PO. 1-3679.

COLLIER ROAD-Peachtree. Near everything, private entrance, 1-bedroom, adjoining shower, spacious living room, kitchenette. Linens, maid service. Sublease to September, possibly permanent. TR. 6-6108.

COLLIER RD. (28). Large 4- and 5-rm. apt. Families wel. TR. 5-0025.

DECATUR

BEST location. Nicely furnished, newly decorated efficiency, $72. One bedroom, $85. Also, lovely one-bedroom apt., duplex. Adults only. $100. DR. 3-1387.

DECATUR—3-room duplex, strictly private, close to shopping facilities and Main Decatur trolley. Business couple preferred. Reasonable. DR. 7-6309.

DECATUR — 511 2nd Ave. Efficiency. Suitable for one business woman. Large, beautiful bedroom. Private bath, kitchenette. $40 month. DR. 3-5883.

DECATUR — Attractive 5 rooms, bath, fenced yard, large porch, utilities. $90. BU. 9-6154.

DECATUR — 2 rooms, private bath, utilities furnished, $50 month or $13 week. 373-0648.

DECATUR — Attractive garage apartment. Adults. $75. DR. 7-2877, DR. 8-2933.

DECATUR — 12 minutes Five Points. 1 bedroom. Couple only. References. DR. 3-7350.

DECATUR — 206 Drexel. New furnishings, upstairs, utilities. $23 week. HE. 35-7211.

DECATUR-East Lake. Lovely 2 or 3 large rooms. Bar-B-Q privileges. DR. 3-1454.

DECATUR — Attractive 4-room apartment. 965 Church St., GL. 7-7592.

DEKALB AVE. — 2 large rooms. $16.50 including utilities. DR. 8-6350.

DEERFIELD APTS. Refined, settled ladies, gentlemen, or married couple. 356-360 Ponce de Leon. TR. 2-4193.

DRUID HILLS—Large corner apt. French kitchen. Corner studio, walk-in cedar-lined closets. Large terrace, suitable nurses or men. DR. 3-1444.

DRUID HILLS — Attractive garage apartment. Bachelor, utilities. 823 Clifton Rd., NE. DR. 8-7904.

DRUID HILLS—One-bedroom apartment. DR. 3-0968, DR. 8-6171.

EAST ATLANTA. Garage apartment. Lights, water furnished. MU. 8-0215, after 5 p.m. weekdays.

EAST ATLANTA — Garage apartment, 3 rooms. Convenient transportation. JA. 5-2354.

EAST ATLANTA. 2-room terrace. Private bath, entrance. Utilities. $50. MA. 7-6680.

EAST ATLANTA — Two rooms. Real clean. Young adults. References. JA. 4-0788.

EAST POINT

AIR COND. Swimming pool, 2 BRs., with w-to-w. carpet., kit. complete with dishwasher. Arlene Apts., Stanton Rd., E. Point. 964-2161.

EAST POINT—Convenient. Private. Nicely furnished, 4 rooms, bath. Utilities. Laundry. Storage. Business adults. Couple. No drinking. 761-3042, 766-5006.

EAST POINT — Newly decorated duplex. 3½ rooms, private bath. Near shopping centers, ½ block trolleys. Infant accepted. PO. 7-8104.

EAST POINT — 247 Womack Avenue, Apartment B, near Fort Mac. Two bedrooms, $75. Accept small child. DI. 4-2927.

EAST POINT — Nice girl share 3-room apartment. 766-4846.

EIGHTH-Penn Ave. Spacious 1, 2-bedroom apartments. TR. 2-2707.

EMORY SECTION — 2 furnished apartments, one pine-paneled, $85 month. One large efficiency, $75 month. DR. 7-5709, DR. 3-9177.

EMORY section — 3-room duplex. Convenient transportation. DR. 7-2091.

FORT McPHERSON AREA — Two rooms. Couple. Convenient. $50. PL. 3-6457.

FOURTEENTH ST., NE (239) — 2 large rooms, private bath. Utilities.

GARDEN HILLS—5-room lower duplex, convenient, utilities furnished. CE. 3-2472.

Unfurnished Apts., Duplexes 79

Darlington Apts.
2025 Peachtree Rd., N.E.
Phone TR. 5-2511
EFFICIENCIES
FURNISHED
UNFURNISHED
Utilities Included In Rent
Air Conditioned Office Space
Complete Shopping Facilities
Direct Bus Service to Downtown Atlanta
Shown Daily 9 to 6
Sunday 1 to 6

JOURNAL-CONSTITUTION WANT ADS PAY OFF

Furnished Apts., Duplexes 78

GRANT PARK — Large duplex. Clean, utilities. Children accepted. TR. 4-7958.

GREENWOOD, NE (1000). 2 nicely furnished rooms, duplex, near shopping center. TR. 6-5472, after 6.

GROVE PARK PLACE, NW (461)—Apartment for couple. $36.50. Utilities, phone furnished.

HAPEVILLE — Large, 3-room duplex, $18.50 week. Large efficiency, $17.50 week. PO. 7-5406; PO. 1-3834.

HAPEVILLE — Efficiency, 1 or 2 people. Utilities. $80. PO. 1-2733.

HIGHLAND — New modern, private. Utilities. Transportation. Baby accepted. TR. 4-7958.

HIGHLAND-NORTH AVE. Efficiency. Shower. One-two people. JA. 4-3946.

INMAN PARK — Bedroom, kitchen. $12.50 per week. Utilities. CE. 7-9447.

LAKEVIEW APARTMENTS — 1176 Piedmont Ave., NE. Tops in efficiencies are these newly decorated apts. All utilities. Opposite park. Private parking. On bus lines.

LAKEWOOD — Want 3 neat girls to share new 3-bedroom home. Rene Bailey, 627-9886.

LENOX SQUARE — One, two, three bedrooms, baths. CE. 3-8907, 233-6444.

MORNINGSIDE — Two-room apartment. Business couple. Newlyweds preferred. TR. 4-3103.

MORNINGSIDE — Living room, bedroom, kitchen, bath. $80. Business couple. TR. 7-3256.

MYRTLE STREET (787), NE—Three rooms, bath. Settled ladies or couple. Bus, shopping. Convenient. Walk to Seventh Street Government Building. No drinkers.

MARIETTA, Georgia — Four rooms, bath. Utilities. $20.50 week. 428-7202.

NORTHEAST — PLAZA APARTMENTS, 963 Ponce de Leon Ave.—Above-average efficiency; 1-, 2- and 3-bedroom apartments. TR. 4-0665, TR. 6-6141.

NORTHEAST — Spacious, attractive bedroom, living-dining, kitchen, bath. Convenient location. 847 Myrtle St. $70. TR. 4-6456, after 7 p.m.

NORTHEAST — 544 Seminole Ave. 1 bedroom, bath, kitchen. Large living room, private entrance. Utilities. Business adults. JA. 3-8054.

NE. NEAR Piedmont Park. Newly decorated 3 rms., modern furniture. Pine paneling with large bars. $105-$120. Util. inc. TR. 4-9433.

NORTHEAST — 2 large rooms, (bedroom, kitchen). Private entrance, shower. Very clean. Utilities furnished. $75. TR. 6-6803.

NORTHEAST section — Three-room apartment, private bath, on St. Charles Avenue. $55. JA. 3-1817, TR. 4-5972.

NORTHEAST — Congenial, settled business lady with or without some furniture share nice convenient apartment. 872-2187.

NORTHEAST — North Ave (1180). Attractive apartment, on transportation, suitable for 3 adults. DR. 8-1997.

NORTHEAST — Attractive corner efficiency. Private entrance, bath. TR. 2-7880.

NE—3 LOVELY RMS.
Util.—$85-$90. 830 P'DMT., TR. 6-3466.

NORTHEAST — 1 or 2 business girls to share two-bedroom, well-furnished apartment. 872-1709 after 6 p.m.

NORTHEAST — Exceptionally nice. Large 3-room apartment. Completely private. Utilities. TR. 2-7311.

NORTHEAST — Four rooms, porch, private bath, entrance. New and neat. Adults. No drinkers. 378-5180.

NORTHEAST — Owner's home. 2-bedroom duplex. Transportation. Adults. Evenings. TR. 2-2308.

NORTHEAST—Efficiency. Completely private, utilities furnished. Convenient everything. ME. 6-1267.

NORTHEAST — Air-conditioned lovely 3 rooms. Utilities, shower, parking. Adults. $90. TR. 3-3260.

NORTHEAST — Spacious three rooms. Business couple. Utilities. $75. DR. 7-7836, evenings.

NORTHEAST — Desire 1 girl, share air-conditioned apt. with 2 others. TR. 4-1336 after 5.

NE — 3 to 5-room apts. Suitable 3 or 4 adults. Util. fur. $10 week each. TR. 5-0025.

NORTHEAST—Attractive 3-room duplex. Private entrance, bath. TR. 6-4756.

NORTHEAST, 676 Linwood — Living room, bedroom, kitchen, bath. DR. 7-1462.

NORTHEAST—Neat, clean, convenient. Utilities. Gentleman. TR. 6-0239.

NORTHEAST—1338 McLendon. Apt. 12. Child O.K. 1-2 bedrms. TR. 5-0025.

NORTHEAST — Cottage. One bedroom. $68 month. Adults. TR. 6-1201.

NORTHEAST — Four rooms, bath, utilities. $20 weekly. TR. 4-4371.

NORTHEAST — 384 Fifth St. Paneled 3 rooms, utilities. 636-8455.

NE — Child O.K. Clean apts. Util. fur. Weekly. Nights. TR. 6-4831.

ORME CIR., NE (1161). 1 bedroom, utilities, $95. TR. 2-1028, 874-8177.

PEACHTREE-10TH ST.
1 AND 2-bedrm. furnished apts. Steam heat, free parking, and utilities. TR. 6-1397 or JA. 5-0788.

PEACHTREE RD. — Desire business lady to share attractive 5-room apartment. TR. 6-6813.

PEACHTREE RD. (2282)—1-bedrm. apt. Modern, $105 per mo. Immed. poss. TR. 4-1757.

PEACHTREE RD., to sublet beautiful efficiency, any length of time. TR. 6-1928.

PEACHTREE ST. (887)—5 rms. $95 per mo. Immed. poss. TR. 4-1757.

PEACHTREE RD. (2100) Apt. 3, 1-2 adults. $78.50. TR. 5-0025.

PIEDMONT AVE., NE—Across park. 1-bedroom apt. Now available. Utilities furn. Convenient location. Call 524-3888 or TR. 2-6141.

PIEDMONT PARK vicinity — 2 or 3 boys or girls. 3 large rooms with utilities furnished. Private bath, shower, entrance. TR. 6-4297.

PONCE DE LEON — Redecorated, nicely furnished, large, 3-room efficiency. Utilities. 1, 2 responsible business adults. TR. 4-1901.

ROCK SPRINGS RD., NE
Completely furnished 2 bedrms. Full dining rm., lovely section. TR. 6-4222

SELLS AVE. (1244), SW—3 rooms, all utilities. $18 per week. PL. 5-3996.

ST. CHARLES AVE. (886)
RED DOOR APTS. DE LUXE, BRAND NEW. Cent. air cond. 2 BRs., beautifully furn. Twin beds, w.-w. carpets. CALL IF YOU WANT THE BEST. BL. 5-3530.

MORNINGSIDE—Rosedale Rd. Well-kept, home-like apt. Suit 2 or 3 girls. Private entr., bath. Nr. trans. BL. 5-3530.

SOUTHEAST — Nicely furnished 3 rooms, private bath, garage, apartment, all conveniences, redecorated, adults only. 141 Georgia Avenue, MU. 8-6305.

SOUTHWEST — Cascade Heights. Lovely 2-room and bath apartment. Near everything. Private entrance. Completely furnished. 1550 Blvd. Lorraine, SW.

SOUTHWEST — 1072 White Oak Avenue. Couple only. Newly decorated 3 rooms. Private entrance, bath. Water, lights furnished. $60 month.

SOUTHWEST — 3 rooms, private entrance, lights, water furnished. Semi-private bath. 1318 Campbellton Rd. PL. 8-2480.

SOUTHWEST — Front apartment, heat. Conveniently located. PL. 5-3898, DR. 3-4162.

SOUTHWEST — 1504 Rogers Ave. Duplex, 3 rooms, bath. $75. PL. 3-6974.

SOUTHWEST — Three rooms. Nice furniture. Private bath and entrance. PL. 3-5255.

S. GORDON (1516). Two rooms. Will accept child. PL. 3-2312.

SPRUCE (74) — Desirable 2 rooms, bath. Children. Automatic washer. $14. Utilities furnished. JA. 2-4344.

ST. CHARLES, NE (835). Spacious, clean apt. for 3 or 4 men (preferably), all utils., $125. ME. 6-5473.

ST. CHARLES (859)—Terrace apt. Utilities. $67.50. Adults. TR. 4-3127.

SYLVAN-CHERYL

BRICK—Two bedrms. New furniture and decor. All utilities furnished. Ideal location, near Fort Mac, Airport and East Point. Sylvan Rd. at Cleveland Ave. PO. 1-7317.
D. L. STOKES & CO., INC.
Bkrs., 680 W. P'tree. TR. 6-3361

SYLVAN HILLS — 2 rooms, utilities, bath. Couple. $70. PL. 3-6449.

TENTH and Peachtree. 4 rooms, completely furnished. Couple or three girls. TR. 2-3312.

TENTH-PEACHTREE — 3 rooms. 1 bedroom. $75. TR. 6-1201.

SWIMMING POOL
PAYABLE WEEKLY
ALL UTILITIES FURNISHED 30-DAY AGREEMENT
AS LOW AS $21.50 PER WK.
IMMEDIATE OCCUPANCY

DRIVE out Peachtree Rd. past Oglethorpe Univ. and turn left on Ashford-Dunwoody Rd., then turn right at next traffic light to our attractive brick apartments in a clean, fresh, suburban section. Convenient to public and parochial schools, in an all-white community. Open 'til 9 p.m. every night. Write for illustrated brochure.

OGLETHORPE APTS.
NORTH ATLANTA 19, GA.
GL. 7-5201 GL. 7-5787

AAA, OPEN FOR INSPECTION

80 BISCAYNE DR., ½ block off 2200 Peachtree Rd.—4 rooms, 1 bedroom, twin beds, air conditioning, wall-to-wall carpet. $150. SEE janitor or call JA. 1-2258 for appointment.
REDD & BALDWIN, Realtors
216 Healey Bldg. JA. 1-2258

Furnished Apts., Duplexes 78

AIR COND. EFFIC.
2932 P'tree Rd.—Small apt. in well-kept. bldg. $75. CE. 3-5727.

NICE APARTMENT
ME. 6-3864

BLOCK Ponce de Leon — Lovely furnished 4-room, 2-bath apartment, all utilities. Ideal for girls. $150. TR. 2-8249.

336 ATLANTA AVE., SE (336)—3 rms. and bath. Furnished. MA. 7-2194.

NEAR PLAZA — Attractive 3 rooms, utilities furnished. $75. TR. 4-9930.

FURNISHED APTS. UTILITIES INC. 861 PONCE DE LEON

Unfurnished Apts., Duplexes 79

Airport to Buckhead
FREE—Apartment Locator Service
CALL US FIRST!
9:30-5:30 Daily; 12-4 Sun.
1415 Peachtree, NE TR. 3-3482

AIRPORT area. Spacious new duplexes, 1-2 BRs. PO. 7-0743, PO. 1-3476.

ALTA AVENUE, NE (1099). 3 rooms, bath. Newly decorated. MU. 8-7407.

ANSLEY PARK—Clean, exceptionally nice five-room apartment, carpets, drapes, stove, carport. Adults only. $95. 31 South Prado. TR. 5-1228.

ANSLEY PARK — 2 bedrooms. Living room, dining room, kitchen, bath, screened porch. $75. TR. 3-3441.

ANSLEY PK. at Chas. 1, 2-BR. $65 up. Gross Rlty., 976 Pdmt., TR. 4-6326.

ANSLEY PK.—Pool, air cond., carpeted, lge. 2 BRs. $132.50. 876-4691.

ALSTON DR., SE—2-bedrm. apt. Stove, ref. furn. Avail. now. $70. DR. 8-4592, ME. 6-5874.

Ardmore Circle Apts.
NEAR Peachtree, liv. rm., din. area, 1-bedroom, 4 closets, bath with shower, wired for air conditioning. $80 month, references required. Mr. Sibley, TR. 5-1378.

ARGONNE AVE., NE (711). Apt. 1. Modern 1-BR. unit. Stove, refrig., blinds, water, parking. $74.50. OPEN. Dreger Realty Co., 5 Ivy St., NE. JA. 3-2512.

ASHBY ST., SW (760), near Sears. Duplex. 5 rms., $50; 4 rms., $45. Adults. No pets. JA. 3-5888.

ATLANTA
SUBURBAN LIVING ONLY
3 MILES FIVE POINTS
WELLSWOOD APTS.
MA. 7-9955

ATLANTIC DRIVE-TECH—Air-conditioned. One bedroom. $89.50. CE. 3-1232.

AVA PARK DUPLEX
NICE 2 bedrooms. Adj. Hapeville's City Park. Conv. shop., transport., churches, public, parochial schools. $70-$80. PO. 1-8943, PO. 1-0518.

AVON AVE., SW (1501). 4 rooms, $70. Stove, refrigerator, water furnished. 758-4091.

ARGONNE AVE. SECTION
316 SEVENTH ST., NE—Modern 2-bedroom duplex apt. Stove, refrig. Close to everything. $90. TR. 5-9734, TR. 4-8026.

BARNETT, NE (650) — 3-room apartment. Block Ponce de Leon. Refrigerator, stove, blinds. Adults. $60. DR. 3-1485.

BATAVIA (109), E. PT.
NEW 1-, 2- and 3-bedrm. apts. Built-in kit. Ready now. PO. 6-6274. Coker Realty. 2896 East Pt. St., E. Pt.

BEECH VALLEY WAY, NE (1522)—Lovely 3 bedrooms, large living room, separate dining room, 2½ baths. Duplex. Daylight basement with maid's toilet. BL. 5-5725.

BEVERLY ROAD - PEACHTREE—Private, 2 bedrooms, living-dining, carpeted, blinds, stove, refrigerator, utilities, $115. Adults. TR. 6-1824.

BELMONT AVE. (1449). 3 rooms, lights, water furnished. $47.50. PL. 3-4700.

BLAIR VILLAGE APTS.
CHILDREN WELCOME
CHECK THESE ADVANTAGES

FRESHLY painted in decorator chosen colors. Shopping center, schl. adjacent to development. All on first floor. Spacious suburban location.

1 bedrm.	$14 Weekly
2 bedrms.	$17 Weekly
3 bedrm.	$20 Weekly

ABOVE rents include water, gas and electricity. No running all over town to make deposits. One single deposit of $25 (returned when you move out) takes care of everything.

IF desired apts. may be rented on monthly basis without utilities from $51.50.

SWIMMING POOL
Shown daily 9 to 9; Sunday 2 to 9. Phone MA. 7-5701

Bolton Apartments
IMMEDIATE occupancy. Lovely 2-bedroom apartment. Rental $69.50 up. 10 minutes to Georgia Tech. Visit us or call SY. 4-2621 or SY. 4-8787.

Peachtree Garden Apts.
WE HAVE for immediate occupancy lovely 1-, 2- and 3-bedroom apartments, furnished or unfurnished. Office open daily 8 a.m. to 8 p.m. Call CE. 3-4375 or CE. 3-3571.
10 MINUTES from the new Lenox Square, 10 minutes from General Motors plant in Doraville. Super Lenox Limited bus originates our grounds, grammar school across the street.

Spring Lake Apts.
WE have for immediate occupancy a lovely 2 bedroom, newly decorated apartment, 1374 E. Rocks Springs Rd NE. TR. 2-7338.

BOLTON RD., NW (2338). New 2-bedrm. brk., tiled bath, apts. $75. Conv. CE. 3-4806.

BRIARCLIFF RD., NE (1665)—New California modern, 2 bedrooms, private patio, refrigerator, stove, dishwasher, disposal. $129.50. TR. 5-3263.

Broadview Plaza Sect.
3-Br., 1½-Ba., Air Cond.
2444 MOROSGO DR. — Spacious, modern. Near shopping, schools, transp. Low, low rent for such a large apt., $135. 636-8158.

BROOKHAVEN — New 2 bedrooms. Refrigerator, stove, 1 block Peachtree Rd. Near Lenox. $100 mo. CE. 3-8792, ME. 6-1629.

BUCKHEAD
3200 PEACHTREE RD.
AVAIL. now. A-1 Apts. 1-bedrm., Apt. 6, $115. 2 bedrms., Apt. 3, $135. Heat, hot water, stove, refrig. furnished. PO. 6-0241, CE. 7-4093.

BUCKHEAD — Block off P'tree and Rumson Rds. and swimming pool, bus, stores, churches, schools. 6-rm. apt., lge. airy rms., 2 baths, nice yards. Quiet. CE. 7-5924, ME. 6-1057.

BUCKHEAD AREA — New, air-conditioned, 2 bedrooms, wall-to-wall carpeting, closets, storage, laundry facilities, patio, stove, refrigerator. $115 month. BL. 5-1493.

B'head, 40 P'tree Av., NE
NEW 1-BR. apt., B-4. Stove, rfg. $75. Ideal Rlty., 1 P'tree, JA. 5-1644

BUCKHEAD — Save $10 a month for apartment by pool in sublease. Furnished optional. CE. 7-3417.

BUCKHEAD
1-BEDROOM duplex, 643 Timm Valley Rd., $85. TR. 4-5026.

BUCKHEAD—Excellent 2-bedrm. apt. Vacant. $110. Clover Realty. 3131 Peachtree. CE. 7-3381.

CANDLER-GLENWOOD — Beautiful, new duplex, two bedrooms, electricity furnished. $97. 284-3024.

CANDLER PARK APTS.
(FAMILY LIVING APTS.)
NEW, mod., 2 bedrms., air cond., w.-w. carpet, swimming pool, built-in kit., bsmt. storage, laundry. Adjacent to transp., schools, golf course, tennis and playground. Hurry and select own colors. $105-$110 mo. 420 Candler Park Dr., NE. 688-5493 or 525-8971. Whidby or Helms.

CAPITOL VIEW — 5 rooms, stove, refrigerator, carpets, drapes. Double garage. $90 month with lease. 753-8091; PO. 1-5778.

CAPITAL VIEW — 4 rooms, private bath, entrance. Lights, water furnished. Near transportation. PL. 8-6430.

CASCADE AREA — Beecher St. SW. Practically new brick, 1 and 2-bedroom duplex. $75 and $85. Mrs. Thompson, PL. 8-1734, 758-7166.

CASCADE HTS. New apts., air cond. One left. JA. 4-6688; nite, TR. 4-5865.

CHAMBLEE-BROOKHAVEN — 2-bedroom apts. Kitchen with stove, dishwasher. Water furnished. Smi-Nel Rlty., 3465-A Clairmont Rd., Chamblee. GL. 7-0798.

CHEROKEE AVE., SE (751). Clean, 2-bedrm. apt. $45 mo. Day, JA. 2-9172; night, MA. 7-9684.

CHESHIRE BRIDGE SECTION, off Hampton Way, off Lenox Rd. Desire young couple with young child. New 2-bedroom duplex. Stove, water, blinds furnished. CE. 3-3505 after 4 p.m.

COLLEGE PARK
WESTERNAIRE APTS.
613 MADISON AVE.
BRAND new 2-bedroom apts. Air cond. Built-in kitchens, washer-dryer facilities. Swimming pool. Furnished or unfurnished. Apply Apt. 2. PO. 7-3311 PL. 5-6521

COLLEGE PARK — Redec. apts. 5 rms., $65. 3 rms., $55. PO. 6-1107.

Unfurnished Apts., Duplexes 79

COLLEGE PARK
3470 MAIN ST., Apt. 2, 2 rms., bath. All utilities, stove, refrig. furn., only $55.
ROOKER INC.
95 Marietta Realtor MU. 8-6550

COLLEGE PARK — 208 E. Temple Ave. Conv. Airport. Redec. 2 bdrms., liv.-din. comb., all-tile bath and shower, modern kit. JA. 5-7339; JA. 4-0457.

COLLEGE PARK — New 1-bedroom, air-conditioned, 200-ft. off car line, best section College Park. 1702 W. Lyle Ave., $84.50. DI. 4-2777.

COLLEGE PARK — Five-room studio apartment. Water, stove, refrigerator furnished. One block trolley. $89.50. PO. 1-5832.

COLLEGE PARK—322 South Adams. Attractive five-room duplex. $65. PO. 6-1107.

COLLEGE PARK—Bedroom, kitchen, private bath, stove, refrigerator. PO. 1-9801.

COLLEGE PARK — All utilities furnished, 1 bedroom, $90. PO. 1-3679.

COLLEGE PARK — Duplex. 4 rooms, bath. $65. ME. 4-5281.

DALNEY ST., NW (916). New stove, refrigerator furnished. 1 unit duplex. Now available. Practically new. Redecorated inside and out. Georgia Tech area. $65 monthly. JA. 3-7404; nights, Sunday, 964-7748.

DECATUR — 5-room duplex, tiled kitchen, bath. Lights, water furnished. Transportation. DR. 3-5882.

DECATUR — Brick duplex. 2 bedrooms, living room, dining room, kitchen, utility room. Refrigerator, stove, water, venetian blinds furnished. $80 month. HI. 3-5516 or DR. 3-3179.

DECATUR, NE—New 2-bedrm. apts. Modern kit. with appliances. Large closets, tile bath. On transp. $84.50 mo. Call DR. 7-2295, ME. 6-4859.

DECATUR — 4-room duplex. Nicely decorated, electric kitchen, screened porch. $85, utilities included, shown by appointment. 435-3680.

DECATUR — Best section. 2-bedroom apt., close to transportation, extra nice. $100 mo. Call DR. 3-8637 to see.

DECATUR—Redecorated 3-room duplex, screened porch, fenced yard. Stove, refrigerator, utilities. DR. 7-2815.

DECATUR — Garage apartment, 4 rooms, bath. Stove, refrigerator. Convenient everything. $47.50. DR. 3-4116.

DECATUR — Large living room. Bedroom, Dinette - kitchenette. $60. PO. 1-1130.

DECATUR — 4 rms. Conv. shopping. Transp. DR. 8-2583; nights, DR. 7-5508.

DORAVLLE — 1-bedroom apartment. Nice. $50. Call after 6:30 p.m. GL. 7-8483.

DURANT PL., NE (812)
2-Bdrm., just decorated $85
857 Myrtle St. New A/C, 2-Bdrm., $95
BROOKHAVEN—1267 Dresden Dr., huge new 2-bdrm., off-St. parking, $97.50.
1978 WELLBORN Dr., off Cheshire Bridge Rd., near X'way and Piedmont Rd. New 1-bedrm., Cent. A/C, $82.50.
GREENWOOD AVE., NE, 1040-1019-995-830, $75 and up. All A/C, some pine paneled.
Fields Realty, TR. 5-7768

EAST ATLANTA
NEWLY DECORATED
2 BEDRMS., lge. liv. rm., lge. kit., lge. closets, stove, refrig., $70 mo. ORMEWOOD APTS. JA. 4-4313 Eve. and Sun., 622-0113. TR. 6-7913

EAST ATLANTA, 1270 Trenton St., SE. 3 rooms, private bath, entrance. Stove, refrigerator optional, newly decorated. MA. 7-4110.

EAST LAKE, 1301 Oakview Rd. New. Air. cond. 2-BR. apt. Stove, refrig., water furn. Play area. $90-$92.50. OPEN. DR. 8-1669, DR. 8-1965.

EAST POINT
AIR cond. swimming pool. 2 BRs., with w-to-w. carpet, kit. complete with dishwasher. See Apt. 1998, Arlene Apts., Stanton Rd., E. Point. 964-2161.

EAST POINT
BRICK DUPLEX—2 bedrms., kitch. furn. New and clean. $95. J. Gordon Cantrell, Rltr., Coll. Pk. PO. 1-2421.

EAST POINT — New 2 bedrooms, living room, furnished kitchen. Washer connections, storage space. $95. PO. 6-1861.

EAST POINT — 4-room duplex, everything separate. Nice tiled bath. Front and back yard. PO. 6-1862.

EAST POINT—4 rooms, stove, refrigerator, near transportation. PL. 3-5910.

EAST POINT — Private 3 rooms, bath. Near trolley. PO. 7-5239.

EAST POINT — 2-bedroom brick duplex, 1 block trolley. PO. 1-0107.

EAST POINT, 1017 East Cleveland Avenue. 2 bedrooms, PO. 6-6452.

ELIZABETH ST., NE (90). Corner Edgewood Ave. 5 rms., heat, stove, refrig. $57.50 mo. Adults. No pets. JA. 3-5888.

EMORY WOODS APTS.
2158 N. DECATUR RD.
EFFCY., 2 and 3-bedrm. apts. with sep. D.R. New appliances. Garages and storage lockers. Conv. to Emory, C.D.C. On transp., near shop. and schools. Furnished or unfurnished. ME. 4-3777.

EMORY-CDC — Attractive terrace apartment 1-bedroom, large living-dining area. Air cond. Tiled bath. Stove, refrigerator furnished. Year's lease required. $75, plus utilities. ME. 6-6891.

EMORY VALLEY
1735 North Decatur Rd.
2 bedrooms, 1½ baths, $139.50
TR. 5-6496, TR. 5-4702

EMORY — 2-bedroom apartment, stove, refrigerator, heat, water furnished. Garage. $85. June 1. DR. 8-0334.

EMORY AREA — 4 rooms, living room, den, bedroom, dinette, kitchen, stove, refrigerator. DR. 3-8935.

EMORY — 4-room apartment. Exceptional advantages. Trees, cool. Secluded. DR. 3-4332.

EMORY — 1 block, air-conditioned 1-bedroom apartment. $117.50. 378-9833.

EUCLID COURT APTS.
1335 EUCLID AVE., NE
ATTRACTIVE 1-bedroom unit. Stove, refrig., venetian blinds, water furn. $62.50 mo. JA. 4-7568; JA. 5-9086.

EUCLID Ave., NE (1195) — 4 rooms. Adults. $50.
LAWSON & McMANUS RLTY.
453 Moreland Ave. JA. 3-1563

FOREST PARK
1, 2-BEDROOM. APARTMENTS
Call Monday through Fr., MA. 7-2942

FORT MAC AREA—3-room terrace, private entrance. Stove, refrigerator. Utilities. $50. PL. 8-4412.

FORT MAC — 2-bedroom, stove, refrigerator, transportation. PL. 5-8792.

FT. MAC AREA — Two bedrooms. Duplex. Everything separate. PO. 6-2519.

GARDEN HILLS. Nice, extra lge. 1-bdrm. apt., carpeted. $70. Owner. CE. 3-7381, CE. 3-6794.

GLENWOOD AREA — 3½ rooms, terrace apartment. Refrigerator, stove. In quiet neighborhood. $60. DR. 8-8315.

GRANT PARK AREA
540 OAKLAND No. 3, 8 and 10 2-bedrm. $65 with stove and refrig. $67.50.
628 KENT, 4 rms. (redec.), $60.00.
479 KELLEY, 3 rms., stove and refrig. $50.00.
235 SYDNEY, 3 rms., stove and refrig. $12.50 wk.
1071 HILL, 4 rms. $60.00.
1061 CAPITAL, 10 rms., $100.
BELVEDERE SECTION
1428 RUPERT Rd., SE. 5 nice rms. and bath, $100.
NEW APTS.
368 N. HIGHLAND, NE. 2 bdrms., stove and refrig. $79.50.
377 N. HIGHLAND, NE. 1 bdrm., $67.50.
Ben T. Huiet & Son
MU. 8-8985
116 PRYOR ST., SW RLTR.

GRANT PARK
732 GRANT, SE. Convenient trolley and school, 4 rms., bath, $49.95.
ROOKER, INC.
95 Marietta Realtors MU. 8-6550

GRANT PARK — Nice 5-room duplex, rugs, blinds. Near churches, stores, trolley. Accept couple with baby. $55. MA. 2-3409.

GREENWOOD AVE., NE (800) — 2-bedrm. apts., newly decorated. Adults. Close to town. TR. 5-6922, or see janitor.

GREENWICH St., SW (1030) 3-room apartment. $50, utilities furnished. PL. 3-7098.

GROVE PARK — 3-room terrace apartment, private entrance, bath. No children or pets. SY. 4-3015.

GOFORTH APT. NO. 2 — 666 Moreland Ave., NE. 3½ rms. Heat furn. Refined tenants. Beaut. Decor. Modern kit. $75. Lipscomb-Ellis Co., Rltrs., 90 Fairlie St., NW.

HAPEVILLE — 3-rm. apartment. Clean, cozy. 497 Lake Drive. DR. 3-1058.

HAPEVILLE — Terrace apartment, all modern conveniences. PO. 1-4655.

HIGHLAND-VIRGINIA section—Real nice 4-room apartment, stove, refrigerator, heat, hot, cold water furnished, no children, pets. $66 month. 993 North Highland, NE. See janitor.

HIGHLAND-VIRGINIA — 3-room apartment, no children. $50. TR. 6-4847.

INMAN PARK — 3 rooms, everything private. Fenced yard. Stove, cabinets. $50. 797 Ashland Ave., NE. BU. 4-3630.

JUNIPER ST. (976). 2 bedrooms, living rm., dinette, kitchen. Electric stove, refrigerator, heat, water furnished. Convenient 10th St. Shopping Center. $85.

KIRKWOOD — 134 Bixby Terrace. 2 bedrooms, stove, refrigerator. $75. MA. 7-2332, CE. 3-0663.

KIRKWOOD — 3 rooms, bath. Private. Settled couple, $45. DR. 3-2172.

Unfurnished Apts., Duplexes 79

LA VISTA VILLAS
La Vista at Cheshire Bridge Road
COME see these new 1 and 2-bedroom apartments, air conditioned and completely fireproof. Res. Manager, ME. 4-4497.
DOBBS & COMPANY
1928 Peachtree Road Realtors

LA VISTA-CHESHIRE BRIDGE. One-bedroom apartment, new, private duplex, 2 separate entrances. Patio on lovely wooded lot. Stove, refrigerator, washer connections. On transportation. ME. 6-1982, after 4:30 weekdays.

LAKEWOOD HEIGHTS SECTION — 3-room terrace apartment. Adults only, 627-8187.

LENOX WOODS APTS.
LUXURY 2 BDRMS., ONLY $107.50
2137 Lenox Rd., NE ME. 6-7241

LITTLE FIVE POINTS
1189 McLENDON AVE., 4 rms., heat, water, stove, refrig., $55.
373 MORELAND AVE. Apts. furn. or unfurn. Heat, water, stove, refrigerator, $60-$75.
455 OAKDALE RD., 3 rms. Stove, refrig. Redec. $50.
523 MORELAND AVE., 2 rms. Stove, refrig. All utils. Adults, $55.
188 POPLAR CIR., 4 rms., enclosed porch. Heat, water, $60.
251 CANDLER PARK DR., 5 rms. Stove, refrig., $65. JA. 4-4493.
Lane Rlty., Rltrs., 433 Moreland, NE

LITTLE FIVE POINTS
NEW BRICK APTS.
2 BEDROOMS—$75
1103 ALTA AVE. — Conv. schools, shopping, transp. Stove, refrig., washer furn. JA. 4-8495, DR. 3-5651.
Lane Rlty., Rltrs., 433 Moreland, NE

LITTLE 5 Points — Four rooms, stove, refrigerator, water, heat, private. MU. 8-5316, 636-3771.

LUCILE AVENUE (1145)—New modern. Frigidaire stove, $75. Bus line. Mrs. Moore, Apartment 1. 755-8331.

Memorial Apts. (1209)
1½ BEDROOMS, redecorated. Stove, refrigerator, blinds and water furnished, $60. Available immediately. JA. 1-1231.

MEMORIAL DRIVE (1770). Luxury 2-bedroom air-conditioned apartment at a big savings. MA. 7-7649.

MEMORIAL DR., SE (204). Near Capitol Homes. 3 rms., bath. Adults. $32.50 mo. JA. 3-5888.

MEMORIAL DRIVE (1912), 2 rooms, bath. Private. $30. HI. 3-5833.

MONROE DR., NE (1742). Duplex. Three bedrooms, two baths. Up and downstairs. Near bus stop and shopping area. All utilities furnished. MA. 2-0030. (After 6, TR. 4-0413.)

MORNINGSIDE, 907 Rock Springs Road, NE—Six nice rooms, $125. PO. 6-3837.

NINTH ST., NE (317), 1st-floor duplex. 5 large rooms, screened porch, stove, refrigerator. TR. 6-6802.

NORTH AVE., NE, 1140 (at Moreland), Apt. 1 (open). Steam heat, water. TR. 6-4201; night, PL. 3-5556.

NORTH DRUID HILLS ROAD—New two-bedroom duplex. ME. 6-4230.

N. HIGHLAND AVE. (368). New brick apt. 2 BRs., stove, refrig., blinds. Back, front doors. Bus at front door. $79.50. CE. 7-2175.

NORTHEAST — Newly decorated 4-room apartment. Ideal for couple with one child. No transportation. ME. 4-8464, after 5 p.m.

NORTHEAST — Air-conditioned bedroom apartments. Heat, water, Orkin and janitor. Half block transportation and stores 255-0287.

NORTHEAST — 323 4th St. Attractive 5-room apartment, stove, refrigerator, convenient everything.

NORTHEAST, 1043 St. Charles—Efficiency, 6/6 Linwood—Four-room apartment, DR. 7-1462.

NORTHEAST — 215 12th St., apartment 2, 3 rooms, heat, water furnished. $65. CE. 3-5938.

NORTHEAST — Attractive 3 rooms, bath. Front porch. Stove, refrigerator. Blinds. TR. 4-2333.

NORTHEAST — 3 rooms, stove, refrigerator, utilities, business adults. TR. 2-3085.

NORTHEAST —3 rooms, bath. Stove, refrigerator, lights, water, $60. Adults, DR. 3-5004.

NORTHEAST — 285 Oxford Place. Five attractive rooms. Stove, refrigerator. TR. 5-5000.

NORTHEAST — Beautiful, new, large one-bedroom apartment. Reasonable. TR. 2-2624.

NORTHEAST — Newlywed special. One bedroom. Stove, refrigerator. DR. 7-8491.

N. HIGHLAND AVE., NE (629), Apt. 6. 2-bedrm. apt. Screened porch. Redec. $68. Adults. TR. 2-9882; DR. 3-2179.

NORTHSIDE
MODERN, almost-new 5 rms., built-in oven and stove. Garage. Storage in bsmt. Near Xway. 10 min. from city. $115. Call Mr. Helmer, BL. 5-0245, TR. 5-5616, Helmer Realty.

NORTHWEST — 875 Commodore Dr. 2-bedroom modern brick duplex, convenient schools, $75. SY. 4-9611.

NORTHWEST — 2 bedrooms, porches, garage, convenient transportation. Adults preferred. CE. 3-4180.

NORTHWEST — 5-room house, $60 month. 4-room terrace apartment, $50 month. 436-2842.

NORTHWEST — Close in, 3 rooms. Accept children. $35. TR. 4-7282.

OAKLAND CITY — 4 large rooms, hot and cold water. Child care for working mother. $50. PL. 3-1323.

OAKHILL AVE. (845), 4 rms., sep. entrance. $65. PL. 8-4435, PL. 8-6394.

PARKVIEW APTS.
1460 MEMORIAL DRIVE, SE
1 AND 2 bedrooms, air cond., w.-w. carpets, kitchen furn., storage and laundry facilities. Trans. at door. Resident manager, Apt. A-2. DR. 8-6715.

PEACHTREE ROAD
(3660)
$157.50
LUXURY living, superb in this almost-new, 2-BDRM., 2-FULL-BATH, air-conditioned apt. Lge. liv. rm., full din. rm., built-in pastel kit., including dishwasher. 6 closets, individual storage. Washers, dryers in basement. 2 blks. Lenox Square. Best value in Atlanta!
RES. MGR., APT. G-1
CE. 7-5064; Ofc. JA. 5-4749

PEACHTREE — 1 blk. 2 bedrms., air cond. Extra closet, stor. area. $110.
ATTRACTIVE 5-rm. duplex. Conv. Xway. Stor. gar. $115.
Mr. Helmer, TR. 5-5616, BL. 5-0245. Helmer Rlty., Rltrs., 930 W. P'tree

PEACHTREE HOUSE—Newest, finest 2-BR. and 3-BR. with den apts., $330, $450, $475. CE. 7-0134; CE. 3-2669.

Pershing Point Area
AVAIL. now. Finest location. 1- or 2-BR. apt., kitchen furn. Heat, water, $85-$90. JA. 2-9980, TR. 4-4768.

PIEDMONT COURT
EAST WESLEY APTS.
GREATEST apartment value in Atlanta in ideal Northeast section. Over 1,000 sq. ft. floor space 4- AND 5-rm. apts. at the low rentals of $92.50 to $100 mo. Furnished and air-conditioned apts. also available. CORNER Piedmont Rd. and East Wesley Rd., adjacent to Broadview Shopping Center. Near schools and churches. CE. 7-0303.

PIEDMONT PARK — Attractive one bedroom, heat, water. $65. 284-4942.

PONCE DE LEON, NE
(815)—APT. 10 (near Sears), 3 rooms, bath, water, heat, stove, refrig. furn. Free parking. Convenient to everything. Only $60.
ROOKER, INC.
95 Marietta, Realtors, MU. 8-6550

ROSEBRIAR COURT APTS.
OFF Rosedale Dr., NE. New modern apts. Stove, refrig. and blinds furn.

1 BEDROOM	$79.50 to $85.00
2 BEDROOMS	$92.50
2-BEDROOM duplex	$100.00

OPEN. Dreger Realty Co., 5 Ivy. JA. 3-2512.

ROSEDALE DR., NE (1096). 4-room duplex. $57.50. CE. 7-7051.

SOUTHEAST — Terrace apartment, 3 rooms, bath. Private entrance. Stove, refrigerator, lights, water furnished. DR. 8-2957.

SOUTHEAST — 3 rooms, newly decorated, reasonable, with utilities. Working middle-aged couple. No drinking. JA. 2-9128.

SW, TRIPLEX AND APT.
1-BEDROOM apt. Stove and refrig. furn. $65 mo. 2-bedrm. apt., $75 mo. PL. 8-2822, PL. 5-1667.

SW—AIR-COND. NEW
BRICK—1 bdrm., liv. rm., kitchen, dinette, trunk room, bath. Stove, refrig. fur. Adults. $79.50. PL. 8-3601.

SOUTHWEST
BRICK — 2 bedrooms, liv. rm., kitch. Dinette, bath. Fenced yard. $87.50. PL. 8-3601, PL. 3-7944.

SOUTHWEST — Three rooms, private bath, utilities, on transportation. 1064 Stewart Avenue. 758-4382.

SOUTHWEST — Four-room cottage. Business couple preferred. Stove, refrigerator. PL. 3-8687.

SOUTHWEST — 5 rooms, bath, garage. Convenient everything. No children. PL. 5-9571.

STERLING ST., NE (348) — 4 rms., private bath, duplex, $60. JA. 2-2651.

SYLVAN HILLS — 3 bedrooms, 2 baths, living, dining, kitchen, screened porches, stove, blinds, water furnished, newly decorated, convenient location. $85. PL. 5-8344.

SYLVAN HILLS, 936 Byron Dr.—3-room duplex. Newly decorated, $65. Adults. PO. 1-7014.

SYLVAN HILLS, 984 Katherwood—Garage apartment. Couple, $60. PL. 3-6449.

VIRGINIA AVE., NE (1219). $65. Wall Bros., 975 W. P'tree. TR. 6-2616.

Unfurnished Apts., Duplexes 79

WAVERLY WAY, NE (926). Apply Apt. 1. 4 large rooms, redecorated; steam heat, hot water, janitor, $80. Phone 237-1104 or JA. 3-8646.

WEST END. 5 rooms, utilities, $70. Stewart Ave., 5 rooms, utilities, $65. Grant Park, new, 4 rooms, stove, refrigerator. $70. CE. 3-2467.

WEST END—1249 Princess St., SW. Ground-floor duplex, 3 rms. Stove, refrig., water. $65. PL. 3-9325.

WEST END — Large 3-room apartment, steam heat and janitor service, PL. 3-7415.

WEST END — 4 rooms, bath, duplex. Private. $15 week or $52.50 month. PL. 5-3072, PO. 6-8557.

WEST END — 557 Lawton Street, 5 rooms, $60 month, $18 week. PL. 3-7759.

WEST LAKE AVENUE (486)—Three rooms (clean), $45. SY. 4-5469. 6 to 9 p.m.

WEST END — Spacious 2½-room efficiency apt. Lge. closets, stove, heat, water, $45. DR. 3-3214.

WEST END—5-room duplex, redecorated, conveniently located. PL. 3-2006.

WEST END — 4-room apartment. Private bath. 843 Zachary St., SW.

WILLIAMS MILLS RD. (1012) — Off Highland Ave., 3 rms., lights, gas, hot and cold water furnished. $50 mo. JA. 4-4936.

WOODLAND AVE., SE (696). East Atlanta. 3 rms., adults. $40 mo. Lights, water incl. JA. 3-5888.

PAY WEEKLY! INCLUDING ALL UTILITIES
2-BEDRM. APTS., $16.50
ALL you need is $25 deposit, plus 1 week's rent, and you can move in. Near schools, transp., shopping, 12-minute drive to center of town.
LA VILLA APARTMENTS
MA. 2-0970
1767 S. PRYOR YELLOW SIGN

SWIMMING POOL
PAYABLE WEEKLY
ALL UTILITIES FURNISHED 30-DAY AGREEMENT
AS LOW AS $16.50 PER WK.
IMMEDIATE OCCUPANCY

DRIVE out Peachtree Rd. past Oglethorpe Univ. and turn left on Ashford-Dunwoody Rd., then turn right at next traffic light to our attractive brick apartments in a clean, fresh, suburban section. Convenient to public and parochial schools, in an all-white community. Open 'til 9 p.m. every night. Write for illustrated brochure.

OGLETHORPE APTS.
NORTH ATLANTA 19, GA.
GL. 7-5201 GL. 7-5787

For Gracious Living It's
TWIN OAKS APTS.
3000 COLLEGE AVE.
DECATUR SECTION
$75 AND UP
FURNISHED AND UNFURNISHED
TELEPHONE DR. 3-1736
OPEN 9 a.m. till 9 p.m. Monday through Saturday; open Sundays 2 till 9.

AAA APARTMENTS
ROCK SPRINGS RD., NE
and
OFF CAMPBELLTON RD., SW
We can supply your every need and price range. With or without
Air Conditioning
Bath or bath and a half. One, Two, Three bedrooms. Modern, spacious. Close to everything.
758-4631 TR. 6-4222

AAA, OPEN FOR INSPECTION
70 and 80 Biscayne Dr., NW
ATLANTA'S NEWEST AND FINEST APTS. ½ blk. off 2200 Peachtree Rd. Walking distance to best restaurants. 1-bedroom, air-conditioned, wall-to-wall carpeting, large living room, all-electric kitchen. Designed for those who demand the best. 1-yr. lease required—$115. Res. Mgr., Apt. No. 17, center entrance. TR. 4-3615.
REDD & BALDWIN, Realtors
216 Healey Bldg. JA. 1-2258

4 ROOMS	
322 GIBSON ST., SE	$42.00
1059 GORDON ST., SW, dup.	65.00
1221-A McPherson Ave., SE	67.50
443 COPENHILL AVE., NE dup.	50.00
211 ANNE ST., SE, No. 2	50.00
1056 SPRING ST., NW, No. 1	60.00
3 ROOMS	
1920 MEMORIAL DR., SE, dup.	50.00
1115-B SHELBY PL., SE, dup.	50.00
777 Cherokee Ave., SE, No. 3	42.50
1061 GORDON ST., SW	55.00

SHARP-BOYLSTON CO.
10 Auburn Ave., Realtors, JA. 2-2929

SWIMMING POOL
TWO bedrms., air-cond., 6.2 acres of trees, play area and parking, $115. Go out Piedmont Ave. to Rock Springs Rd., NE, then go east to 1295 E. ROCK SPRINGS RD. between N. Highland Ave. and Briarcliff Rd. See Res. Mgr.
SHARP-BOYLSTON CO.
10 Auburn Ave., Realtors, JA. 2-2929

1705 MONROE DR., NE
UNFURNISHED — FURNISHED
2 BEDROOMS, built-in kit., w.-w. carpets, air cond., storage and laundry facilities. SWIMMING POOL. Good trans. Res. manager, Apt A-1, TR. 4-7238.

CASCADE HEIGHTS
LUXURY SUBURBAN LIVING
2410 SEWELL RD.
$125 MONTHLY
BEAUTIFUL, air conditioned, 2 bedrms., spacious liv. rm. and din. rm., 6 huge closets, individual stor., washers, dryers in bsmt. Convenient to everything
Res. Mgr., Apt. 27
PL. 5-1934 JA. 5-4749, ofc.

2-Bedrm. Duplex—$75
3-Bedrm. Duplex—$85
PERKERSON PARK AREA — Newly redec. Nice yards. Conv. to schools, churches, transp., shopping centers, airport, Fort Mac. Stove, refrig. furn. Ofc., JA. 5-7476.

EDWARD TUCKER HOMES
385 SAWTELL AVE., SE. MA. 7-8741, MA. 2-8934. 2-bedrm. apts., stove, refrig., blinds and water furnished. Near shopping center, trans. schools. Redecorated in colors.

ACROSS FROM EAST LAKE CLUB
2786 ALSTON DR., SE. Apt. 1. 3 rms., bath, gas, water, range. Ref. furn. $60. JA. 1-2469.

DAMSELS in distress, must sub-let, lovely 1-bedroom apartment in new building, $92.50 airconditioned, in Northeast, 876-0935.

ENJOY your own front yard. Efficiency cottage with built-ins. Near Peachtree Creek. Call CE. 3-2328.

NEAR Piedmont Park—2 bedrooms. Stove, refrigerator furnished. On transportation. TR. 6-5059.
REDD & BALDWIN—Realtors
216 Healey Bldg. JA. 1-2258

1, 2 And 3-Bedrm. Apts.—JA. 2-9511
DRAPER-OWENS CO.—Grant Bldg.

C. G. Aycock Realty Co.
2-BR. AIR-COND. APTS
JA. 5-4749

Furnished Houses 80

CANDLER PARK AREA
TERRACE AVE., NE—Nicely furn. 3 bedrms., 2 baths, rec. rm. in bsmt. with bath. Double carport. JA. 4-8495. Lane Rlty., Rltrs., 433 Moreland, NE

CASCADE — 2-bedrm. brick available June 1st. $150. PL. 3-4541.

CHAMBLEE — 5 rooms. Back yard fenced. $90. GL. 7-4590.

DORAVILLE—Six-room house, large lot. Close to school. GL. 7-3557.

GLENWOOD RD. — 2-bedrm. brk. Avail. May 28. $125. DR. 8-4592, ME. 6-5874.

HAPEVILLE — Lady would like couple share home. Utilities furnished. $65. PO. 6-7636, nights, Sundays, Tuesdays.

JEFF. PARK — 7-rm. brick. Nicely furnished. Scr. porch, patio, BBQ pit. Near Airport, schools, Fort Mac. Owen, Ill. Glass Co., PO. PO. 7-2676.

NORTHEAST — Private, completely furnished, 2-bedroom house, automatic washer, screened porch. Nice yard, patio and pit. Brookwood Station. Available June 1st. TR. 6-1066.

NORTHWEST EXPRESSWAY. Beautiful home, 2 attractive cottages on estate. 10 minutes to Lockheed, 15 to downtown Atlanta. Close to shopping, schools and transportation. Furnished or unfurnished. Call Mr. MacKenna, HE. 5-9708, HE. 5-1252.

NORTHEAST off Briarcliff. 2-bedrm. brick, living room, dining room, large kitchen, full daylight basement, carport. Well landscaped. Furnished or unfurnished, option to buy. DR. 3-1444.

Unfurnished Houses 81

ADAMSVILLE — 3386 Treadwell Circle, SW. Small cottage, $40. 469-9429.

ASHFORD PARK
ON TRANSPORTATION. Nice 3-bedroom home, redecorated. Large utility rm. Vacant. $100. OPTION TO BUY. Call GL. 7-0282. Chatham Rlty. 3820 Stewart, Doraville.

AVONDALE — Brick, 2 bedrooms, den, drapes, blinds, carpeting. Large garden plot. $125. CE. 7-6944.

BAYWOOD, SE (2260) — 3-bedrm. brick. $95 mo. Mealor Rlty., 3113 Springdale Rd. PO. 1-5590.

BEN HILL AREA — New three bedrooms, 1½ baths, family room, equipped kitchen, large fenced yard. Convenient. $135. DI. 4-0631.

BROOKHAVEN — 5 rooms and bath, large lot, nice garden spot. After 5 p.m. Weekdays; any time weekends. 377-6598.

BUCKHEAD—Three bedrooms, two baths, in lovely residential area near E. Rivers School. Patio sheltered by twin oaks. Reasonable. Call CE. 3-2328.

BUCKHEAD — Large 2 bedrooms. Separate dining room. All utilities. $125. Lease required. PL. 3-2838, PO. 1-5734.

BUCKHEAD — 6-room brick, completely redecorated. Transportation. Adults. $150. 758-5213.

CANDLER-GLENWOOD — 6 rooms, 1½ baths. Available 15th. ME. 4-2594, 634-6932.

CANDLER-GLENWOOD SECTION — 5-room brick, perfect condition. Blinds included. 289-7643.

CECILIA DRIVE, SE (1696). Nice three-bedroom home, fenced yard. $95. BU. 9-2454. Vacant.

CHAMBLEE — 3020 Parkridge Drive, NE. Three bedrooms, bath, kitchen, dining room, living room, screened porch, beautifully landscaped within two blocks of new school. Phone GL. 7-7693, evenings or week end. DR. 7-4176, any time.

COLLEGE PARK
601 ESRIE ST., nice 4-rm. house, $60.00.
608 AYSHIRE St., NW, 5 rooms, $75.
BREWER-HEAD CO., JA. 3-2514

COLLEGE PARK — 923 Park Terrace. Living room, bedroom, dining room-kitchen combination, bath, fenced back yard. $55. PO. 1-2438.

COLLEGE PARK — 2-bedroom home, available June 1. $85. DI. 4-1377.

COLLEGE PARK — 3 bedrooms, stove, refrig. $95. PO. 7-2676.

COLLEGE PARK—6-room house, $85 month, 525 North Victoria Street.

COLLEGE PARK — 4290 Hutchins Dr., 4 rooms, $60. PL. 5-8005.

DECATUR — 146 Superior Ave. 2 bedrooms, bath, living room, dining room, breakfast room, screened porch. Convenient schools, transportation. $100. DR. 3-7721.

DECATUR—6 rms. Gas heat. Redec. Vacant. $85 mo. CE. 7-7129.

DORAVILLE
NEW 3-bedrm. brick, 1½ baths, carport, paved drive, wooded lot. Modern kitchen. Two blocks school. P'tree Ind. Blvd. $115 with option to buy.
ALSO
2-BEDRM. DUPLEX APT.
GARDEN-TYPE, pine-pan., modern with carport and private yard. Stove refrig. and water furnished. $82.50.
GL. 1-1161, GL. 7-8851

DORAVILLE — 7-room, split-level. Large lot, GL. 7-7311.

DREW VALLEY
1502 CORTEZ LANE, NE
MOVE IN TODAY—3-bedroom brick, 1½ baths, carport. Electric range. $125 mo. Call GL. 7-0748.

EAST LAKE — 3-room cottage, (rear 2950 Memorial Dr.). DR. 8-8428.

EAST POINT
201 NO. BAYARD — One block off E. Cleveland Ave. Brick home, pine paneled throughout. Tile bath, attic fan, stove, refrigerator and water furnished. $100. Vacant. DI. 4-2266.

EAST POINT — 2244 Dodson Dr. Like new, brick, 2 bedrooms, den, dining room, screened porch, carport, fireplace under large trees. Fence. 344-4437.

EAST POINT—Five rooms. Ideal location. $75. DR. 8-1058.

FT. MAC AREA—2 BRs., $80. Hartley Rl., 1688 Thompson, E. Pt. 766-7025.

FIFTH STREET, NW (351) — Near Tech. 8 rooms, 2 kitchens. $95. TR. 4-3712, TR. 2-5661.

FOREST PARK — Two-bedroom, den brick. Carport. Fenced-in yard. Half block lake with fishing privileges. Stove, refrigerator furnished. $110. 315 Patricia Drive.

FOREST PARK — 3-bedroom brick. Carport. Clean. $115. MA. 2-2768.

GROVE PARK — 2 bedrooms, den, on transportation, $85. 289-0419.

HOME AVE., SE (665). 6 large rooms, 2 kitchens, $75. MA. 7-2185.

HOWELL PL., SW (580), near Sears. 6 rms. $75 mo. No pets. JA. 3-5888.

JOHNSON FERRY ROAD, NE—(2205). Practically new, redecorated, antique brick, 3 bedrooms, 1½ baths, $140. CE. 3-0394.

LAKEWOOD PARK — 356 Pickfair Ave., 4-room terrace, bath, gas, lights, stove, refrigerator, $15 week. Couple only. MA. 2-6418.

LENOX SQUARE AREA — Lovely brick 2-bedroom house. 2 blocks off Peachtree Rd. $125 month. CE. 3-6488.

LITHONIA — Cor. Cagle and Wiggins. Blk. fr. business sec. 6 rms. $40 mo. JA. 4-1998, CE. 3-6592.

MIRIAM LANE — Beautiful 3-BR., 2-bath brick, d'washer, disposal, lge. L.R. with f'place, nice kitch., near schl., on trans. $130 mo. Hall, 289-0615.
Mercury Rlty., 284-5811 Belvedere

NORTHEAST — $95, 6-room bungalow, garage, stove, refrigerator. TR. 4-4093.

NORTHEAST — Rent with option to buy. Modern contemporary. Three bedrooms, 1½ baths. $125 month. ME. 6-5285.

NORTHEAST — 3 bedrooms, brick, large kitchen, convenient everything. $115 month. DR. 8-1693.

NORTHEAST — Five-room house. Near Lenox Square. 636-2095.

NW, 485 West Lake Avenue, 5 rooms, $60. PO. 1-1971.

PEACHTREE RD. (3834)
3 BEDRMS., 2 baths, $165. CE. 3-0690.

PERKERSON PARK AREA — 3-bedrm. frame. Conv. schools, churches, transp., shop. centers, airport, Ft. Mac. Dishwasher and disposal. $115 mo. 1688 Lisbon Dr., SW. Ofc., JA. 5-7476.

PINELAND, 3 bdrms., $250 lease. Robinson Rl., 3130 Maple, CE. 3-2152.

RIVERVIEW ROAD, NW (4990) — Modern, suburban home, beautiful view, seclusion, privacy, seven rooms, including three bedrooms. BL. 5-4807.

SANDY SPRINGS — 254 Johnson Ferry Rd., NW. Executive-type home, 3 bedrooms, 2 baths, all conveniences. $200 month. BL. 5-1668.

SANDY SPRINGS - CHAMBLEE — 5-room unfurnished house. GL. 7-2817.

SMYRNA — 5-room house, fenced back yard, 525 South Cobb, $75 month. For rent or sale. TR. 4-0985.

SOUTHWEST — Large 6-room house, near schools, stores and transportation. 2475 Gordon Rd., SW. $65 month. PL. 5-7646, PL. 5-6181.

SOUTHWEST—5 rooms, bath, basement. Rugs, blinds furnished. DI. 4-3718.

SW — 1910 MYRTLE DR., behind Campbellton Plaza. Country frame house. $50 mo. DI. 4-3550.

SOUTHEAST — 615 Moreland Ave. Want to share home with retired couple or middle-aged couple for board.

SOUTHWEST — $120. 3 bedrooms, 2 baths. Near Fort McPherson. 753-5305.

STEWART AVE., SW (1303)—6 large rooms, newly decorated. On transp. $90. PL. 8-5874, PL. 8-3505.

TUCKER — 2200 Dilliard. 3 bedrooms, large yard. Clean. $75. GL. 7-2607.

WEST END—6-room house near shopping, transportation, school. Adults. PL. 5-7594.

BUYRENT PLANS
IMMEDIATE OCCUPANCY
NORTHCUTT CO.
HE. 5-9035, HE. 5-3244, HE. 5-1887

6-ROOM guest house, Peachtree Battle Ave. Refrigerator, water furnished. Couple, no children. $125 mo. CE. 3-7281.

742 CHURCH ST., NW. Center Hill, off Bankhead Ave., 6 rms., conv. to schools, Gifford Rlty. Co., JA. 3-3967, Grant Bldg.

3-BEDROOM brick, carport, 1½ baths, 1½ acres, near Stockbridge, $110 per month. 622-8971.

HOUSES for rent. DR. 8-3631. Avondale Rlty., Avondale.

Suburban 84

ALPHARETTA — For rent, with option to buy, 3-BR., 2-bath brick homes. Large lots. You will have to see to appreciate. GR. 5-5355, GR. 5-5135.

LAKE LANIER. 20 acres, rent or sale. 6-room house. ME. 4-3016.

MOUNTAIN VIEW, Ga. 3-rm. furn. apt. Priv. bath. 197 Walker St. $50. DR. 8-7788.

Resorts 85

SPEND your vacation in the North Georgia mountains on beautiful Lake Chatuge. Relaxing cottages and private rooms. Completely renovated and under new management. Write or call The Home Folks Court, Twin Oaks, 6-2882, Hiawassee, Ga.

Office, Desk Space 86

BROOKWOOD STA. AREA — 2 adj. ofcs., all utils. Parking. CE. 3-7050.

BUCKHEAD—3182 P'tree Rd. Nice air cond. ofc. $37.50 now. CE. 3-7381, CE. 3-6794.

WANT ADS PAY OFF

Office, Desk Space 86

DOWNTOWN office space. JA. 1-1511.
J. H. EWING & SON
718 Volunteer Bldg. Realtors

GROVE PARK — Front-office space. 1968 Bankhead Ave., NW. Parking area. SY. 4-1731.

HOWELL HOUSE—10 P'tree St.
THE DARLINGTON—2025 P'tree Rd.
Air-conditioned office space. Services furnished. Parking available. See bldg. mgr. for details or call:
DARLINGTON, TR. 5-2511
HOWELL HOUSE, TR. 4-4638
OR MR. HALL, TR. 5-4791

PIEDMONT AVE., NE (1574)—300 to 800 sq. ft. Air cond. FRANK BERRY, TR. 2-8695.

STEWART-LAKEWOOD AREA
1,200 SQ. FT. NEW office space. Parking. Call Leon Economy or Larry Hays.
Ward Wight Realty Co.
Healey Bldg., Realtors, JA. 4-7585

WILL sublease space in one of Atlanta's most beautifully decorated offices. Perfect for consultant, professional man or executive who needs a first-class office in which to meet clients, etc. Available for immediate occupancy. Ideal location. Call TR. 3-2156 for appointment.

4236 ROSWELL RD.—Approx. 300 sq. ft. Ideal for office, small shop. All utilities furnished. Off-street parking. $90 mo. CHARLIE CATES RLTY., 23 E. ANDREWS DR., NW. CE. 7-6321.

RENT SINGLE, double or triple office, in Buckhead with private entrance, plenty free parking. Will furnish all utilities, janitorial serv. and air cond. CE. 7-9267, BL. 5-4242.

DESIRABLE two-room office, private entrance, utilities, parking. $50. 5515 New Peachtree Rd. BU. 9-6218. Also storage building or shop 17x25, $25.

ONE to four modern air-conditioned offices, approximately 150 sq. ft. each. $60 single, or $50 each for two or more. 1077 Spring St., Mr. Norris.

70 FAIRLIE STREET, NW — In business financial district. 700 sq. ft. Air-cond. for sublease, low rental. George R. Rice Jr., 521-3300.

EAST POINT OFFICE
NEAR post office. Utilities furn. Ground floor. Street front. PO. 7-2678.

AIR-COND., in good location, 977 Peachtree St., NE. TR. 6-4456, TR. 6-5683.

DESK space for rent. Bank of Georgia Bldg. L. A. 56, Journal-Constitution.

PRI. ofc., central loc., utils., janitor, parking, $40. TR. 6-7542, CE. 3-0598

SEVERAL OFFICES. All serv., park. REDEC. W. P'tree nr. 8th. TR. 4-8671.

Stores, Buildings, Land 87

NE (Lenox-Cheshire Bridge Area), 2,000 Sq. Ft. Ideal for retail, professional or office use. Ample pkg. Available June 15. Hamilton Ansley, JA. 3-0411.

DOBBS & COMPANY
Rltrs JA. 3-0411 615 Forsyth Bldg.

FACING BELVEDERE
WILL build for desirable tenant 1,000 sq. ft. to 5,000 sq. ft. retail store space. Joe Shippen, CE. 3-3822 or Neal Clark, 634-3000.
Ward Wight Realty Co.
Healey Bldg., Realtors, JA. 4-7585

STORES, warehouses, office space. ALLAN-GRAYSON REALTY CO. 40 Pryor St., SW JA. 1-1694

WAREHOUSE and office, 916 DeKalb Ave., NE. 4,500 sq. ft., docks, off-st. parking. CE. 3-4658.

6,000 SQ. FT. of modern building, loading dock, close in, NE section. TR. 4-1757.

STORES, WAREHOUSES AND MFG.
C&S REALTY CO.
Mort. Guar. Bldg.—Rltrs.—JA. 4-2053

7,200 FT. A.C. Whs., Ofc. New. Northside Dr. NUTTING & CO., JA. 5-6865.

THE MASSELL COMPANIES
40 Pryor St., SW JA. 2-7932

McINTYRE REALTY CO.—Realtors
JA. 3-8631—Healey Bldg.

Wanted to Rent 88

WANTED—FOR LEASE
BY U.S. GOVT. — Approx. 5,800 sq. ft. of modern, airconditioned office space contiguous to the Atlanta Municipal Airport, Atlanta.
POSSESSION required July 1, 1961, or as soon thereafter as possible.
LEASE term to run through June 30, 1964, with renewal option for three additional years.
BIDS will be opened at 12:00 noon, EST, June 8, 1961, in Room 146C at below address. For information and bid forms call or write:
GENERAL SERVICES
ADMINISTRATION
Atlanta 23, Georgia
TR. 6-3311 Ext. 5255

SETTLED couple needs 4-, 5-room unfurnished first-floor duplex by June 30th, vicinity Cheshire-Piedmont. Call 876-8433 days only.

FAMILY of 5 desires to rent very nice unfurnished home in Buckhead or Sandy Springs. TR. 5-9711, Extension 405.

For Rent, Colored 89

DIXIE HILLS APARTMENTS
FINEST in town. 1, 2, 3 bedrms. Available now. Rental office, 2185 Verbena St., NW, SY. 9-6056.

FORMWALT ST., SW (571). 1 rm. Lights, water, gas included. $9.50 wk. Sober adults. JA. 3-5888.

PRYOR ST., SW (808)—4-rm. apt. w. bath, hot water. $55 mo. JA. 2-2596.

TEMPLE ST., NW
OFF Simpson Rd. just beyond Ashby St. 465 Temple St., NW. Clean, redec., 4-rm. apts. for only $59.50 per mo. No extra charges.
SHARP-BOYLSTON CO.
10 Auburn Ave., Realtors, JA. 2-2929

WEST VIEW DRIVE (1065), 4-room apartment $13 per week. PL. 5-2994.

WINDSOR ST., SW (488). Housekeeping rm. Lights, water, gas included. $9.50 wk. Adults. JA. 3-5888.

112 Atlanta Ave., (new), 4 rms.	$62.50
925 Hobson, 4 rms.	$62.50
458 Ira St., 4 rms.	$55.00
375 Richardson St., 3 rms.	$35.00
142 Fulton St., 3 rms.	$45.00
1039 Primrose, 3 rms.	$45.00
521 Boulevard, 4 rms.	$62.50
516 Highland, 3 rms.	$55.00
250 Merritts Ave., 4 rms.	$62.50
625 Oliver St., 4 rms.	$62.50
241 Troy St., 4 rms.	$67.50

A & S Rl., One P'tree, JA. 4-8861

CHEAP RENT

250 BOWIE, SW, 2 rms.	$33.50
39 MAPLE, NW, 1½ rms.	$39.95
162 LOVE, SE, 3 rms.	$47.50
645 PARKWAY, NE, 3 rms.	$49.50

ROOKER
95 Marietta, Realtors, MU. 8-6550

234 TROY ST. 4 rms., bath. $67.50.
37 WADLEY ST. 4 rms., bath. $62.50.
PAY ½ mo. rent and move in.
J. C. Johnson Realty Co.
953 Hunter St., NW
523-2953

942 FERN Ave., SE — 4 rms., hot and cold water, newly decorated, $55. 204 MERRITTS Ave., 2 rms., bath, just decorated, $36.25.
BREWER-HEAD CO., JA. 3-2514

2233 PERRY BLVD., NW. New, 3-bedroom apts. $75. Hwd. floors, cent heat. Across st. from two schools. Gifford Realty Co., JA. 2-3065 or JA. 3-3967.

450 NORTH AVE., NW, 4 rms. $59.50
700 NEAL ST., NW, 4 rms. $57.50
ERNEST L. MILLER CO., BKRS.
1411 Venetian Dr., SW PL. 8-2604

FURNISHED ROOMS. Hot water, linens, lights, kitchen. $10. JA. 2-5850.

MOD. 3-room, bath apts. 485 Glenn, SW. JA. 4-4464, JA. 5-1273.

NEW 4-room apt. 760 Reed. $55. JA. 4-9948, TR. 5-6046.

TERRY RLTY., JA. 4-5888

Terry Realty, JA. 4-5888

REAL ESTATE

Realty Loans, Insurance 93

2ND MORTGAGES
ON HOMES
QUICK SERVICE
HARRIS MORTGAGE CO.
1430 Fulton National Bank Bldg.
521-0945
Eves. and Sunday, 378-5178

QUICK CASH
I WILL buy your 2nd and 1st mtge. real estate notes. Call now. Mr. Peevy, BL. 5-3577.

SECOND MORTGAGES
Security Invest. & Loan Assn.
229 Grant Bldg. JA. 5-0694

QUICK CASH
WE WILL BUY your 1st and 2nd mortgages. JA. 4-4552.

MUTUAL MORTGAGE BROKERS
918 Grant Bldg. JA. 5-6508

PRI. party will buy several 2nd mort. real estate notes. TR. 4-5268.

We Buy 2nd Mtgs. TR. 5-9536

Homes, Area 1 94

Northside includes: Ansley Park, Brookhaven, Buckhead, Chamblee, Doraville, Marietta, North Atlanta, Sandy Springs, Smyrna, Vinings. See map.

LARGE FAMILY?
FOR $28,500, see this 4-bedroom, 3-bath, 3-year-old split-level on beautiful wooded lot. Family kitchen with fireplace, G-E built-ins. Glass doors to 25x18 patio. Living, dining room carpeted and custom drapes; foyer, paneled playroom, utility room, master bedrm. with carpet and drapes. Dbl. c'port, community pool and clubhouse. Other extras. Seller to handle closing.
OWNER, BL. 5-2075

Homes, Area 1 94

Frontier Woods
VA and FHA Loans
3 AND 4 bedrooms, family rooms, basements, priced $16,000 to $19,500.
See the Model Furnished By Davison's
CHOOSE your own lot and be your own decorator.
DRIVE out the NE Expressway to Shallowford Road Exit and turn left 1 block to Frontier Woods.
Embry Realty Co.
3636 Chamblee-Tucker Rd. GL. 7-2546

FOR SALE BY OWNER
KNOLLWOOD DR., NW
CHOICE LOCATION
BEAUTIFUL home with best construction, fully air conditioned, owner-built. Large entry hall, living room 15x25 with fireplace, dining room 16x17 with artist's murals, 3 extra large bedrooms, 2 baths. Powder room, large den with crab orchard fireplace, plenty closets, kitchen and breakfast room a delight, cabinets galore. Screened porch opening onto patio. Basement pine-panelled. 2-car garage. Reason for selling, due to retirement; want smaller home. No loan to assume. Shown by appt. only. CE. 3-9654.

$15,500
$650 DOWN
3-BEDROOM BRICK
1½ BATHS
SCREENED porch, carport, carpeting, blinds, dishwasher, disposal, stove, fenced back yard, lots of big trees. Located in Skyland-Cross Keys School district. Rex Rakestraw, GL. 7-2546 or ME. 6-4063.
Embry Realty Co.
3636 Chamblee-Tucker Rd. GL. 7-2546

BRANAN & SCHMITZ
Heart of Buckhead
CE. 7-1563
IBM Selector Service

Adorable—$22,800!
LUSHLY CARPETED AND DRAPED, decorated like a Pent House! Fabulous elect. kit.-fmly. rm., 3 BRs., 2-BATHS! Foyer! Air cond.! ASSUME HIGH LOAN! MRS. STUBBLEFIELD, CE. 7-0012; CE. 7-1563.

4 Bedrms.—$27,500!
YR. OLD RESALE! OWNER Transf. and anxious to sell! 2 luxury baths! den with fpl. off built-in kit.! Full bsmt. with partially finished club rm.! Best N'Side! MRS. BECKY JOHNSON, CE. 3-5531; CE. 7-1563.

Fabulous 2-Story!
TALL WHITE COLUMNS adorn the front of this gracious home! 3 BRs. and nursery! Den with fpl.! Formal liv. rms.! fmly.-size elect. kit.! full bsmt.! ONLY $31,500! MRS. REYNOLDS, CE. 3-3164; CE. 7-1563.

4 Bedrms.—$33,500!
CLOSE TO P'TREE.—2-yr.-old, 3 baths, den with fpl.! Built-in kit.! L.R. and D.R.! dbl. carport! the most for the money! MRS. MOULSON, BL. 5-0037; CE. 7-1563.
BRANAN & SCHMITZ
Bkrs. 3275 Roswell Rd. CE. 7-1563

BEAUTIFUL colonial, antique brick, 11 months old, 3,600 square feet, 4 or 5 bedrooms, 3 full baths, large living room, dining room, family room, and modern kitchen with double oven, paneled playroom 45 feet long. Family room and kitchen paneled with South American oak. Located on Paces Ferry Rd., NW, approximately 2 blocks of Fulton County line at Chattahoochee River. Beautiful view. Convenient to Expressway and Atlanta schools, including Westminster and Lovett. County school bus at door. $38,900, owner. 435-1612.

TEXANS, ATTENTION!!
TRANSFERRED TO ATLANTA? Accustomed to plenty of land and a large quality home? Let us show you this 3-bedroom, 3-bath, den, screened porch and playroom home on 200' x 550' level front and wooded back lot! EVERYTHING BIG BUT THE PRICE. Mid-30s. Mr. Askew, CE. 7-7568; Res., BL. 5-6525.
ASKEW-NATIONS CO.
3088 Piedmont Rd. Realtors

GARDEN HILLS — North Fulton High. Executive transferred, reluctantly sells. 2963 Dale Drive, NE. 2-story Colonial. Full basement. Large wooded lot. 3 bedrooms, 2 dens, 2½ baths, fireplace, formal dining room, attic, large closets. Upper 20s. Fully carpeted.

LOW DN. PAYMENT
CHOICE BRICK home in NE section, including club, pool membership. Spacious, excel. floor plan, 3 lge. bdrms., pan. fam. rm., f'place, de luxe built-in kit., sep. din. rm., liv. rm., with f'place, wide foyer, full dalite bsmt. Priced under $30s. Excel. loan to assume. Owner will carry 2nd. Shown by appt. Mrs. Norwin Gross, BL. 5-4902, TR. 5-5616.
Helmer Rlty., Rltrs., 930 W. P'tree

Noth. Dn. GI, $55.70 Mo.
3-Br., 3743 Clairmont Rd.
VACANT. Move in 48 hours this spacious home is in top cond. Near all conveniences. Call Joe McKee, ME. 4-5793.
McKEE GAMBLE REALTY CO.
1734 Saxon Pl. ME. 4-5793

$50 DOWN
NO OTHER CASH REQUIRED
3-BEDRM. resale homes. Go NE pressway to Northcrest and Pleasantdale exit. Left on overpass to Buford Hwy. Right on Buford approximately two miles.
Liberty Heights Subdiv.
GL. 7-9636 DR. 7-8416

CONTEMPORARY tri-levels in Northcrest—4 bedrooms, den, f'place, 2½ baths, efficient kitchens, 24-ft. liv. room, 14-ft. din. rm., utility rm. w-to-w. carpet. Single or double carport. 100x180-ft. wooded lots. $19,750 and up. Go on NE Expwy., right on Northcrest Rd. to subdiv. P. & H. Rlty. Co., 3491 Regalwoods Dr., NE. GL. 7-0121; nights, Paul Edwards, ME. 4-8846; Howard Hardrath, ME. 6-3246.

CHOICE
BRICK home on level corner lot with outstanding features. IMMACULATE. Luxuriously carpeted. 3 lge. bdrms., 2 complete baths, tiled foyer, sep. din. rm., huge pan. fam. rm. with f'place, Frigidaire built-in kit., club pool area, walk to schools. Priced $26,500. Mrs. N. Gross, BL. 5-4902, TR. 5-5616.
Helmer Rlty., Rltrs., 930 W. P'tree

GI Resale—Mid Teens
ASHFORD PARK, N. ATLANTA
LOVELY 4-yr.-old brick, 3 bdrms., huge pan. kit., wonderful scr. porch, carport, bsmt. with office, fenced yard, school bus at door. Go P'tree Rd. to Brookhaven, right on Dresden Dr., 5 blks. to Camille Dr., turn left to 2614. Assume GI or go FHA with $500 down. CE. 7-7390.

15 MIN. TO TOWN
5 MIN. TO PEACHTREE IND. BLVD.
BY OWNER, ALREADY FINANCED—Contemporary 3-bedroom, 2-bath, rustic-frame and antique brick. Many features you'll like. One mile to NE Exprwy., 4 blocks to school and shopping center. $18,500. NORTHWOODS, 3434 Autumn Dr., GL. 7-3388.

SELL OR TRADE
In Doraville
7-RM. brick, 1½ baths, lot of extras. Air-conditioned office in home. Priced $20,750. Call McAfee, 875-7668 or DR. 7-5949.

ASHFORD PARK
NEAT Cape Cod, with 3 BRs., 2 baths, lge. screened porch, lge. lot. Assume $13,500. FHA 30-year loan. Save C.C. Pay only $101 mo. Inc. T & I. Corcoran, CE. 3-0664.
ATLANTIS REALTY CO.
65 Eleventh St. TR. 3-1471

BY OWNER, $1,500 DN.
FHA APPRAISED $20,000. 3-bedroom, den, 2½-bath brick. Patio, porch, basement, finished attic. Schools, shopping. 1668 N. Druid Hills Rd., ME. 4-4837.

SMYRNA owner transferred. Must sell. Spacious 4-bedroom, 2-bath, split-level home. Living-dining room combination. Wall-to-wall carpeting. Draperies. Built-in kitchen. Basement. Double carport, large corner lot. Fenced yard, small down payment. Assume 5¼-pct. GI loan. HE. 5-8529.

$10,000 DOWN
BUYS THIS distinctive home, 3,000 sq. ft area, 4 bedrooms, 3 full baths, living room, dining room, den, breakfast rm. 200-ft. frontage, approximately acre, 1 block to Sarah Smith School. 524 Old Ivy Rd., CE. 7-9852.

Continued on Next Page

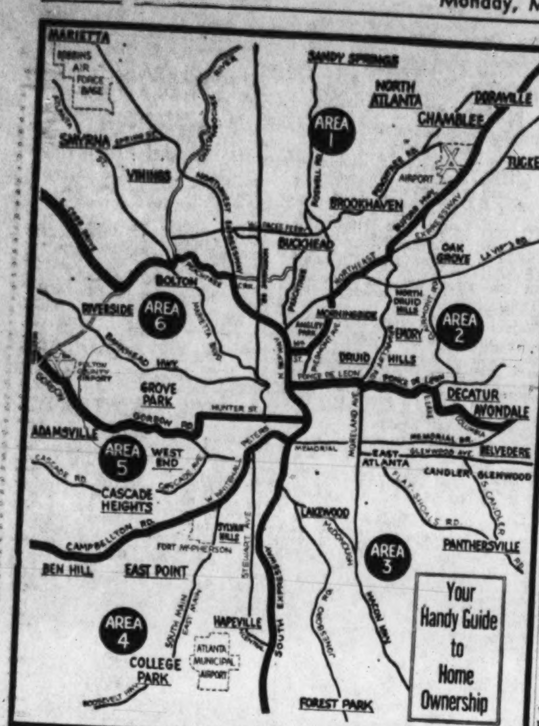

Homes, Area 1 — 94

SMYRNA AREA
SUBURBAN LIVING. Now bldg. 4 subdvs. Priced $10,250-$20,000. Select lot, plans, accessories. Many resales. HE. 5-4412. J. L. Tatum & Co., Bkrs., 3153 S. Atlanta Rd., Smyrna.

FAMILY HAPPINESS
CAN be found in this EARLY AMERICAN home with eye appeal. 4 bdrms., 3 baths, sep. din. rm., deluxe GE kit., fam. rm., scr. porch, pan. club rm. with f'place, bsmt. Vacant. Priced low $30s. Mrs. Norwin Gross, BL. 5-4902, TR. 5-5616. Helmer Rlty., Rltrs., 930 W. P'tree

RARE BARGAIN
1481 SO. JOHNSON FERRY RD., NE. Ranch-type contemporary; 3 bedrooms, 2 baths, architect designed. All modern conveniences. Upper 20s. Save $5,000. J. N. Keelin Jr., BL. 5-3637.

Martin Manor—Teens
2303 STRATHMORE DR., NE — 2 bedrms., den, L.R., fpl., sep. D.R., carpeting, drapes, d'washer, disposal, screened porch, attached gar. Lovely fenced yd. FHA appraised. CE. 7-8075.

ARMY officer transferred, lovely brick home on wooded corner lot in Fleetwood Hills. 3 bedrooms, 2 baths, separate dining room, spacious utility room, fenced yard. Many desirable extras. Near schools. Expressway. Mid teens. GL. 7-7577.

FINANCING excellent. 3 bedrooms, 2 baths, separate dining room, large family room. Glenridge Forest. 1½ blocks from community pool and clubhouse. Level back yard. Patio, double carport from rear. By owner transferred. BL. 5-3563.

PRICE REDUCED
4 BEDRMS., 2 full baths, basement, drapes and carpet included. Assume VA loan. Terms on equity to suit you. Owner, HE. 5-7248, after 5, except weekends.

SMYRNA — Owner transferred. 3 bedrooms. 3 baths, 1½ acres, brick. Full basement. 2 years old. Ample cabinets in kitchen, built-in stove. Call any time weekends; after 2:30 weekdays, HE. 5-0432.

MUST sell this month, Smyrna. 3-bedroom brick, 1½ baths, terrace. Large wooded lot. Convenient Lockheed, schools, shopping center. Equity, assume FHA loan. Owner, HE. 5-1370.

BUY-RENT PLANS
IMMEDIATE OCCUPANCY
NORTHCUTT CO.
HE. 5-9035, HE. 5-3244, HE. 5-3923

B'HAVEN — 2 bdrms., $8,500. Pervis Rlty., 3908 P'tree, CE. 7-5596.

DORAVILLE — 3 bedrooms, 1½ baths, low equity, no closing cost. 4053 Eula Cir. GL. 7-9980, GL. 7-8990.

SMYRNA AREA — By owner. 3-bedroom brick and redwood on wooded lot, 12x15 storage room, carpets, blinds, drapes included in $1,500 equity, assume notes $83 including taxes, insurance. 922 Pat Mell Rd., HE. 5-0839.

E-Z FINISH homes, $52 mo. on your lot. 5643 Buford Hwy., GL. 7-7256.

$16,900
IDEAL NW location. 3-bedrm. brk., foyer, lge. liv. rm., sep. din. rm., spacious kit. Conv. to shopping area and schls. By owner. CE. 7-9801.

CENTRAL AIR COND.
TWO king-size BRs., pan. den with f'place, 15x40 porch with built-in BBQ. Full bsmt. Mid 20s. CE. 3-4451. NELSON RLTY., 3155 Pdmnt., Rltrs.

$625 TOTAL CASH
APPROX. $95 per mo. 3 bedrms., 1½ baths. Vacant. Completely redec. 85x283 ft. fenced and nicely landscaped lot. 2715 S. Bamby Lane. GL. 7-5350.

LOVELY ACRE
PLUS
2-BR., nursery, den, full daylight bsmt, FHA appraised $15,000. 1464 Bates Court NE. Owner, ME. 6-5376.

GI RESALE—$1,300. Brick, 3 bedrooms, paneled kitchen, family rm., basement. Large wooded lot. Payments $131 month. Dunwoody Forest, 1860 Remington Rd. GL. 7-5029.

FOR SALE by owner. Red Oak Park, East Marietta, 4 bedrooms, 2 baths, brick, living room, kitchen-family room, patio, basement, large wooded lot, extras. 428-2532.

SEXTON WOODS — AIR COND.
UNIQUE 4-level house, 4 bedrms., sep. din. rm., 2 baths. Space galore. Walk to schools. Max. FHA financing avail. $23,500. GL. 7-2158.

$250 DOWN
$58 MONTH INCL. T. AND I.
NEAR Belmont Hills, 2-BR., frame, redecorated, $8,000. Call owner, HE. 5-0896, 201 Waldrep Circle.

SEE "ARGYLE FOREST"
Beautiful "Kingsberry Homes"
Priced from $13,500 up
Argyle Forest, Beech Valley Drive
Phone 435-9682 or BL. 5-2254

MUSCOGEE AVE., NW—5 bedrms., den, 3½ baths. $41,500. Call Mrs. Adams, res., TR. 3-1740; ofc., TR. 5-7411. Dorsey-Alston Co., 97 Tenth St., NW.

BY OWNER — Morris Brandon School district. Attractive home with dishwasher. Full basement, screened porch, 3 bedrooms, separate dining room, other features. 875-1471.

NORTHWOODS — 2645 Valmar Dr. 3-bedroom contemporary, exposed beams, paneled living room, fireplace, screened porch, fenced yard. $15,800. GL. 7-0302.

BY OWNER—$450 DOWN
ASHFORD PARK—6-rm. frame. 1 blk. to bus, nr. schl. Patio and beau. lot. $13,500. 1544 Aragon Way, NE. ME. 6-3927.

DON'T fail to see the best buys in town. Visit Northcrest for 3 and 4 BRs., traditional homes. Doraville Rlty., 5141 Buford Hwy. GL. 7-9488.

$95 DOWN GI
4 BDRMS., split-level. 2 full baths, blt.-in kitch. $18,000. Lge. ½-acre lot Rock Springs, Smyrna. 948-8886.

PEACHTREE HILLS — 3-bedroom brick. Dishwasher. Rumpus room, workshop. Attractive financing. $14,500. CE. 3-8452.

SANDY SPRINGS, new company, new homes, new listings. The P&S Rlty. Co., Inc., 217 Mt. Vernon Highway, BL. 5-7506.

SMYRNA — 1,690-sq-ft. brick. Three bedrooms, two baths. Lovely, convenient neighborhood. Owner. HE. 5-7886.

3 BEDROOMS, den. Northeast section. Paid $17,850 for home, with improvements now worth $20,000. Will sell for $18,500. No agents. GL. 7-6801.

NORTHWOODS — $18,600. Transferred. Split-level, 4 bedrooms, 2 baths, large den. GL. 7-8698.

REDUCED — BY OWNER
$700 — FHA. 3 bedrms., den. 1015 Lindbergh Dr., NE, CE. 7-2746.

SALES, LEASES, GEN. INS.
NORTH FULTON REALTY CO.
3185 Roswell Rd. CE. 7-6311

TUCKER, 3-bedroom brick, full basement. Corner lot. $1,500 down. Transferred owner, 443-7049.

3-BEDROOM brick, 80x300-ft. lot. Fenced yard. Small equity and assume notes. 948-4171.

6-ROOM brick, carport, utility room. $75 month, taxes, insurance included. GL. 7-0457.

SYMRNA — 2-bedroom den home. Basement. Large wooded lot. $800 equity. HE. 5-1552.

COLLIER HILLS — 3 BRs., 3 baths, den, 20s. K. King Rlty., 70 28th. TR. 6-9077.

N'SIDE — Four lovely BRs. MORSE RL., 225 Buckhead Ave. CE. 3-1133.

NEW HOUSES—DORAVILLE AREA
Jordan Const. Co., GL. 7-4361

JOURNAL-CONSTITUTION WANT ADS PAY OFF

Homes, Area 1 — 94

NEW BRK. homes. Potter & Co., Smyrna. HE. 5-3263.

HOWARD SIMPSON RLTY. CO.
134 Dodd St., Marietta HE. 5-8012

$95 CASH, GI. Brk. Smyrna. McNeal Co., W. Paces Fy.-Xway. CE. 1-3230.

DORAVILLE—Sacrifice. Brick, 3 bedrooms, 1½ baths, den. GL. 7-7171.

FAMILY HOME—Nr. Christ the King. $5,000 cash, $150 mo. CE. 3-2152.

ADAMS-CATES CO.
Realtors 201 Hurt Bldg.

FOR Kingsberry Homes, call King-Williams Land Co., BL. 5-0981.

DUPLEX or lot. NE and NW locations. JIM ROYER RL., CE. 3-3256.

Loridans Dr.. 3-BR., 2 baths, mid 20s. Askew Nations Co., Bkrs., CE. 7-7568

PERSONAL SERVICE — N'side Rlty. Assoc., 3272 P'tree Rd., CE. 3-5437

CONTEMP. 3 bedrms., 2 baths. BL. 5-3258, Stanley Hall Rl., 1325 Ind. Tr.

MRS. HARRY NORMAN & ASSOC. Realtors 77 W. Paces Fy. CE. 3-9446

MORRIS BRYAN REALTY CO.
1399 Dutch Valley Pl., TR. 5-9208

SPRATLIN, HARRINGTON THOMAS, Realtors, CE. 7-7502

Homes, Area 2 — 96
Northeast includes: Avondale, Decatur, Druid Hills, Emory, Morningside, North Druid Hills, Oak Grove. See map.

$15,900—$700 DOWN
Emory-Druid Hills
THE ONLY all-brick home we have seen at this price with 3 true bedrms., a complete built-in kitchen with R. and O., Hood, D.W., disp. and hdw. cabinets galore. Also a cool screened porch, lge. sep. D.R., attached garage. CALL TED TAMMINGA, ME. 6-8688; nite, HI. 3-4163.

$400 Down—$72.22 Mo.
N. Decatur Brick Home
FLORIDA-BOUND owner must sell clean 3-BR., all-brick home with att. carport, utility room. BOB BODE, ME. 6-8688; nites, ME. 4-8872.

$11,500
"Off Scott Blvd."
WALK to stores, bus and pool. Well-kept home with central heat, garage, porch, fenced yard and sep. D.R. $350 down, FHA. Call BOB BODE, ME. 6-8688; tonite, ME. 4-8872.

"Off Scott Boulevard"
Decatur Doctor Moving
NOW $17,950—for a 3-bedroom, den, 1½-bath brick home. Near Westchester school. Walk to Venetian pool and all-day bus service. Call BOB BODE, ME. 6-8688; nite, ME. 4-8872.

"Reduced $1,000"
Now Only $13,900
THAT'S right! Owner in Belvedere Park, cut price $1,000 under FHA. A spotless 3-BR. ranch, L.R. and sep. D.R. with w.-w. carpeting. Someone's going to get a real good deal. Call TED TAMMINGA, ME. 6-8688; nites, HI. 3-4163.

STAR HOMES
2136 N. Decatur Plaza, Decatur

AVONDALE AREA
FINE NEW HOMES
LAST WEEK we had 3 excellent buys in beautiful DUNAIRE. Only 2 are left—if you have good credit, equity in a house, money in the bank or "cash in the sock" we will sell or trade, swap, dicker and deal—to your heart's content.

FOR EXAMPLE
ONE SPLIT LEVEL
1ST LEVEL—Family rm., 23x14 with lge. 2-way fireplace, built-in bar, full bath, finished room for storage, ofc. or workshop.
2ND LEVEL—Living rm. 24x15½, din. rm., off lge. kit., with built-in appliances, eating bar and skylight above flower box.
3RD LEVEL — Attractive dormitory space with 3 bedrms., 1¾ baths. Large closets.
ALL houses are on nice lots; 2 have full daylight bsmts., and the five range from $18,500 to $21,500.
TO SEE—Go Memorial Dr. through Belvedere shop. center. Cross Covington highway and go about 1 mi. to DUNAIRE entrance on right. Enter and go to dead end. (Collingswood Dr.). See signs to right and left. Houses open and awaiting your inspection. Call
C. L. WHARTON, BU. 9-7406
H. C. MORRISON, BU. 9-5329
FORKNER RLTY., AVON PL.

Your Family Will Fall in Love
WITH the special features of this neat 3-bedroom home. Wonderful kitchen-Florida room, screened porch, big patio with brick Bar-B-Q, pretty wooded lot. All freshly painted, partially finished attic. You'll love the price too — only $14,950 for a lot OF HOUSE. Candler-Midway area. BOB RAMSEY, 377-4211; res., GL. 7-7518.

Kitchen, Family Room
3 Bedrooms, 2 Baths
THE HOME you've been looking for! Sparkling new, never lived in. You'll love the built-in kitchen-family room, 2 pretty baths (1 vanity style), full basement, double carport. Close to W. D. Thompson school, Briarcliff Hi. Only $24,500. Call B. O. JARRETT, 377-4211; res., BU. 4-4310.

Lived In and Loved
$14,500
COZY ranch brick conveniently located near NE X-way with 3 bedrooms. Kitchen with breakfast area and large, fenced wooded lot with a wonderful garden spot, too. Only $550 down FHA. Hurry and call on this one. EDITH REEVES, 377-4211; res., CE. 3-3187.

Walter Scott Realty Co.
Suburban Plaza, 2625 N. Decatur Rd.

EMORY WOODS
620 DENSLEY DR.
NEVER have we offered so much in a prestige location as this 5-yr.-old ranch brick consisting of extra lge. liv. rm., sep. din. rm., fam. rm., 3 bdms., nice kit., 1½ baths, dbl. carport, util. rm. Close to everything. Priced only $20,000 FHA. $1,500 down. Earl Jackson, DR. 3-6508; nights, DR. 3-5109.

PAROCHIAL SCHOOLS
4 BEDRMS., 2 BATHS
THIS lovely owner-occupied Roman brick ranch home only 5 mos. old, now offered for sale due to owner being transferred. Complete all-electric built-in kit. huge fam. rm., dbl. carport, Util. rm. Located only 2 blks. from immaculate Heart of Mary. Priced $25,750 with excellent loan assumption financing. Earl Jackson, DR. 3-6508; nights, DR. 3-5109.
Sun Rlty., 2113 N. Dec. Rd., Decatur

$400 DOWN, NO C.C.
6-RM. BRICK, $12,750
Air-Cond. Throughout
YOU don't have to have asthma or hay fever to appreciate a fully air-cond. house. If you want to be healthier and happier, don't fail to see the house at
3057 ANTHONY DRIVE
THIS is a 4-yr.-old house with lge. kit., carport, util. rm. Like new inside, on a fine lot, with lge. trees and a spring branch on back boundary line. To see, and for full info., call
C. L. WHARTON, BU. 9-7406
Forkner Rl., 33 Avon Pl.

Homes, Area 2 — 96

3201 Sidis Court
(Off Chamblee-Tucker Rd. — 3 miles from NE Expressway).
Long, Low—Antique Brick
Featuring a de luxe kitchen, family room, sep. dining room, living room, 3 bedrooms, 2 baths, basement and double carport. Priced at only $22,500. Call Frank Crawford, GL. 7-4009.
Embry Realty Co.
3636 Chamblee-Tucker Rd. GL. 7-2546

DRUID HILLS
5 Min. Emory U.—C.D.C.
15 MINUTES PONCE DE LEON-P'TREE 1659 E. CLIFTON RD., NE. UNUSUAL contemporary home on private wooded lot. Only 2 years old. 4 bedrooms, 2 baths, living rm., study, ceramic tiled entrance hall and din. rm., mahog. paneled kit., bkfst. area and family rm. House designed for separation of adults and children's activities. Over 3,000 sq. ft., all on 1 floor. Built-in oven, stove top, dishwasher, intercom and stereo system. 70-ft. paved terrace. By appt. only PLEASE. In the 40s. DR. 7-5336.

DRY BASEMENT
FULL size dalite basement, 2-car carport, spacious wooded lot over 100' frontage, BRICK construction. Has 3 bedrooms, 2 full tiled baths, family room, 2819 SYLVAN RAMBLE RD., near NE Expressway. D. G. ALLEN, DR. 3-2190. Special reduced price!
RANKIN-WHITTEN
141 Carnegie—Realtors—JA. 1-0636

LENOX ROAD VICINITY
JUST LISTED AT $11,500
WHY collect rent receipts when approximately $85 mo. (incl. tax and ins.) will buy neat home. 3 bdrms., spacious and sep. L.R. and D.R. On level lot, ½ block transportation? What's more—the total down payment is only $500! MR. STERNTHALL, CE. 3-8248, CE. 3-9526.
Milton Kuniansky Realty
2417 Piedmont Rd., NE, CE. 3-8248

BELOW APPRAISAL
CONV. DeKALB, Emory hospitals, 2-yr.-old antique brick on lovely wooded lot. 3 spacious bedrms., din. rm., pan. fam. rm., 1½ baths, basement, Carport. Many extras. Near school, shopping. Conventional or $1,000 dn., FHA. From Decatur, go Lawrenceville Rd. to McLendon, right to 3180 Rehoboth Dr., or call owner, HI. 3-4078.

1. NEW 4-BEDRM., 2½-BATH
2. $3,500 TOTAL CASH DN.
3. OLD BRICK SPLIT-LEVEL
4. KIT.-FAMILY RM.
5. RECREATION ROOM
6. TWO TERRACES
7. LEVEL WOODED LOT
8. NEAR NE XWAY.
9. FIRST OFFERING by bldr. of this premium quality home.

THE CRAFTSMAN CO.
2295 Old Stone Mtn. Rd. GL. 7-5350

SAVE $1,000
BY BUYING YOUR HOME FROM OWNER. Modern brick home for small family, now vacant, for sale: 3 bedrooms, 2 full baths, full basement with garage, large attic for storage. Located in choice community—Decatur and Druid Hills area—walking distance from Emory University, very convenient to schools and buses. Bargain priced at $16,900. For inspection call owner, DR. 8-8219.

FULL BASEMENT
$1,000 DOWN
THIS lovely new 3-bedrm., 1½-bath home has everything. Old brick, lots of trees, built-in kit. ½-acre lot. See it and you will buy it. Only $16,650. Call Mr. Haynes today, TR. 5-6775, BU. 9-1596. ABC DEVELOPERS, 1375 Peachtree.

SACRIFICE—MUST SELL
NEW 3-bedrm., 2-bath brk. ¾-acre wooded, corner lot w. stream. Part. finished bsmt., 1 blk. off Briarcliff Rd. near NE Expressway. Priced $1,000 under market at $19,750 with 100-pct. GI loan or $1,600 total cash, on FHA. Special conv. financing. GL. 7-5350.

$250 CASH
NO CLOSING COST
Immediate Possession
BRICK, 3 bedrms., den, fenced. Don Wright, BU. 4-0979. Contractors Rlty. Co., 4051 Covington Rd.

OWNER TRANSFERRED
ANTIQUE brick, Sagamore school section. Low 20s. Lovely wooded lot. 3 bedrms., 2 baths, fireplace in L.R., sep. din. rm. Open Sat. and Sun., after 5 weekdays. ME. 4-8080 or DR. 3-1621, Ext. 474.

5 MIN. LENOX SQ.
ASSUME 5¼% FHA LOAN! $86 mo. T. and I. Low equity, no c.c. Brick bungalow. 3 bedrms., sep. din. rm., cent. heat. Fulton C. Trans. All this for $12,750. Mrs. Grover, TR. 5-5616. ME. 6-2025, res. Helmer Rlty., Rltrs., 930 W. P'tree

REAL CLEAN
9-YEAR-OLD brick, 2 bedrooms, den, dining room, living room, full daylight bsmt. Level lot, 62x200. Assume FHA loan. $1,400 cash required. Call Mr. Feinberg.
ATLANTIS REALTY CO.
65 11th St. TR. 3-1471

3 BEDROOMS
VALLEY BROOK ESTATES
1349 SKYLARK DR.—Brk. fme., lge. den, built-in kit., c'port, dalite bsmt, util. rm., fenced yd. Conv. new DeKalb Hospt. $1,900 cash, assume loan or $400 FHA plus CC. ME. 4-2359.

$500 DOWN ANYONE
NEAR BELVEDERE
$10,250 TOTAL
THIS lovely little 2-bedrm. home is ideal for newly married or elderly couple. Call Mr. Haynes, TR. 5-6775, BU. 9-1596. ABC Developers, 1375 Peachtree.

1339 CHALMETTE DR.
$750 DOWN
2-BEDROOM, den, 1½-bath brick on level wooded lot. Screened porch, basement. (Off Briarcliff Rd., near By-Way). FHA appraised $16,750. Open anytime. TR. 4-5213.

BY OWNER — (Transferred.) Old brick, 3 bedrooms, 2 baths, living-dining, family room, built-in kitchen, screened patio, 2 fireplaces. Fenced lot. 1 block from school. 2 years old. Between La Vista and Briarcliff. Phone HI. 3-9439.

ARLINGTON PL., NE
$13,750—NEAT as a pin. 3 BRs., big scr. porch. Blk. to transp. Call MRS. ALLEN, CE. 3-4451; CE. 3-6550.
NELSON RLTY., 3155 P'dmt., Rltrs.

Sagamore Hills—Owner
BRICK — 3 spacious BRs., closets galore, 2 baths, paneled den, sep. din. rm., fenced yd., carpets, drapes, beautifully landscaped. $23,500. ME. 6-4626.

NEW—$1,000 DOWN
OLD BRICK, EDDINGTON subdivision, 3 large bedrooms, 1½ baths, glass doors to patio, carport, storage. $14,750. Call TR. 5-6775 or BU. 9-1596. ABC Developers, 1371 Peachtree.

ONLY $900 down, FHA. 3-bedroom brick, 1½ baths, full basement. Spacious family kitchen. Walk to school, shopping. Near Emory, DeKalb Hospital. Owner, ME. 4-7504. 2708 Laurel Ridge Drive.

$21,950
2501 WILLOW WOOD COURT (Off Hazelwood Dr.), 3 BEDRMS., 2 baths. Double carport, full bsmt.
SEWELL REALTY CO.
ME. 4-4266, 2209 Cheshire Bridge Rd.

3 Brs., Fm. Rm., 1½ Baths
OVERLOOKING country side is this lovely brick, large lot. Only $18,500. MRS. FULLER, ME. 4-7351 (nite, BU. 9-7283).
BERRY REALTY CO.
Realtors, 624 Medlock Rd., Decatur

NORTH DECATUR DUPLEX
On Trolley, rented $150 mo.
$1,500 down, $97.01 monthly
Investment price $13,000
DR. 3-2549, exclusive.
Grady Duffee, Realtor
Suite 100 Rutland Bldg., Decatur

OWNER—Below appraisal, 2 brs., den, lovely kitchen, built-ins, eating area, spacious L.R., D.R. Expensive drapes, w.-w. carpet free. Fine residential location. 1-acre wooded lot. Firm sacrifice price, $16,500. 4622 Briarcliff Rd. HI. 3-4456.

1734 BRIARLAKE CIRCLE, off La Vista. Three-bedroom brick, 1½ baths. Eat-in kitchen. Screened porch. Basement. Attic storage. Walk to school. Wall-wall carpeting, venetian blinds. Owner. HI. 3-9143.

$1,200 CASH—NO C.C.
2-YR.-OLD—200x150 level lot. 3 bedrms., 1½ baths, sep. din., entry hall, daylight bsmt. 2123 Meadowcliff Dr. $22,200. Owner. ME. 6-7947.

BRIARCLIFF-CLAIRMONT area, by owner, transferred. 3 bedrooms, 2 baths, den, screened porch. Basement. Near parochial and public schools. $22,500, FHA available. 1793 Rosalind Drive. ME. 4-7582.

AVONDALE HIGH SCHOOL
1220 CONWAY RD.—Cape Cod brick and frame. 6 lge. rms., expandable attic. Deep fenced lot, 1 blk. to Columbia Sem. A-1 cond. $13,000, FHA. BU. 4-3897.

BY OWNER — Tucker. Pay low equity, assume loan, $80 monthly including taxes and insurance. 2 bedrooms, living room, separate dining room, kitchen, double garage, large fenced lot. HI. 3-4824.

SALE BY OWNER
3 BEDRMS., 2 baths, brk. $21,000. 1948 Briarmill Rd., NE. ME. 4-8241.

Homes, Area 2 — 96

OWNER transferred. 3 bedrooms, family room brick. One year old. $1,000 down, assume $13,500 mortgage. 3595 Brookcrest Circle, Decatur, Mountainbrook Subdivision. BU. 9-2181.

BY OWNER — Open 3-6 p.m., Saturday-Sunday. 385 Eighth St., NE. 6-room brick. Attic fan, air-conditioner. Near transportation, schools, shopping. $12,500. TR. 6-5119.

BY OWNER — GI resale. $1,850 down, assume 4¾-pct. loan. 3 bedrooms, 1½ baths, schools, shopping. North Druid Woods. 1154 Ivy Court, ME. 4-2087.

Embry Hills—Owner
TRANSFERRED — 6 mo. occupied. $4,500. Assume loan. No settlement charges. Community pool. 457-7709.

NICE BASEMENT
3 BRs., act. rm., dead-end st., near Shamrock Plaza. Payments $95 mo. inc. T. and I. $13,700. ME. 6-3093.

FOR SALE by owner, 3072 Flamingo Drive, convenient to Shamrock Shopping Center and schools, 6 rooms, carport. Newly painted. 4½-pct. VA. loan. $12,250. ME. 6-6636.

Excellent Neighborhood
3 BEDRMS., 2 baths, full basement, fenced back yard, carpeting and drapes. $1,500 down. Phone ME. 6-1600.

EMORY — CDC
APPEALING 2-story brick. Lge. wooded lot. Wonderfully private, 3 bedrooms, 2 baths, $19,000. Owner, DR. 8-3216.

DUNAIRE — 3 bedrooms, 2 baths, combination porch and family room with fireplace and barbecue. Wooded lot. Many extras. By owner. BU. 4-5450.

$195 CASH, $13,995. Mo. pay. $98. 3 bdrms., 1½ baths. STORYBOOK ESTATES in N. Decatur. Fett Rl. Maple Dr., TR. 4-5445, ME. 6-2131.

DRASTICALLY REDUCED BY trans. —3 BRs., 2 baths, A-1 cond. Also 2-BR. hse. Nr. CDC. TR. 6-2748. Pdmt. Rl., 2087 Pdmt., TR. 6-4363

3-BEDROOM home, beautiful lot, flowers, shrubbery. Nice neighborhood. Small equity, assume notes. 634-0817; 378-9291.

FLOWERS RD. (3300) — Owner transferring. Assume GI loan. Brick. 3 bedrooms, 2 baths. Wooded lot. Vicinity Embry Hills. 457-8843.

ATTRACTIVE old-brick home, less than 1 year old, on large wooded lot. 3 bedrooms, den, living-dining room, kitchen, 1½ baths. 443-2161.

OWNER transferred. Old brick. North Druid Woods. 2 bedrooms, den, 1½ baths, redwood fence, patio. Equity, 4¾-pct. GI loan. ME. 6-5092.

BY OWNER — 3 bedrms., 1½ baths, screened porch. W.-W. carpets, large wooded lot. Kitchen equipped. $18,000. ME. 4-4846.

OWNER. Attractive two bedrooms, den. Low down payment, low monthly payments. Decatur. Convenient. ME. 4-8477.

DRUID HILLS—3-, 4-BEDROOM, 2½-bath bricks.
ETHEL LILLEY CO., RLTRS.
1453 Oxford Rd., NE DR. 8-1735

ELEGANT 2-sty. brk. Beau. grounds. Dora Smith Rl., Emory. DR. 3-3883

4-BDRM., 3 baths, $23,000. La Vista-Briarcliff. Ruff Rl. CE. 7-6358.

VA-FHA from $15,000. 3 BRs., fam. rm., 1½ baths, bricks. Bsmt. Eason Rltrs., Box 1216, 443-2371, ME. 6-1055.

IDEAL office space, approx. 550 sq. ft., util. furn. Good location, $110 mo. Apply 1343 Spring St., NW.

BY OWNER. 2454 Fernleaf La. 6 rooms, one block Medlock School. 4-pct. GI loan. $9,800. ME. 4-0645.

OVERLOOKING Lake Avondale. 2 BR., den, 2 baths. Catron Rlty., Twin Oaks. DR. 7-6421.

1329 HOLLY LANE—3-bedroom, 2-bath antique brick, $21,750. ME. 4-5837.

3-BDRM., 2½-bth. brk. 615 Clifton Greene Rlty., 3330 P'tree, CE. 3-4455

BUY or SELL YOUR HOME through a DEKALB MULTI-LIST REALTOR

DECATUR AREA Sales-Rentals
Brockett Rl., Candler Rd., DR. 3-3359

NEW BRK homes. Emory-Dec. area. Royall Rlty., 119 E. Ct. Sq. DR. 3-5005.

Homes, Area 3 — 98
Includes: Belvedere, Candler-Glenwood, East Atlanta, East Lake, Forest Park, Lakewood, Panthersville. See map.

SKY HAVEN MANOR
OPEN DAILY
1427 SKY HAVEN RD., dead-end st. off Moreland between E. Atl.-Moreland shopping center. Mod. 3 bedrooms, 2 tiled baths, elec. kits. and fam. rms., c'ports, util. rms. All wooded lots. 2 blks. of schl. Best of financing. Jenkins, DR. 8-3540.
L. F. JENKINS REALTY
WEEKDAYS, CALL MA. 7-5768
Rltrs., 531 Moreland at Glenwood

$500 DOWN
$10,700-$10,900
NO CLOSING COST
TOP quality brk. homes, at extra low prices. Job built—not a pre-fab. MODEL HOME open daily 1-7. Go So. Xway turn left on hwy. 3 (old 41) to 1st traffic light in Jonesboro, cross RR turn left on McDonough St., and follow sign to NORTH LAKE DR., call nites, PL. 3-5045, PL. 3-3883 for ofc., DI. 4-3424.
McKOWN REALTY
2511 BARGE RD., DI. 4-3424

KIRKWOOD — 2056 Emery Place. Brick, 2 bedrooms, sleeping porch, also big screened front porch, corner lot. $10,500.
ALSO 2541 EASTWOOD DRIVE. 2 blocks Candler-Glenwood. 2-bedroom home, big kitchen, 1 door trolley. $8,950.
AND TONEY VALLEY. 2154 Holly Hill Drive. 3-bedroom, 1½-bath brick, partial basement, on bus, 1 block school, near shopping, $13,950. All 3 below market price, must be sold. BU. 9-0172, DR. 3-1304.

EAST ATLANTA
715 BLAKE AVE.
OPEN 2:30 TILL 5:30
7-RM. BRICK, full bsmt., 1½ baths, fenced yard, near schools, trans.
KIRKWOOD
7-RM. FRAME, cor. lot, bsmt. Fully air conditioned. Dbl. gar., near schools, trans. Mr. Williams, MA. 7-1564; JA. 4-7781.
EAST ATLANTA REALTY
484 FLAT SHOALS

$1,495 TOTAL CASH
NO REFINANCING or red tape, owner sacrifices for quick sale. 6-rm. ranch brick, family rm., 1½ baths. Level landscaped lot. Close to school, transp. and SE expway. Call Mrs. Shaw, BU. 4-3431; ofc., DR. 8-8813.
BEL-AIR REALTY CO.
1853 Candler DR. 8-8813

6-ROOM BRICK
BELVEDERE
$895 CASH, assume payments $103 a month incl. T. and I. Conv. to transp., school and shopping. Joan Norman, JA. 4-6015; ofc., DR. 8-8813.
BEL AIR REALTY CO.
1853 Candler Rd. DR. 8-8813

QUICK SALE
OWNER moving to new home and must sell this nice 6-rm. brick, 1½ baths, screened-in carport for only $16,000. $800 down, balance like rent. Blackwell, ME. 4-5640; DR. 7-2606.
Wheat Williams, Rltrs.
119 E. Ponce de Leon, Decatur

8-RM. SPLIT-LEVEL
4 BEDRMS., recrea. rm., 2 baths. Landscaped lot. Built-in kit. Close to schls. and transp. Assume present loan or refinance FHA. Mrs. Shaw, BU. 4-3431; ofc., DR. 8-8813.
BEL AIR REALTY CO.
1853 Candler DR. 8-8813

Near Moreland Shopping Center
VERY pretty 6-rm. brick with basement, like new. Beautiful fenced yard with large patio, barbecue pit and many trees. Can be bought with low down payment.
Open for offer, owner, MA. 7-5183

CHECK THESE
638 CLIFTON RD. — 7-rm. home, 4 bedrms. Price $11,500. Good terms, 54 First Ave. 3 bedrms., den, home. Excel. cond. Immed. poss. Low dn. paymt. Louis Arnold, MU. 8-4372, MA. 7-1178.
LITTLE RLTY & INS., 558 M'land.

FOREST PARK
GI RESALE—BRICK
311 PATRICIA DR. 3 Bedrms., 5 yrs. old. $82.10 mo. PO. 7-0471, PO. 7-4645, MU. 8-3394.

SPRINGWOODS, Columbia Dr., near new Expressway. 2-bedroom brick. Large wooded lot. Paneled den, living-dining room combination, fireplace, 2 baths, laundry and utility rooms, double carport, community swimming pool. Pay equity, assume 5-pct. loan. $18,750. BU. 4-1436.

FOREST PARK — 606 Pine Ridge Dr. Three-bedroom brick, full basement, fenced yard with lots of flowers and shrubs, large patio. Must sell, will accept reasonable cash offer for total equity or part cash and second mortgage. Owner. PO. 1-0471.

322 CANDLER ST.
(OFF McLENDON) — $62.92 per mo. Large 6 rms., can be made into duplex. Total $10,500. E-Z terms. Call Coker, BU. 9-5142; ofc., DR. 7-2652.
CROTTS RLTY. 262 Candler

LAKE JODECO
LOW CASH DOWN, FHA
NEW 7-rm., 1½-bath brick, $15,500
3 Available, 478-9323
SPIVEY LAKE FISHING PRIV.
ALPHA RLTY., 581 Cent'l, PO. 7-8696

8 ROOMS, BASEMENT—$13,690
$86 MO. PAYS all. No money down to Vets., 2 furnished models. Open daily 9 to dark.
SWEETBRIAR
Conley Rd. at Rt. 54 622-9717

Homes, Area 3 — 98

BELVEDERE — BY OWNER
ASSUME 4½-pct. loan, save C.C., 3-bedrm. brick, 1½ baths, lge. kitch., liv. rm. and sep. din. rm., lge. fenced-in yard. Convenient to shopping, trans. and schools. 2885 Belvedere Lane. 289-4879.

$1,000 TOTAL DOWN
CLEAN 6-RM. BRICK, carport, patio, large kit., FHA resale, conv. transp., school. Sonny Alexander, BU. 4-1015. T. H. White Rl., 2265 Candler, 284-4214.

GI RESALE, $80 MO.
NICE 2 BRs., den, lge. kitch., lge. level lot. C'port. On trans. All conv. Gene Hall, 289-0615.
Mercury Rlty., 284-5811, Belvedere.

$200 CASH — MOVE IN
YOU can own a new brick home in a good section and let your rent pay down payment. For details call Moore, ME. 6-2251; Ofc., DR. 7-1761. Benefield Rlty., 118 Trinity Pl., Dec.

FOREST PARK—162 Linda Way. 5-rm. fr., garage, fncd. yard. Conv. schools, move in while loan is closing. FHA or conv. Moss & King, Inc., 1617 Thompson Ave., PO. 7-7474, DI. 4-0786.

TONEY VALLEY
OPEN AND VACANT
2943 LYNDA PL. — $1,750 equity, assume loan, anyone. 3-BR. and fam. rm., antique split-level. 2 baths. Like new. DR. 3-8684.

LOW CASH DOWN, FHA
NEW 6-ROOM BRICKS, $12,500.
New 7-room brick, $13,500.
NEAR AIRPORT, S. X'WAY. 478-9634.
ALPHA RLTY., 581 Cent'l, PO. 7-8696

ADORABLE antique brick. 3 bedrooms, 1 paneled, attic fan, patio, lge. kitchen, no closing cost. 4¾-pct. GI. $89 monthly includes T. and I. 3157 Bell Green Way, BU. 9-6650.

OUTSTANDING Belvedere Park value. 2-bedroom, den, brick, screened porch, $12,000 total price. Assume GI loan or FHA $400 down. 3018 Catalina Dr., BU. 9-0561.

3496 SPRING CIRCLE
BY OWNER—3 large BRs., 2 baths, formal din. rm., w.-w. carpeting, kit. with built-ins, full bsmt., fenced yard. Low twenties, BU. 9-1995.

758 LAKE AVENUE, NE. Very attractive 5-rm. house. Central gas furnace. On transp. Near Montag Paper Co. Only $7,500. Bacheller Rlty., 170 Hurt. 522-2651.

GI, FHA. HUTCHENS RD., SE
3 BEDROOMS. Some w. bsmts., 2 baths. Open 2 till 6. Call Louise Campbell, PL. 3-0782, L. J. Christian Rlty., Forest Pk., PO. 6-4922.

DECATUR — 3-bedroom brick, 2 full baths, air conditioned. Fully furnished. Full basement. One year old. $22,000. FHA loan. 2282 Green Forrest Dr., BU. 9-3972.

$12,000
BY OWNER, GI resale or new FHA loan with $550 down. 5-rm. brick, basemt., lge. wooded lot, W.-W. carpet, air-cond. BU. 9-1735.

OWNER
$450 DN. plus CC. 2123 Garden Cir., Decatur. 3 bdrms., lge. kit., carport, cent. heat. DR. 7-1988.

BY OWNER—$750 down, $79 month. Already financed 3-bedroom brick. Carport, screened back porch. Phone 761-3364.

BY OWNER — Like new. Three bedrooms, two baths, den, built-in kitchen. FHA loan value $16,200. Will sell considerably less. BU. 9-1637.

NO DOWN PAYMENT, NO C.C.
154 CLAY ST., SE, near Parkview Plaza. 5-rm. frame, excellent cond. PL. 5-8556. DI. 4-0894.

VETERANS
NEW 3-bedroom brick, $89 cash required. ME. 6-7251.

FOREST PARK. 100-PCT. GI LOANS
BRAND NAME HOMES, INC.
Rm. 905 15 P'tree JA. 4-6643

$10,250—$500 dn., $86 monthly. Direct from owner. 1309 Cypress Dr., Forest Park. TR. 4-7691, nite TR. 5-7943.

FOREST PARK. By owner, 3-BR. brick, GI resale. $700 dn., $88.20 mo. MA. 2-9548, PO. 6-0171.

BELVEDERE, 2-BEDROOM, DEN WHITE FRAME. FHA $700 down, including C.C. BU. 9-7469.

$500 DOWN — 3-bedroom, den brick, private patio. Fenced yard. $14,750. DR. 3-3871.

OWNER transferred, make offer. 6-room brick. 1½ baths, 767-8910, after 6.

3 BEDROOMS, 1½ or 2 baths. No cash required for veterans. Fickling and Walker, 627-0261.

BELVEDERE GARDENS
MANNING REALTY CO.
588 Glenvalley Dr. BU. 4-2330

See Clifton Springs Subdiv.
and Pinebrook Hgts. Sub-div.
L. & T Rlty., 627-1377

RALPH IVIE REALTY
490 Stovall, MA. 7-5968

3-BEDROOM, 2-bath home
BU. 9-7057 DR. 8-3255

WILLIAMS RLTY. & INV. CO.
1102 Main St., For. Pk., PO. 6-3459

FOR better buys, Forest Park Rlty. & Ins. Co., 1167 Main, PO. 7-0531.

THRIFTY BUYS—RENT OR SELL
Grady L. Lindsey Rlty., PO. 7-0244

SE—8-rm. duplex. Hugh Pair Rlty., 731 Lee St., PL. 5-1633.

See—Spain Manor, Lois La. and Cleve. Ave. PL. 8-2533, BL. 5-4509.

TO BUY OR SELL, CALL DR. 8-9885
WESTBROOK REALTY CO., Decatur

LAKEWOOD DUPLEX. MA. 7-7000
P'tree Land Co., Rltrs., 1850 Lkwd.

Homes, Area 4 — 100
Southwest includes: Ben Hill, College Park, East Point, Hapeville, Sylvan Hills. See map.

EARLY AMERICAN
STYLISH Norman brick with liv. rm., din. rm. comb., plus lge. decorated bay window, 3 lge. bdrms., plenty of closets, tiled bath, with a beautiful vanity dresser plus a kit.-dinette area that will add enjoyment to you, the Housewife. OPEN FOR INSPECTION AT 2749 Cherry Laurel Lane, SW.
DOLPHIN HOMES
2653 Connally Dr., East Point
RALPH TORRANCE
Ofc., DI. 4-3550; res., PO. 6-2903

A FIVE-MINUTE LOOK
BEATS a million words. We'd love to show you our dream developments.
JAMESTOWN COLONY
VIRGINIA MANOR
HEADLAND FOREST
LAKESHORE FOREST
OLE FAIRBURN VILLAGE
$17,500 UP
WE HAVE the answer to your housing needs. Call us today. Will be happy to serve you.
PO. 6-6227
Tri-City Rlty. & Mtg., Inc.
3270 Main, College Park

$495
CAPE COD COTTAGE
LOVELY, small 2 bedrooms, large lot.
242 Moreland Way, Hapeville, Ga.
ALSO—NO CLOSING COST
3 YEARS OLD. Excellent shape, 3 bdrms., cor. Cyclone-fenced lots. 118 AUSTIN ST., College Park. Call owner, PO. 7-8238 or PO. 6-1933 or PO. 7-0149.

EAST POINT
$$$ VALUES $$$
ALL WE HAVE to offer are well-built homes, priced from $16,850 up. Bungalows, split-levels, 1½ and 2 baths. Will trade. 1 mi. out Stone Rd. from Washington Rd. Oak Forrest Subdivision. Tom Fuller.
MOBLEY CONSTRUCTION CO.
Ofc., PO. 1-3842 Res., PL. 3-2073

EAST POINT
5-RM. home nr. schools, shop., hosp., with W.-W. carpet in every room. Lge. covered patio. Better than average lot. Assume $3,500 equity, notes $90 incl. T. and I. Call Reba Allgood, PO. 6-6677.
THE McCord Co., Realtors, 3518 S. Fulton Ave., H'ville., PO. 7-1546.

BRICK rancher, 2 bedrooms, spacious pine-paneled den or 3rd bedroom, 1½ colored tiled baths, scrn'd-in patio. 79x160 developed tract. Carport and storage. Paved driveway. New, better section of homes of distinction. See 2257 Mulberry St., East Point. Worth your $16,750. Owner, PO. 7-3820.

NR. FT. MAC, 3-BR. RESALE
CENTERED on 2 wooded lots. This modern Roman brk. has much to offer. Cent. air cond., playrm. in expandable bsmt. Only 7 yrs. old. A-1 cond. Conv. everything. Priced right. Appt. only. Mrs. Thome, TR. 6-2748, Pdmt. Rlty., 2087 Pdmt. TR. 6-4363

LAUREL LANE
2121—2129—2149—All 3 bedrms., 1½ baths, built-in kit., fam. rms., 1 with full bsmt. FHA financing. Will trade. Off Dorsey 1 blk. west of DeLowe. Call Builder, PO. 7-4861.

HAPEVILLE
$350 DOWN plus C.C. with notes less than rent for this attractive 5-rm. home, nice lot. Vacant. PO. 7-9589. MARY B. STEENROD, Bkr., 2415 N. Sylvan Rd., E. Point.

362 HILLSIDE DR.—$10,500
PAY EQUITY, assume 4½-pct. GI loan. Mo. $77.89 incl. tax., ins. 2 bdrms., liv. rm., din. rm., kit. Nice fenced back yd. By owner. PL. 5-6346.

NEWTON ESTATES. 414 Northwest Drive. 7 rooms, 2 baths. Reconditioned. Like new. $500 down, notes less than rent. H. L. Newton, 461-7351.

NR. BEN HILL — 4007 Blanton Ave., 2-bdrm., bath. All city conv. $850 dn. No. C.C.
NOLEN REALTY CO.
2805 S. East Point PO. 1-8857

COLLEGE PARK
3-BEDROOM brick, pay equity, balance, 4½-pct. GI loan or refinance. $300 down. PO. 7-5110, PO. 6-4404.
BROGDON REALTY CO.
1777 Washington PO. 6-9677

Homes, Area 4 — 100

3-BEDROOM split-level, California redwood and brick. Headland area. Call after 6:30 weekdays, all day weekends. PO. 7-5663.

HEADLAND AREA — 2-year-old, 3-bedroom ranch brick. Fenced, wooded lot. $15,690. 2826 Bonnybrook Dr., DI. 4-3723.

140 OAK FOREST DR. — Mountain View, six-room frame, like new, paneled den, 150-foot front. By owner. SY. 4-2480, SY. 4-4068, SY. 4-5770.

NEWTON ESTATES. 130 Georgia Drive. 6-room brick, $450 down, notes less than rent. H. L. Newton, 461-7351.

EAST POINT — Colonial type, 10 rooms, 2 baths, central heat. Good section. Small cash, assume loan. PO. 1-0107.

JAMESTOWN — Split level, 3 bedrooms, 2 baths, 2 fireplaces. By owner. PO. 6-8223.

COLLEGE PARK. 3-BR. brick, by owner, GI resale. $450 dn., $73.50. PO. 6-9898, PO. 6-0171.

3-BEDRM., den, 2-bath, brick on wooded lot. PO. 7-9436. Durrett Rlty., Church St., E. Pt.

RESALE — 6-rm. brick. Headland area, Chambers Rl., 1679 Dorsey, E. Pt. PO. 6-5379.

2 HOUSES for $8,500. PO. 6-3611. Amil J. Gerlock, Bkr., SW Main, C.P.

KINGSBERRY homes. $14,000 up. Cowart's Lake, 344-1267; ph. 8-1992.

PAUL C. MADDOX CO.
Realtors Standard Bldg.

TO BUY SELL OR RENT
STEED RL., 2058 Sylvan. PL. 3-5113

Homes, Area 5 — 102
West includes: Adamsville, Cascade Heights, West End. See map.

STAR MIST SUBDIV.
IF YOU want the best materials and workmanship, THE NICEST NEIGHBORS, THE BEST NEIGHBORHOOD, see our 1½ and 2 baths, 3 bedrooms, beautiful fam. rooms, from $16,500 to $19,000 at new Therrell Hi School, near grade school. To reach, turn right off Campbellton Rd., 1 block past Childress Dr.
OFFICE 2190 STAR MIST DR. Ph. 344-3858. Open nite and day.
BUILT and for sale by
EUGENE V. STARR
Excellent for Ft. Mac personnel.

Pony for Your Child?
ANTIQUE BRICK rancher, 1½ acres. Only 1 yr. old. 1½ baths, full bsmt. with hobby shop. Stubbed in for bath. Custom-built, ultra-modern, built-in kit. designed for HER. You owe it to yourself to see 1685 NEW HOPE RD. before you buy. New, best section of homes of pride enhancing hourly, $22,500. By appt. please.
BUTLER REALTY CO.
1236 Lucile Ave., SW PL. 3-5881

719 Lynn Valley Rd., SW
RANCH-STYLE home, liv. rm., din. rm., elec. kitchen-family rm. comb., 3 bedrms., 2 baths, utility rm., double carport, wall-to-wall carpets, drapes and venetian blinds. Lot 102x280. Loan placed. Near grade and high school. Immediate possession.
O. R. MOYER—PL. 3-8618
GEO. L. WILSON, AGT.
2323 CASCADE RD., SW, PL. 8-7261

3121 Cascade Road, SW
OPEN 3-6
NEW 8-room old brick Colonial, 3 baths, basement, double garage, large den, 3 fireplaces. In exclusive new Cascade-Forest. In $40,000 class. Roy McGriff, Builder, PL. 8-1557.

1801 Shepherd Circ., SW
OPEN 3-6
BRAND-NEW 3 bedrooms, 2 baths, built-in electric kitchen, family room, daylight basement, double carport. Low, 20s. Roy McGriff, Bldr., PL. 8-1557.

$900—$1,050 Total Cash
NEW RANCH STYLE BRICKS
NO CLOSING COSTS
NEW 3-bedrm., family rms., 1-, 1½- and 2-bath bricks, 90x200 wooded lots. $15,500 - $17,250. Bullard & Mitchell Rlty., 935 Gordon, PL. 5-2508.

BELOW FHA — Solid brick. Three bedrooms (15x13½, 13½x11, 12x11). Large kitchen. Garage. Closets. Shaded lot, 65x200, fenced back yard. Transportation, schools one block. Street one block long. Army transfer. $15,250. PL. 8-3609.

OPEN — VISIT TODAY
New model home—furnished
Check our new bldg. sites
See Kings Forest
ESKEW BLDG & DEV. CO. BKRS.
2550 Fairburn Rd., SW DI. 4-1661

FOR sale by owner. 6-room, old brick. Full daylight basement, built-in kitchen. Wall-to-wall carpeting. Nice big lot. $14,950. 1422 Kenilworth Dr., SW. PL. 3-9633.

BY OWNER—7 large rooms, 2 baths, convenient to everything. Pay equity and assume loan, $106 per month, includes insurance and taxes. Would consider trade for smaller house. PL. 3-3516.

REAL BUY — Cascade Heights, 1353 Dodson Drive, 8-room brick. All conveniences. Large wooded lot. By owner. $21,500. PL. 3-1322, open Saturday and Sunday, 3-7:30.

BY OWNER — 3 bedrooms, beamed ceilings, fireplace, 4 wooded acres. FHA financing available. 1376 Niskey Lake Rd., SW, DI. 4-3180.

BUY, RENT, OR SELL
JOHN P. BRADBURY RLTY.
1342 Gordon St., SW. 755-1644

MASSENGALE REALTY CO.
2258 Cascade Rd., SW PL. 8-8711

10 ACRES with lake, 2,200-sq.-ft. home. Owner leaving town, must sell, $34,000. DI. 4-2114.

WEST END — Newly decorated duplex, good price, owner anxious to sell. BL. 5-6175.

HOLLOWAY Rlty. & Ins. Agcy., Inc. 1266 Gordon St., SW PL. 8-1264

DUPLEX—9 rms., $9,250. $1,000 dn. Serve Realty, Arcade, JA. 5-7738.

DUPLEX, FHA, AVON AVE.
Zebedee Rl., Wash. PO. 6-0214

JIM BENNETT RLTY., REALTOR
1804 Stanton Rd., PL. 5-4531

Consult us to buy or sell.
Cascade Rlty. Co., PL. 3-3412

BABB & GREENE, PL. 3-2186
SALES—RENTALS—INSURANCE

INGRAM EADS REALTY
2380 Sewell Rd. PL. 5-8012

3450 Gordon—$350 dn. FHA
SIMMS-MAY, B'View, CE. 7-6546

TO SELL OR BUY, CALL PL. 5-3511
DOUGLAS WOOD RL., 944 GORDON

Homes, Area 6 — 104
Northwest includes: Bolton, Grove Park, Mableton and Riverside. See map.

BIG BARGAIN
$7,800 — Nice 5-rm. house. Like new. 1255 Northwest Dr. Large lot. 86½x322. $1,000 down. Easy terms. PO. 6-5238; nites, PO. 7-2434. IVAN C. JONES, Rlty., 891 Willingham, H'ville.

GI RESALE — By owner. 3-bedroom and paneled den, split level. Built-in kitchen, basement, fenced patio, nice lot. $1,450 equity, assume GI loan, notes $94 per month. Owner. HE. 5-1514.

WOODLAND HILLS
BY OWNER — Small equity, assume loan. 3 bedrooms, bath, level well sloped lot. Open. ME. 6-5114.

GROVE PARK — White brick ranch style, 2 baths, carpeting, drapes, double garage, patio. Walking distance everything. Below apprasial. Owner, SY. 4-7885.

MABLETON
KINGSBERRY HOMES
CHENEY McCAMY CO.
948-2581, TR. 5-0209, CE. 3-0835

AUSTELL-MABLETON
$11,500, NEW 6-rm. brk. with bar and fam. rm. Low down paymt. Low notes. Mrs. Bennett, GL. 7-0768.
DAVIE & ESKEW, INC.
970 Pdmt., TR. 5-0117

GI NO CASH brk. 1½ baths. El. kit. G. W. Cleveland, Bldr., Floyd Grainger, Bkr., Mableton 874-1151; 948-9844.

CENTER HILL — 2-bedroom frame. Large lot. Cyclone fenced. Cash or good used car for equity. 794-7635.

FIVE lge. rms. plus bsmt. Top cond. 1568 North Ave. McKee, Gamble, Saxon, SY. 4-2025, ME. 4-5793.

Surburban — 105

LOTS, of LOTS
$10 DOWN—$10 MONTH
OVER 200 beautiful wooded lots in established subdiv., Stockbridge area.
PINEHURST RLTY. CO.
3993 P'tree Rd., CE. 3-8585, 427-6268

AUSTELL
PAY EQUITY, $250 AND ASSUME LOAN. NO OTHER COST. NO CREDIT RATING REQUIRED. 2-year-old white frame. 3 bedrooms, living room, pine-paneled, all - electric kitchen. Carport, paved drive, large utility room. Nice large level lot. By owner. Call 948-5028.

DOUGLASVILLE, GA.—$16,500 and up. 3-bedroom brick homes, 2 baths, living room, dining room, den, built-in kitchens, attic fan and intercom system. Double carport with storage room. On beautiful landscaped lot. 1 mile from Expressway Interchange. Open Sunday, 2 till 6 p.m. Morris Williams, Bldr., WH. 2-4178.

Surburban — 105

BY OWNER
ROSWELL — Idea home. Built 3 mos. and owner trans. Lovely old brick, in new Pine Valley Estates. Lge. open-beamed liv. rm. with raised f'place, 3 BRs., 2 vanity baths, area with washer-dryer, carpeted floors, ample closets, kitch. w/range, hood, d'washer, 2-dr. refrigerator. Open din. area, lge. fin. play rm. in bsmt., 2-car gar. Priced $24,500. Pat Stewart, 993-4628.

APPROX. 7 ACRES
2-BEDRM. frame house with elec. pump in well. Off Klondike Rd., DeKalb Co. Only $5,750. McCorkle, DR. 7-3754, DR. 7-2606.
Wheat Williams, Rltrs.
119 E. Ponce de Leon, Decatur

RIVERDALE
3-BEDRM. brick, 3 acres land, lge. concrete block garage on paved road, 3 blocks stores, school bus at door. Melvin Little, MU. 8-4372, BU. 9-4805.
LITTLE RLTY & INS., 558 M'land

JACKSON LAKE — Waterfront lot. 50 ft. wide with 50-ft. marginal strip of water. $100 cash, balance $12.40 monthly. Between Turner's and Dr. Alford's gates at whiteboard fence. Apply Sat. and Sunday, or call CE. 3-0882 weekdays between 6 and 9 p.m.

NEW 3-bedrm. home, living rm., separate dining rm., kitchen-family rm. with fireplace, large patio, dbl. carport. FHA appraised $22,600. Sm. down payment. Lot frontage 169.6 ft. 4074 Indian Lake Cir. (DeKalb Co.). 289-6678.

CALL TODAY
ONLY $13,500 approx. 4 acres. 6-rm. bungalow, cent. heat, good loc. Stonewall-Tell Rd. For full details call Tom Fuller, PL. 3-2073; ofc., PO. 1-3842. Mobley Const. Co.

A GOOD RULE TO FOLLOW!
BUY unimproved land in Atlanta Metropolitan area. Watch its value grow. We're specialist in this field. Let us help you.
James A. Hayes Co., Bkr., CE. 3-6097

MR. FISHERMAN! 7 beautiful lots, 100x200 each, level gray soil with fishing rights in 100-acre lake, well stocked, 12 miles beyond Stone Mountain. Sacrifice, each $250. Owner, HI. 3-6334.

It's a pleasure to serve you
TO BUY, SELL OR RENT, CALL
HARDY REALTY CO.
A Multi-List Realtor
1068 Vaughn St., Clarkston, HI. 3-6484

SUBURBAN — 2½ acres, 2-bedroom brick home. Den, modern kitchen with eating area. Workshop 16x36, laundry room 12x30, only $15,500. To see, call DI. 4-1924.

HOUSE and 3 lots on Fourth Ave. at Joy Lake in Clayton Coupnty. Suitable for summer or permanent home. Priced right for quick sale. Cash or terms. GR. 4-4132.

FOUR-ROOM house, paved street. Natural gas, county water. Peach trees, figs, rose bushes. Priced to sell $4,000. Owner, 469-9656.

GWINETT COUNTY, farms, homes, and investment property, Everett Bagwell, Bkr., Duluth, Ga. GR. 6-2541, GR. 6-3682.

6-RM. FRAME home. Bath. Almost new. Barn 40x50. 1-acre shady lot. $8,500, terms. Mann Rlty., Conyers, Ga., 483-4931.

FOR SALE—By owner, 72-acre subdivision tract. 2,900 ft. paved rd. frtg., with water, gas. Austell, 948-2142.

42 ACRES, stream, lakesite. Conkin Rlty. Co., Sandy Springs, BL. 5-1560.

BEAUTIFUL 3-bedroom, 2-bath brick. Owner. Sacrifice. ME. 6-5126.

FOR better-built homes, $12,750 up. Mt. Park Subdiv. 469-9236, Bldr.

6 ROOMS, ½-acre lot. Near school. $9,000. GR. 4-4077.

Realty Exchange — 106

WILL TRADE — Twenty-one new residences located in good Southwest Missouri town for first-class motel or income property. Call or write full details together with picture to owner, O. L. Burger, 3106 Southland Center, Dallas, Texas.

Home Sites, Subdivisions — 107

PANOLA MANOR LOTS
100x250-FT., $1,750
Natural Gas, County Water, Curbing
1400 Block Panola Road
3 miles north of SE Expressway
Terms if Desired
DR. 3-2549; residence, DR. 3-9915
Grady Duffee—Realtor
Suite 100, Rutland Bldg., Decatur

52 COMPLETELY developed lots, all utilities including sewerage, well-established subdivision. 200 homes already built in $15,000 to $20,000 price range (all sold). Will sell for 85-pct. of FHA appraisal. Terms with release to responsible builder. HE. 5-3244.

SANDY SPRINGS—11 ACRES
5925 LAKE FORREST DR., NW
ROLLING land beaut. wooded. Perimeter hwy. accessible. Elem. schl., hi schl., shopping center near. By owner, BL. 5-0427.

WOODED lake-front lots. Cardinal Lake Estates, 100x250. TR. 6-1947.

BARGAIN — 4 choice lots. Vinings area. Only $2,950 each. Call C. C. Johnston Rlty. Co., JA. 4-7971 or CE. 7-8215, 1101 Ga. Sav. Bank Bldg.

25 ACRES—Gwinnett County. City limits Grayson. Paved street, natural gas, county water. $400 acre. 469-9656.

BEECHWOOD DR. BEAUTIFUL WOODED LOT 200X327. CARSWELL-SIMS CO., P'TREE. TR. 6-5811.

JAILLETTE RD., 10 acres, long rd. frtg. $900 per acre. Terms. Hogan Rlty., Ben Hill, DI. 4-1100.

2-3 ACRES—Deep well. $2,750. Wi'l build. 279 Cochran Road, off Cascade-Palmetto. 964-6415.

LOTS and acreage in Henry County. HARRIS G. HINTON, BKR. Stockbridge, Ga. GR. 4-4463

CANTERBURY RD. Between Lenox Sq.-NE Expressway. Beautiful wooded lot. 100x230. $5,300. CE. 3-2965.

CORNER Holly Lane and Christmas Lane, 75x180. Woodall Rlty., 311 Buckhead Ave., CE. 7-8639

MORRIS BRANDON — Northside section, wooded, 70x225, residential site. BL. 5-6307.

SUSAN CREEK DR. 100x265. Byran Bell Bkr., 1853 Candler. DR. 3-5166.

R-1 NORTHSIDE DR.
200-Ft. Front., 2 A., Owner, BL. 5-0251

CHOICE lot, near Northeast Expressway, Lenox Square. $5,400. 231-3198.

LIVE IN COCHISE, BY RIVER
SHELDON SIMMS CO., CE. 7-0351

SACRIFICE — Wooded acre, 150x300. 5 minutes Lenox Square. 284-3024.

$4,850, NEAR Sandy Springs, 100x275, owner. PL. 3-8175. Save.

WESLEY DRIVE, NW, next to 776, 100x258, faces park. CE. 1-1915.

80-FT. lot, Chamblee, Fifth St. Lays well. Wooded. CE. 3-1749.

TWO-ACRE lot, Northwest, R-1. All utilities. TR. 4-4025.

Income Property — 108

9% NET
LEASE RUNS 7 YEARS
3-YEAR-OLD WAREHOUSE
PRICE $93,000
Call NOEL TURNER, Exclusive
Adair Realty & Loan Co.
Realtors JA. 1-0100 56 P'tree

SMALL ACREAGE, close to Roswell, located in path of growth, adjacent to one of county's best subdivision. Good investment for small investor. 6½ acres more or less. $7,500 here, will produce excellent profit. Call O. F. THOMAS, 993-4432, CE. 7-8641.

BERRY REALTY CO.
Realtors, 3277 Roswell Rd.
87 DRUID CIRCLE, NE. 4 units, $12,000.
93 DRUID CIRCLE, NE. 3 units, $14,000.

88 WADDELL St., NE. 6 units. $15,000. Owner, 521-3762.

10-UNIT motel with kitchenettes and brick home on Lake Lanier, practically new. Health forces sale. Easy terms. Call owner, TU. 7-5536, Cumming.

DU ALTZT gelt in bank un the bank vert raich. Du keifst shwartze property un du verst reich. Keil Meine, 12 units bilig, SY. 4-7117.

SANDY SPRINGS. Zoned C-1. Now renting, $480 per month. Call CE. 3-0970 for information.

26 NEW apts. Also dup. and triplex units. Mrs. Thome, TR. 6-2748, Pdmt. Rl., 2087 Pdmt.

TRADE equity in lots at Norris Lake for equity in 2 or 3-bedroom home. 483-8123.

ORMOND STREET, SE — Fully furnished, duplex, $695 down. 378-6849.

Commercial Property — 109

843-845 CAPITOL AVE., SW
BRICK STORE, $10,000
OWNER SAYS SELL
202 WHITEHALL ST.—2-story, bsmt. Suit manufacturer, contractor, offices, storage. Reas.
653-657 MEMORIAL DR., SE
APPROX. 100x100. Suit warehouse, garage, etc.
ONLY $18,000
DOWLING RLTY., TR. 5-8057
675 Penn Ave. Res. TR. 4-2080

Refrigerated Plant
8,500 SQ. FT. warehouse, 5,000 sq. ft. refrigerated from 30 degrees to 60 degrees. Ample parking. Close in. $55,000. Milt Kelley, JA. 3-0411.
DOBBS & COMPANY
Rltrs. JA. 3-0411 615 Forsyth Bldg.

ARMOUR PARK
NEAR NE Expressway. Will build for sale or lease. Call J. S. or C. M. Maddox.
SHARP-BOYLSTON CO.
10 Auburn Ave., Realtors, JA. 2-2929

Commercial Property — 109

LARGE building lot, Marietta Rd. Good terms.
ABBOTT-BENTON CO., BKRS.
1447 P'tree St., NE, TR. 5-9128

200-FT. frontage on Peachtree Rd. and Southern Railroad. Over 4 acres, adjoining Cherokee Plaza. $1,000 per front ft. JA. 2-3848.

DECATUR—OFFICE-WAREHOUSE
AIR-COND. office, spacious warehouse. Total approx. 7,500 sq. ft. truck unload. platform. CE. 3-1882. Holley Rlty. Co., 3179 Maple Drive.

INDUSTRIAL sites. Joins RR. prop. Lane Realty Co. JA. 4-8495

Other Cities Realty — 110

FOR SALE: The J. H. Lassetter Estate at Clem, Ga., 5 mi. S. of Carrollton, 58 mi. NW of Atlanta. 6¾ acres, 6-room house, good well, electricity, running water, large store building, some fixtures, $8,500. Owners at location May 14-19; after 19th, contact Mrs. R. L. Brittain, 984 North Avenue, Macon, phone SH. 2-7439.

CORNELIA, GEORGIA — Seven-room house, two baths, and shower, located on Highway 441 and 23, 2 blocks from business section. $12,000. Contact William J. Brown, 744 North Temple Ave., Starke, Fla. Woodlawn 4-3434.

Farms and Lands — 111

38½ Acres--Cobb County
A REAL buy in some pretty property. 4-acre lake site and rest in beautiful pines. 9 miles Marietta, 1½ miles W. of four-lane hwy. Only $250 per acre. D. R. Guthrie, HE. 5-5371.
POSTON RLTY CO.
249 N. Atl., Smyrna, HE. 5-4475

GWINNETT COUNTY
29½ ACRES, good 4-room block house with bath. 2½ acres open, rest in small timber. Large stream, only 300 yards off paved road, 4 miles S. of Lawrenceville on New Hope Rd. $6,500. By owner. TH. 3-2529.

HENRY COUNTY
10 ACRES, 5-rm., unfinished house, ⅔ cultv., stream, lakesite, paved rd. frontage, 35 S.E. Atlanta. $5,000.
T. K. WHITE, Bkr. WHITE DR. 155 Hwy., Stockbridge GR. 4-4151

COBB COUNTY—36 acres with lake-site, 1,250-ft. paved road ftge. 5-rm. home in excel. condition. Priced $15,500. Mrs. Norwin Gross, BL. 5-4902, TR. 5-5616.
Helmer Rlty., Rltrs., 930 W. P'tree

16 TRACTS LAND—From 3 to 30 A. $695 up ($95 down, $25 mo.). N. of Conyers. Phone owner, 483-8569.

255 ACRES nr. NE X'way. $175 per acre. County water. Palmer Rlty., 3110 Maple Dr., CE. 3-5486.

SMALL acreage tracts. 10 pct. dn. GR. 4-7106. Hillcrest Rl., Stockbridge, GR. 4-7236.

10 ACRES East Point vicinity between Dodson Drive-Pebble Drive. PO. 1-9880.

For Farms and Acreage in N. Fulton
ARCHIE LINDSEY REALTY
Alpharetta 5534, Roswell 993-4039

WE can sell or trade land. J. H. Dolvin Co., Rltrs., 3330 P'tree Rd., CE. 7-6702.

TIMBERLAND sales. Ware Bros., Bkrs., 333 Candler Bldg. JA. 5-8165.

Resorts — 112

LAKE LANIER
LOTS, tracts, club sites, commercial tracts. H. H. Scoggins, Bkr., TU. 7-5350. Cumming, Ga.

LAKE LANIER — Young Deer Creek. 330-feet lake frontage, good access road, electricity, also 28 acres, 1,650 feet lake frontage, can divide. BU. 9-3435.

LAKE LANIER — Water-front lots. Reese Davis, CE. 7-3769, nites; JA. 1-1971, days. Dargan, Whittington & Conner, Rltrs., 124 Hurt Bldg.

LAKE LANIER
NEW lakeside cottage. Call: Thompson, 366-2577.

JEKYLL ISLAND COTTAGE—Brand-new. Air conditioned. Mrs. Renshaw, 335 Ninth St., NE, Atlanta, TR. 2-1359.

TAKE UP payments on beautifully wooded lots. Norris Lake with all club and lake privileges. 483-8123.

ALLATOONA LANDING cabin, redecorated, large fenced lot. Reasonable. DI. 4-3696.

ALLATOONA — 100-ft. waterfront lot, Victoria area, $800 cash. CE. 3-5562.

NORRIS LAKE — Choice level, waterfront lot. Reasonable. BU. 4-4071.

VACATION cottages—from $1,100. Broadview Plaza, Display, 237-2166.

Realty, Colored — 113

NOTHING DOWN
$200 CLOSING
ONLY $52.77, PLUS T. AND I.
New, 4 bedrms., under $10,000
1. CARVER HILLS SUBDIVISION, off Perry Blvd., near Archer Hi.
2. ATKINSON SUBDIVISION, SE, off Poole Creek Rd. Follow signs.
Salesman on property afternoons.
TR. 5-9078, CE. 7-8914
DRALUCK REALTY CO.
1064 W. P'tree St., NW TR. 5-9078

731 FAIRBURN RD., NW
NEW 3-BDRM. BRICK, FULL BSMT. CARPORT, 100x150-FT. LOT. BUILT-IN APPLIANCES
A Home, Not Just a House
Call ED VANDERSLICE, Builder ME. 4-0803; Ofc., BU. 9-3788

52 MONTGOMERY ST., SE — Modern 5-rm. home and extra vacant lot. Loan already placed. Reasonable dn. pymnt. Call owner, res., CE. 7-8914; ofc., TR. 5-9078.

Wanted Realty — 115

SELLING?
Northeast, Decatur or DeKalb
GI—TRADE—SELL DIRECT
CALL us for free appraisal and consultation. We will discuss with you the method of sale for your home. Sale of equity, direct trade, or listing. Fast, efficient service. Call Lillian Barbee, BU. 9-9466, res.; or Erle Waldrop. ME. 4-4399, res.; ME. 6-8666, off.
BLAKE PERRY REALTY COMPANY
2143 N. DECATUR ROAD
A MULTI-LIST REALTOR

NEED LISTINGS
ALMOST SOLD OUT
SPECIAL ATTENTION
GIVEN ALL LISTINGS
FOR QUICK service and good advertising, call Gilbert Thomas, DR. 8-7166, JA. 4-4552.
Thomas Rlty. & Ins. Agcy., Inc.
1164 Euclid Ave., NE JA. 4-4552

WE NEED LISTINGS
NORTHEAST AREA — Your location may be right. Call now.
FORTENBERRY REALTY
3660 MARKET ST. 443-6438

$ MONEY $
CASH for rundown property. Bargains and GI resales any section. Free appraisal. J. H. Leathers, DR. 3-1642, DR. 7-3315. Leathers Realty Corp., 235 E. Ponce de Leon.

FAMILY moving to Atlanta — Desires to buy substantial 4-bedroom or more home, at least one acre. Weekends, evenings, John Meyer, TR. 5-5832; days, TR. 5-9446.

Resales Our Specialty
Tom English, DR. 7-6486, DR. 3-2880
Fulton-DeKalb Realty Co.
2131 College Ave., NE

HAVE buyers for lots, farms, land, within 50-mi. radius of S. Atlanta. Call BONNER, PO. 1-8902. The McCord Co., Realtors, S. Fulton Ave., PO. 7-1546, Hapeville.

I WANT to buy a farm with old house, within 30 miles Atlanta. Prefer Northside. TR. 5-6474, days; CE. 7-4692, nights, Sun.

2 ACRES
NEAR DECATUR — Suitable for building private club. DR. 8-0376.

Need 5 and 6-Rm. Homes
CASH buyers for Cascade, SW, East Point areas. Call PL. 5-5711. STANALAND Rlty., N. Main, E. Pt.

NEED LISTINGS ON ACREAGE
JAS. A. PARKS RLTY. CO., 758 Cascade Ave., SW. PL. 8-2694.

BUY, SELL, TRADE, DOUGLAS CO.
LITHIA SPRINGS REALTY AND INSURANCE CO., 948-5324

4 to 10-UNIT APT. SITES.
ABBOTT-BENTON CO., BKRS.
1447 P'tree St., NE, TR. 5-9128

WANT to buy or trade for lot, zoned for manufacturing, 100x200. Call TR 6-6400, days; ME. 6-4698, nights.

GI RESALES WANTED
ALEXANDER REALTY CO.
3140 Glenwood Rd., DR. 7-2661

EAST ATLANTA REALTY CO.
484 Flat Shoals Ave.
We sell 'em. JA. 4-7781

GI RESALES WANTED. DR. 7-1758. TINDALL Rlty., N. McDonough, Dec.

MADDOX REALTY, INC.
1330 Healey Bldg. JA. 4-2679

OLD houses—Cheap acreage—Any sec. MU. 8-1843, NU-Way Rl., 606 N. H'ld

LIST your real estate with us. Haas & Dodd, JA. 2-3111. Haas-Howell Bl.

A. B. COX REALTY CO.
609 Grant Bldg. JA. 3-3520

BLAKE PERRY RLTY.
2143 No. Decatur Rd. ME. 6-8666

SAM T. BRANNAN, INC.
Realtors 2469 N. Decatur Rd.

DELTA REALTY CO.
508 Bona Allen Bldg., JA. 3-4484, bkrs.

WANT ADS PAY OFF

Wanted Realty — 115

WALL REALTY CO., INC. TR. 6-8871
322 PONCE DE LEON, NE

NEED apt. sites. Duplex up to 20 units. Cash at once. CE. 7-2175.

CHAPMAN REALTY CO., Realtors
71 Forsyth St. MU. 8-1638

Appraisals made without obligation. L. W. Morris Co., DR. 7-3861

WANTED FHA RESALES
MITCHELL RLTY. 377-7245

BRIARWOOD REALTY, INC.
1695 Campbellton Rd., SW. PL. 8-6394

LARGE, small homes. Leonard Allen Co., 1385 Oxford Rd., NE. DR. 3-4448.

HOUSES — Any sect. Atlanta Realty Co., 83 Cain St. JA. 2-6677.

ROY D. WARREN RLTY., INC.
Realtors 418 Healey Bldg.

TRY US
Rankin Whitten JA. 1-0636

GENE CRAIG
Rltrs., 3131 Maple Dr., CE. 7-7536

LISTINGS Needed. Call DR. 3-8855. McMullan Co., Realtor, Decatur

Realty Auctions — 116

WE SELL any type Real Estate at Auction or Private Sale.
JOHNSON LAND CO., BKR.
CE. 7-7122, 2468 Montview Dr., NW

Lee Waldrip Auction Co.
Gainesville, Ga. LE. 4-5377

WE specialize in auctions. BUTLER AUCTION CO., 15 E. Second Ave., Rome, Ga. Phone. 234-6962.

WE SELL, throughout South at auction. J. L. Todd, 302 W. 3rd St., Rome, Ga.

T. LYNN DAVIS RLTY. & Auction Co., Inc., 4459 Broadway, Macon, Ga. Phone 2-5434.

Real Estate AUCTIONS
DOZIER LAND CO.
Sou. Mutual Bldg., Athens

LUMMUS AUCTION CO., 809 Forsyth Bldg., Atlanta. JA. 3-7073.

JOHNSON AUCTION CO.
316 Grant Bldg., Atlanta, JA. 5-7701

Boats, Motors, Needs — 118

ARISTOCRAFT — 16', 1960, 80-HP. Mercury, complete outfit. Excellent condition. Make offer. GL. 7-4792, GL. 7-2427.

BOAT SHOW
HOUSEBOATS — 20' to 36' priced $1,295 to $14,000. Chris-Craft Cavaliers 25' and 30' single and twin engine, Johnson motors, all sizes, all on display, available for demonstration. Holiday On Lake Lanier, open 7 days each week, Buford, Ga. Phone 434-7201.

BOAT INSURANCE
4 pct. with no deductible
Burdett Realty Co., JA. 1-1011

BOAT INSURANCE, lowest rates. Garlington-Hardwick Co., MU. 8-6213

BOAT—13½-foot trailer, 16-HP. motor. $400. PL. 3-9932.

BORUM BOAT, 1959—16-foot 70-HP. Mercury, Overniter, Skier, sleeps 2. Like new, $1,500. JA. 4-0235; ME. 4-8148; ME. 4-4339.

CABIN CRUISER 22 ft. 1960 Elgin, Fiberglas, sleeps 4. Two 35-HP. electric counter-rotating with generators dual-single lever controls. Tandem trailer. Can be financed. Complete, $2,195. HE. 5-5118.

CANOE, 17-foot, 86 lbs. Special seats. $225. MA. 7-2701.

CENTURY CORONADO
21-FT. INBOARD with landau top, 1958 Gray marine, 225 hp., only 120 hrs. used. Original cost $8,000 plus many extras. Owner going abroad this summer. $4,750. CE. 3-1867.

CRUISER — Chris-Craft, $2,675. On Lake Lanier, 24 ft. dbl. plank, express, 145 HP. New condition. DR. 8-9439, TR. 5-8753.

CHRIS-CRAFT, 23-foot cabin cruiser, 115-HP., perfect condition. Sleeps 4. Head, galley, fully equipped. TR. 4-5330, or CE. 3-6365.

CORRECT CRAFT, 21-foot inboard runabout, 125-horsepower, $695. CE. 3-5139.

DAY CRUISER — 18-ft. motor and trailer optional, make offer, ME. 4-5558.

HIGGINS Cruiser. 24-foot. Price $2,150. Will demonstrate. CE. 3-0277.

HOUSE BOAT, Amphibious, 27 ft., sleeps 4, retractable wheels, fully equipped, make offer. ME. 4-5558.

OUTBOARD (Crosby). Fish'n'ski Mercury. 70-HP. $1,000 off list. CE. 3-8952.

PABST — 15-ft., new Mark 55, trailer, $1,200 bargain. See Toby, 5399 Peachtree Industrial Blvd.

PEN-YAN 12-foot runabout. Windshield, steering, 16-hp. motor, trailer and accessories. Excellent condition, $500. DI. 4-4552.

PEN YAN — 14-foot runabout with trailer, and 25 HP Johnson motor. $575. BL. 5-2512.

RADIO telephone, RCA 20 watt, 1959 mod. complete with aerial. $200 or best offer. See at Sanford Electronics, rear 3181 P'tree Rd. 231-3621.

RUNABOUT — 15-foot, 25-HP motor, with trailer. All equipment. Must sell $650. DR. 8-4221.

RUNABOUT — 14-ft., 30-HP. Johnson, steering, all controls, trailer, $435. GL. 7-2774.

RUNABOUT — Aristocrat boat, trailer. 12-ft. $125. 344-1191.

SAILBOAT, 14-ft., plywood, trailer. Sacrifice. TR. 2-6893.

SMITH CRAFT — 1960, Johnson motor, trailer, skis. Reasonable. 946-5251.

A REAL DEAL
17-FT. Crosby, 75-hp. Johnson with controls, $1,750. 18-ft. Glasstex with controls and 75-hp. Johnson, $1,895. 14-ft. Glasstex, $395. Trlrs., $99.
JOHNSON SEAHORSE MOTORS
OUTBOARD SALES & SERVICE
802 Pryor St., SW JA. 4-8766

C.A. MAY MARINE
BRAND-NEW 17-ft. AristoCraft with Mercury 80-HP. demonstrator, equipped with electric starter and generator, new motor guarantee. For only $1,495. BU. 9-4611. Covington Hwy. 1 mile E. Belvedere Plaza.

SEVERAL good used rigs with 35-h.p. electric motors and trailers for $795 to $1,095.

ALL-NEW 14-ft. Glasspar, with Merc. 40 h.p. elec. and trailer, $1,295.
DEE SPRING WALCO
2505 Buford Hwy., ME. 6-6822
Open Evenings

NEW 14-ft. Span America, 25-HP elec. and trailer $1,095
NEW 15-ft. Span America, 4-pass. 40-HP elec. and trailer $1,395
14-FT. ALUM. fishing boat $139
C. D. Crowe, PO. 1-9718, DI. 4-0257
10 Pct. down, 36 mos. bank financing.

18-FT. TROJAN, cruiser with storage, curtains and tarpaulin. Sleeps two. 2 Mark 55 Mercury motors, custom-built Gator trailer. Original cost $7,500. Sacrifice due to illness of owner. DR. 7-7002.

BUY excellent 35 HP Evinrude motor with starter, generator and controls. Excellent 16-foot Cox tilt trailer for $695 and get good 16-foot Halsey newly painted boat free. GL. 7-2684.

WE HAVE moved. Bargains galore. Visit our new location.
GEORGIA MARINE, INC.
924 Northside Dr., NW TR. 6-3483

OWENS-CRUISERS
NOW ON DISPLAY
STOVALL TIRE & MARINE
2127 N. Decatur Rd., DR. 7-3804

24-FT ANA Cruiser, 185-hp., '57 with low time, depth finder, siren, head. Many extras. Slip 73 Lan Mar Marina, Lake Lanier. $2,995 or best offer. Trailer optional. CE. 7-5869.

PYRON & GARROW
594 Luckie St., NW TR. 4-1828
Member of MTAMA

14-FT. fiberglas, 30-horsepower Johnson electric, trailer and boat cover. Like new, $795. PL. 8-1944, after 6 weekdays

16-FOOT DuCraft, 75-HP. Evinrude, Magnolia tilt trailer. Newly refinished, all extras. $1,250. Firm. CE. 7-2998.

27-FOOT Custom-built cabin cruiser, $950 or best offer. Good condition. Owner, HE. 6-2000.

'59 CENTURY, 16-ft. Resorter, 170-HP. Gray Marine, like new, $2,950. Phone 448-2783.

14-FT. Correctcraft inboard with 115-HP. Gray Marine engine. GR. 8-4793; 478-8071.

INBOARD — 17-ft. Correct Craft, 75-HP. Gray Marine engine with trailer. PL. 8-4903.

10- AND 14-foot new fiberglas fishing boats, from $130 to $165 each. HE. 6-2000, mfg.

1957 ELGIN 25-horse electric with controls, gas can, battery, $175. PO. 6-2679.

15-FT. boat, 25-hp. Johnson Mtr. and trailer. Only $500. Call McAfee. DR. 7-5949.

CUTTER'S, INC.
1965 Buford Hwy., NE TR. 2-4771

15-FT. fiberglas boat, 40-HP. motor and trailer. All new. PL. 3-8220.

Aviation and Service — 120

CESSNA, Skyhawk, 1961 Demonstrator, 400 hrs., new-plane guarantee, $10,995. Southeast Airmotive, 428-3044, McCollum Airport, Marietta.

STINSON VOYAGER — 48-full panel, 165 Franklin, 700 hours total time since new. Shown by appointment. 233-8796.

Mobile Homes — 121

TRAILER LIQUIDATION
ALL-ALUMINUM crew house trailers, some of the most rugged and durable trailers ever built. Railroad replacement cost would exceed several thousand dollars. Ideal for contractors for converting to offices and tool sheds. Ideal for converting to any use for living, traveling and camping use. Some 8x21 ft., others 8x25 ft. All riveted construction and thoroughly insulated. Over 100 to choose from. Four different styles. Diners, kitchens and four-man units. Priced $595 to $895 in quantities of 2, less 5-pct. discount; 4-man units, priced $795 to $1,095, in quantities of 2, less 5-pct. discount.
ALL trailers located:
TRAILER LIQUIDATION
SOUTHERN RAILWAY CO.
INMAN YARDS
1680 Marietta St., NW 799-6360

Mobile Homes 121

RECONDITIONED USED TRAILERS
All Models—Full Warranty
A-1 Used Mobile Homes
2935 Stewart Ave., SW. PO. 7-4768. Open 9 a.m. to 9 p.m. and Sundays.

SPECIAL PURCHASES
8 WIDES AND 10 WIDES—ALL FLOOR PLANS—COMPLETE WARRANTY—SERVING GA. OVER 15 YRS.
ATLANTA TRAILER MART
1780 Stewart Ave., SW. PO. 1-8888. OPEN EVENINGS AND SUNDAYS

HIGHEST QUALITY LOWEST PRICE LONGEST TERMS
Frank Lee Mobile Homes, Inc
44 Locations to Serve You
PO. 6-8156, 2315 Stewart Ave., NW

G.W.G.
2393 Stewart Ave., SW, Atlanta PO. 6-9495
5001 Buford Hwy., Chamblee, Ga. 457-7377
Under new management.

MUST SELL — MAKE OFFER COMET RANGER. Port-A-Coach. Sleeps 4. Gas stove, water system, ice box. Mounted on 1960 ¾-ton Ford truck. Entire rig new condition. GL. 7-5350.

Stevens Trailer Sales
Trade Furniture, Best Terms
VII Brands & New Moon
NE Expressway at Piedmont

SPARTAN DEALER
SMALL cash payment—assume notes on 1-2 or 3-BR. repos. Good buys in new trailers. 4865 Buford Hwy. Chamblee.

1961 2- and 3-BR., $2,995 up
A Bar G Trailer Sales
Betw. Atlanta-Marietta on Highway 3 (Old Hwy. 41) Phone 428-6542

$600 CASH AND TRANSFER 1957, 45x10 JACKSON 2 bedrooms, front kit., washer, awning. On lot on trolley line. WILEY'S, 2920 Stewart, PO. 6-3488

HENSLEY 1960 52'x10'. Washer-dryer. Kitchen in pink, 22' living room. Excellent condition. Owner moving. Must sacrifice. Make offer. GL. 7-4972, GL. 7-2427.

M SYSTEM trailer, 10x53, with 2-ton air conditioner, metal awnings, automatic washing machine. Make offer on equity, take up payments. 2143 Stewart Ave. (rear).

36-FT., 2-bedroom house trailer. Full bath, heat, refrigerator, gas stove, air-conditioned. Ready to live in. $1,895. 993-2811. Benson Chevrolet Co., Roswell, Ga.

GATE CITY travel trailer, 15-ft. $995, 17-ft., $1,495; cottages, $995 up, horse, boat, utility trailers made to order. PO. 6-2722; night, TR. 2-8901.

KINNETTS NEW TRAILER PARK PARK any size trailer, wooded lots. Patios. Veg. garden (if desired). $20 month. Phone 469-9059.

MOBILE HOMES and mobile home parking spaces for rent. Fishing trailers for sale. Allen Mobile Home Park. 622-8735.

Your AIRSTREAM Dealer
BUDDY'S TRAILER SALES
2448 Stewart Ave., SW—PO. 7-9664

Colonial Mobile Homes
2461 Stewart Ave., SW PO. 6-3931

STONE MOUNTAIN HEIGHTS, mobile home park, spaces for rent, mobile homes for sale. Hwy. 78, 469-8924.

WILLIAMS MOBILE PARK expanding. Spaces available. Nice lots, patios. Austell 948-4001, 948-4128.

REPOSSESSIONS, take up payments. Allen Mobile Home Park, 2520 Jonesboro Rd., SE.

TRAILER spaces for rent. Atlanta's finest. Metropolitan Mobile Home Park. 448-3379.

KNOX—'59 10x50. Take up payments. See Royal Trailer Park, Hwy. 54, GR. 8-7666.

BUDDY — 46x8 ft. See La Siesta Mobile Home Park, Lot 10, Marietta. 428-7559.

1959 MOBILE HOME, like new, 50x10, 2 bedrooms, fully equipped. 474-7324.

WANTED — Used trailers for lake. Will pay highest cash. Al, PO. 6-6010.

WILL PAY CASH FOR TRAILERS J. R. VESTER. PO. 1-0362

TRAILER lots for sale. ½ acre, near South Expressway. GL. 7-8033.

1955 M System, 44x8, small equity, assume notes, MA. 2-9574.

1959 GREAT LAKES — 10x35. 2 bedrooms, like new. 964-4732.

GOOD two bedrooms, air conditioned. Only $2,000. 344-5811.

Trucks, Trailers, Buses 122

CHEV. (15) — '57 1½ and 2-ton HD 5-speed tractors in like-new, perf. cond. Ideal for dumps or will lengthen frames for any size bodies. $875 ea. (12) FORD, Int. and Dodges, 1½-ton dumps in good cond. $675 ea. 200 OTHER clean, used trucks to choose from. Call Austin's, TR. 2-5874, Atlanta.

CHEV., '51 ½-ton pickup. Exc. $495
OTHERS
HUGGINS MOTORS
370 W. Peachtree St., NW, MU. 8-8697

CHEVROLET — 1953; Dodge, 1953 dump, 5 yards, 2 speeds. Excellent condition. Owner, BL. 5-1223.

CHEV. — '53 pickup, extra good condition, no down, $5 wk. Mitchell, 670 Spring, TR. 2-4907.

CHEVROLET — '53 duals, fully equipped for hauling house trailers, $350. 627-6709.

CHEV. — 1960 Elcamino, ½-ton pickup. Small equity and assume notes. 948-4171.

CHEV.—'57, ½-ton pickup. Good condition. By owner. Can be seen Sunday. 457-6177.

CHEVROLET—'53, ½-ton pickup, excellent condition. DR 8-2664.

CHEV.—'55, ½-ton PU., black, custom cab. Can finance. Agt. JA. 2-1555.

DIAMOND D TANDEM — 1952, full brakes, new tires, 2-speed axle, 18-ft. flat bed. Very clean. $795 or trade for pickup or good car. 427-4153.

FORD, 1960 pickup, radio and heater, white-wall tires, V8 engine. 4,000 miles. Pay small equity and take up payments. $1,200 under list price. Call between 4 and 7:30 p.m., PO. 7-8784.

FORD—1950, ½-ton pickup, 6-cylinder. $325. DR. 3-3411.

STUDEBAKER — '53, ½-ton pickup. Runs good. Good tires. $165. MA. 2-2102.

1961 CHEV. "VIKING" SERIES 6803 TRUCK
WITH 18' Fruehauf beaded panel aluminum van body, 4,975 miles, 4 months old. Excellent condition. Fully equipped. I will accept any reasonable offer. Must sell at once. Private owner. PO. 6-8395, Ext. 43.

All Types of Trucks
OUR inventory is complete on most any type truck you might need.
150 TO 200 TO SELECT FROM
RCA MOTORS
297 North Highland, NE JA. 4-4210

USED TRUCKS
PRICED RIGHT FOR QUICK SALE!
'60 FORD, ½-ton pickup (Demo.)
'60 CHEV., ½-ton panel (Like new)
'59 CHEV., ¾-ton van (low mileage).
'57 FORD, ½-ton pickup (extra clean).
'57 CHEV. ½-ton panel.
'57 FORD, ½-ton panel.
'56 FORD, ½-ton panel.
'56 INTERNATIONAL ½-ton panel.
'56 FORD ½-ton pickup.
(3 '55 FORD ½-ton panels).
WE ALSO have several older trucks includ. 2 walk-in vans.

AL MEANS FORD
On The Square in Decatur
Call Burdette, DR. 3-1691, or GL. 7-9865.

CLEARANCE SALE
GASOLINE tractors from $350 up. Diesel tractors $3,000 up.
MACK TRUCKS, INC.
780 Memorial Dr., SE JA. 3-8088

SCHOOL BUS
'51 FORD "8", 48 passenger. Good condition. Only $595.
OTHERS TO SELECT FROM.
HUGGINS MOTORS
370 West P'tree, NW MU. 8-8697

TRUCKERS
1957 — V-8 INTERNATIONAL sleeper, will pass ICC inspection. $3,000. See Mr. Chalkley, 290 University Avenue.

8 GAS and diesel tractors, that we must sell, all in excellent condition. See them at 307 Pryor St., SW, and make us an offer.

INTERNATIONAL HARVESTER CO. Used trucks, all sizes. See Long. 580 Whitehall St., SW. MU. 8-4440.

USED TRUCKS—TRUCK PARTS STANDARD TRUCK & EQUIP. CO. 949 Memorial Dr., SE. MU. 8-6610

METRO WALK-IN 1955. GOOD operating condition. Can be seen any day. DR. 3-1964.

1946 AUTO CAR, reconditioned motor, tandem wheels with pole trailer. $600. MA. 7-0962.

BISHOP BROS. Used Trucks-Cars 718 Angier Ave., NE JA. 4-3456

The MOST complete selection of REAL ESTATE offerings in Georgia are in these columns.

Motorcycles, Mtr. Scooters 123

TRIUMPH TR-7, 1960. Excellent condition. PL. 3-1674.

MOTORCYCLE — Indian, 1957. Priced $400. Excellent condition. 222 South Fork Dr., Marietta. HE. 5-3690.

POLICE trade-ins. Harley-Davidson, solo and 3 wheelers, priced to sell. MARION ROBERTS, 1126 W. P'tree

NEW SCOOTERS, $199.50 UP Cushman Motors Sales, TR. 5-1856

Auto Parts, Services 124

THUNDERBIRD — 292 engine and transmission. Complete. '58 V-8. Just overhauled. PO. 7-5823.

ARMY TRUCK AND JEEP PARTS Lee Lance, Hwy. 42, Conley, Ga.

DRIVE A LITTLE, SAVE A LOT. East Point Chevrolet, dir. PO. 7-3811.

GA. Trans., Brake Serv. Auto. trans. repaired, terms. JA. 3-1731.

AUTOMATIC TRANSMISSION SERV. 887 Marietta St., NW TR. 5-5931

MOTOR and trans. overhauled. $29.50 labor. United Mtr. Exch., JA. 4-8431.

FORD — '48 motor. A-1 condition. Make offer. PL. 8-3630.

Car, Truck Rentals 125

TRUCKS FOR RENT
BELLE ISLE
DRIVE YOURSELF
MOVE YOURSELF
OPEN DAY AND NIGHT
ALL types of trucks. Excellent condition. Hydraulic gates, dollies, furniture pads. Low rates include everything. No hidden extras.
BELLE ISLE TRUCK RENTAL
199 HOUSTON ST., NE
PHONE JA. 2-9282

MOVE YOURSELF
Save Money
RENT A TRUCK FROM US
RYDER
Truck Rental
42 Courtland St., NE
PHONE JA. 4-1545

Wanted Automotive 127

WE PAY TOP PRICES
IF YOU WANT to sell your good, clean used car today, we will pay you TOP PRICE for any make or model. We need your car! Come by or call now! Bob Linville, Used Car Manager.
CENTRAL CHEVROLET
2930 Peachtree Road CE. 7-4661

WE NEED ALL TYPES OF GOOD USED CARS AND TRUCKS—TOP PRICES PAID.
ADAMS MOTOR CO.
WASHINGTON AND MAIN
EAST POINT, PO. 1-0601, PO. 1-0602

WANT TO BUY
Good ½-ton Pickups
CASH PAID FOR CARS
GLENN BUICK USED CARS
367 Spring St., NW JA. 4-1961

Cars—Wanted—Trucks
UP TO $5,000 paid for clean, used cars and trucks. PL. 5-1667, agent.

CASH for your car. We need good late-model cars now. Ask for Mr. Daws, Hix Greene Buick Co., 42 North Ave., NE. TR. 2-5466.

DESPERATELY NEED '55, '56, '57 FORD AND CHEVS. CLEAN CARS ONLY. TOP DOLLAR. CHUCK LAWLOR, ME. 6-4308, BROKER.

WANTED to buy from owner, good clean '56 or '57, 2-door Chevrolet. PL. 5-9006, Sunday only.

WE BUY used cars. Decatur Motor Sales, 121 W. Ponce de Leon, DR. 7-6424.

CASH for Cadillacs. "Austin Abbott." 740 W. Peachtree, cor. 4th. TR. 5-1020.

TOP dollar paid for clean, used cars. Hub Motor Co., JA. 3-9070.

CASH FOR CLEAN CARS WADE MOTORS, 480 Spring, NW

Imported or Sports Cars 129

ALPINE
AUSTIN-HEALEY
MG
SPRITE
OPEL
HILLMAN
MERCEDES-BENZ
YOUR AUTHORIZED DEALER
IMPORT MOTORS, LTD.
Division of Hix Green Buick Co.
46 North Ave., NE TR. 6-8228

AUSTIN-HEALEY Sprite, 1960. Radio, heater, 9,000 miles. 636-8388.

HILLMAN — 1959, 4-door, radio, heater, new tires, $995. Call 872-0160.

JAGUAR — 1957 XK-140M roadster. Black with whitewalls. Chrome wire wheels. Overdrive, hard and soft tops. 30,000 miles. TR. 5-0015, JA. 4-8807, Mattison.

MERCEDES-BENZ
AUTHORIZED DEALER
SALES—SERVICE—PARTS
HIX GREEN BUICK CO.
41 North Ave., NE TR. 2-5844

MERCEDES-BENZ — 1959, "220S." Immaculate. Will trade for smaller car. BL. 5-0164.

MG ROADSTER — 1959, whitewalls, black, red leather interior. 27,000 miles, $1,575. Call 766-9589, after 5.

MG, '59, 4-dr., Magnette, leather trim, good tires, excellent condition inside and out, a good family car, with sports car features, will take a trade. $1,395. A. M. Howle, days, PL. 3-2121; nights, PL. 3-5177.

MGA — '58 roadster. Red. Radio, heater. 28,000 miles. Very clean. $1,290. Owner, TR. 4-2559.

MG — 1955, TF-1500 Classic. Perfect condition. Looks and runs like new. $1,100. CE. 7-0919.

MGA — 1958, 101 East Taylor, East Point. PO. 6-0667.

MORRIS 1,000, 1960; 2-door. R. and H. W.W. tires. Low mileage. Clean. Best offer buys. 761-3145.

PEUGEOT — 1960 four-door sedan. Original owner, like new. $1,595. Radio, sun roof, padded dash. 4-speed transmission, W.S.W., all vinyl interior. CE. 7-3123.

PORSCHE—1959 convertible, radio, heater, low mileage, 1 owner. Good condition. 233-9705. Days 875-8977, DR. 3-9956.

RENAULTS — New or used. Service department factory trained. The safest place to buy is ROA MOTORS, INC., 475 W. Peachtree, JA. 5-8426.

RENAULT—PEUGEOTS—OPELS HANSON BUILD, INC. Decatur, DR. 3-1685

RENAULT—'57, 4-dr. Clean. $495. $100 dn. 276 Peters St. JA. 5-5587, agt.

TRIUMPH—TR3, '58. Extra nice. Owner going service. Must sell. MA. 2-3145.

VOLKSWAGEN
SOUTH'S LARGEST AUTHORIZED VOLKSWAGEN DEALER
SALES—SERVICE—PARTS
BILL SPREEN, INC.
390 West Peachtree, NW
JA. 3-8541

VOLKSWAGEN
SALES—SERVICE—PARTS
Authorized Volkswagen Dealer Serving Greater Atlanta
CHEELY MOTOR CO.
1734 Washington Ave., East Point 766-2731

VOLKSWAGEN
IMMEDIATE DELIVERY
MARION MOTORS INC.
411 W. Peachtree, NE JA. 4-2649

VOLKSWAGEN
FACTORY AUTHORIZED DEALER SALES—SERVICE—PARTS
CRAIN-DALY MOTORS
1937 Peachtree Rd., TR. 4-7505

VOLKSWAGEN — '57, black. Radio and heater. Good condition. Clean. $895.
JOHN SMITH CO.
555 Spring St. 875-7311

VOLKSWAGEN — '60, Karman Ghia, convertible, 20,000 miles, red, radio, whitewall tires. Make an offer. 523-0460. Owner, Page.

VOLKSWAGEN — 1956 2-door. De luxe, heater. New black finish. New white tires. A-1 condition. $850. 752-3822, 766-6109.

V. W. — 1960, gray sedan, W.W. 9,000 miles. Like new, private. $1,395. 428-6429.

VOLVO
ENGLISH FORD
JAGUAR
AUSTIN-HEALEY
SPRITE
SAAB
M.G.A.
MORRIS
TRIUMPH
500 W. PEACHTREE JA. 3-3361
2953 PEACHTREE RD. CE. 3-3381
800 N. MAIN PO. 1-1448
SPORTS CAR CENTER
"The South's Largest Imported Car Dealer"

FOR BEST RESULTS USE JOURNAL-CONSTITUTION WANT ADS

VOLKSWAGEN — '59, black, very clean, $25 dn., 24 pymts. at $76. TR. 5-0311, bkr.

VOLKSWAGEN, 1961, 4,000 miles. Like new. $1595. 875-4954.

VOLVO—1961. Radio, heater, 4-speed transmission. Private party must sell. Any reasonable offer accepted. TR. 4-2269.

ATLANTA'S ONLY AUTHORIZED
FIAT DEALER
SALES—SERVICE—PARTS
MARION MOTORS INC.
411 West P'tree St., NE. JA. 4-2649

Autos for Sale 130

BUICK, '57, 4-door, htop, air., $1,095.

Unconditional Warranty
ANY USED CAR AT RUSS BRAMBLET FORD USED CAR SUPERMARKET CARRYING A BLUE STAR IS UNCONDITIONALLY GUARANTEED FOR 30 DAYS—BET ON A SURE THING—Call now.
Russ Bramblet Ford
"WORLD'S LARGEST COUNTRY FORD DEALER"
1 block north of Clairmont Road on Buford Hwy.
ME. 6-4308 Open Evenings

BUICK, '54. Extra clean $4 wk.
NO MONEY DOWN
CREDIT NO OBJECT
'55 FORD Above average $5 wk.
'51 FORD conv. Like new $4 wk.
'54 CHEV. $250 cash or $4 wk.
(2) '51 CHEVS. Like new $5 wk.
'51 CAD. Extra clean. $3 wk.
'53 PLYM. Wag. Nice. $4 wk.
(2) '51 CHEVS. Cream puffs $5 wk.
BLANKENSHIP MTRS. PO. 6-8354
1123 E. Cleveland Ave.

BUICK, '54. Sharp $4 wk.
NO MONEY DOWN
FINANCE ANYONE OVER PHONE
'51 CHEV. HT. Extra nice. $4 wk.
'51 FORD conv. Nice. $4 wk.
'53 OLDS. $195 cash or $3 wk.
'50 PLYM. Extra nice. $3 wk.
'52 STUDE. Stick, V-8. $4 wk.
30 Cars to Choose from, $3-$5 wk.
DOYLE ROBERTS MTRS. PO. 6-8868
2872 Stewart Ave., SW

BUICK, '53 HT. X-nice. $250 cash. $3 wk.
NO MONEY DOWN
FINANCE ANYONE OVER PHONE
'54 MERC. stk. X-nice. $5 wk.
'52 CHEVROLET wagon. $2.25 wk.
'50 FORD club coupe $4 wk.
'51 PLYM. Trans. $79.95 cash, $1 wk.
35 other cars to select from
J. HENRY SMART USED CARS
2872 Stewart Ave. PO. 7-1542

BUICK—'55, 2-dr., hardtop, a real nice car. No cash needed. See or call Lovell or Griswell, Universal Motors, PO. 1-0671.

BUICK — '56 2-dr. HT., auto, R., H.
A REPOSSESSED BARGAIN
$75 DN., $37 mo., local bank. 1138 Moreland Ave., MA. 7-5733, agt.

BUICK—'55, Special, 4-dr., R. and H., Dynaflow. $10 dn., $42 mo. TR. 5-0311. Bkr.

BUICK — 1956 Special hardtop, excellent condition. $795. DR. 3-7078.

BUICK—'54, Century, 2-dr., HT., P.S., $10 dn., $42 mo. TR. 5-0311. Bkr.

BUICK, 1952 four-door. Private owner. Extra clean. DR. 8-4783.

BUICK—'53 2-dr. Special. X-clean. Perfect cond. $275. PO. 1-5685, agt.

BUICK — 1957 Super, also 1958 Roadmaster. See them at 307 Pryor St.

CADILLACS
ONE of the largest stocks of '59 and '60 Cadillac automobiles in the South. Most every body style and color. Some '59 models with as low as 12,000 actual miles, all power, air conditioning. You can save up to $300 on any of these Cadillacs if you will make a PERSONAL DEAL WITH CLYDE OWEN.
CLYDE OWEN
766 West Peachtree
TR. 5-8381

CADILLAC — 1954 white Eldorado convertible. 35,000 miles. 1 owner. Has to be seen to be appreciated. No reasonable offer refused. Can be seen at 114 Whitehall St., SW. between 8 a.m.-6 p.m.

CADILLAC — 1958. Aircond., 4-dr., hardtop, white, power S. and B. Original owner. Like new. Low mileage. $2,500. MU. 8-3153, PO. 1-8921.

CADILLAC—1957, Fleetwood, has everything, black, 4-door, hardtop. MU. 8-2336, CE. 3-1065.

CADILLAC — 1956, convertible, power, air, transferred. Highest bidder. TR. 4-7823.

CADILLAC — 1959 convertible, white. Air conditioned. Full power. 15,000 miles. $3,500. JA. 5-4122, nights, ME. 6-6104.

CADILLAC, '56, "62" sedan, R. and H., P.S., P.B. $895. Terminal Used Cars, 2581 Lakewood Ave., SW, PO. 7-8822.

CADILLAC — '49 sedanette, AT., R. and H., extra clean, no down, $5 wk. Mitchell, 670 Spring St. TR. 2-4907.

CADILLAC—'58 Coupe de Ville, full power, $300 dn., $59.43 mo. 1138 Moreland Ave. MA. 7-5733, agt.

CADILLAC—1957 Coupe de Ville, one owner, 40,000 miles. Full power, like new, $1,950. MA. 2-8058.

CADILLAC DEALER CAPIAL AUTO CO.
Opp. Biltmore Hotel TR. 5-1661

CADILLAC—1955 Coupe de Ville. All power, air conditioning. Extra clean. SY. 4-7091, SY. 4-1945.

CHEV., '49 $149 cash or $3 wk.
NO DOWN PAYMENT
FREE: 25 GALS. GAS
'55 FORD V8 2-dr. $7 wk.
'55 MERC. HT. V8 $6 wk.
'54 CHEV. $295 cash or $5 wk.
'53 FORD, Choice of 2 $5 wk.
'52 PONT. 2-dr. Nice $4 wk.
'50 CHEV. coupe $5 wk.
'50 OLDS. Like new $6 wk.
'49 PICKUP $195 cash or $3 wk.
B&P MOTORS NO. 2, JA. 5-2729
550 Whitehall, SW, 1 blk. Stewart

CHEVROLET—1959
$95 DOWN
BISCAYNE, 2-dr. Straight drive, heater, solid green. Clean as a pin. Notes $58 mo. Call Paul Wallace or Harold Cawthon, 766-7884, agt.

Chevys-Fords-Plymouths
'50 THROUGH '57s. All body styles. Liquidation sale, everything must go. $50 down, regardless of credit. Harvey Lamb, ME. 6-4301; nights, 457-6629, agt.

CHEVROLET. Take over payments on '58 Impala Coupe, auto. trans. R. and H., w.-w. Beautiful green. Payments only $65.08 incl. ins. Total price only $1,041.60. Call Mr. Clarence, PO. 1-1191, agt.

CHEV.—$50 CASH FOR YOU
'54 BEL AIR 4-dr., straight drive. Nothing dn., $7.50 wk. incl. ins., carrying charges and I will give you $50 cash for your vacation. Agt., PO. 1-0577.

CHEVROLET — '61 Impala, sports coupe. Low mileage. Save up to $800.
TIMMERS CHEVROLET
329 Whitehall St. MU. 8-5000

CHEVROLET — 1960, 4-door, Biscayne, perfect condition, low mileage, air conditioned, one - owner. Brooks Sinclair Station, 2325 Marietta Boulevard, SY. 4-9154.

CHEVROLET — 1957. Black sport coupe. Extensively modified 1960 Pontiac engine. Must sell before May 19th. No reasonable offer refused. CE. 7-4692.

CHEV. — '60 Impala stick, also '60 Pontiac. '58 Impala stick. Take up notes as low as $49 per mo. Price-Harris, 1138 Moreland Ave., MA. 7-5733.

CHEVROLET—'58, 2-dr., 6-cylinder, straight drive, R. and H., must sell at once. See or call Griswell or Lovell, Universal Motors, PO. 1-0671.

CHEVROLET — '55, V-8, straight shift, full cam, R. and H., new white tires. $695. $30 dn., $29 mo. Fine cars, 445 Spring St., NW, JA. 5-2047.

CHEVROLETS, Fords and others. No cash needed. Payments as low as $12 per mo. Auto Brokers, 440 W. Ponce de Leon, Dec. DR. 8-3613.

CHEVROLET—1954 Bel Air, extra clean, no money down. Credit no problem, financing arranged by phone. HEMPHILL MOTORS, 766 Hemphill Ave., NW, TR. 5-9276.

CHEVROLET — 1955 Bel Air V-8. Straight shift. Radio, heater. Nothing down, can finance anyone. PO. 7-8692, agt.

CHEVROLET—1957 Bel Air 4-dr. V-8. Like new. Small dn. payment. Bank financing. 2453 Stewart Ave., 767-8691.

CHEVROLET, Monza, '60, auto. trans., R. and H., 5,000 actual miles. Spare never on ground. Call Main, bkr., 525-4702.

CHEVROLET—'55 B.A. Extra nice, R., H., A.T. Assume notes $47.80 per month. Regardless of credit, call 525-1574, bkr.

CHEVROLET, '58, 4-dr. Nomad sta. wag., V-8, P.G., R. and H. Pick up payments $58.94. Call Gene, DR. 8-8810, agt.

CHEVROLET—1950, 4-door with 1958 engine. Radio, heater, white walls. Excellent mechanical condition. $200. 766-6481.

CHEVROLET — 1959, Impala convertible, radio, heater, whitewalls. W 3 engine, excellent condition, $200, take up payments. Owner, 448-3694.

CHEVROLET — 1956, Bel Air, hardtop. Radio, heater, automatic transmission. Equity and assume notes. PL. 3-3396.

CHEV.—'57 conv., auto., V-8, R., H. Black, red interior, Xclean, $150 dn., $58 mo. Price-Harris, 1138 Moreland Ave., MA. 7-5733.

CHEVROLET headquarters for 1955 models — 10 in stock. Can finance anyone. 2453 Stewart. PO. 7-8642, agt.

CHEV., '61 Impala Sport Coupe, fully equipped. Demo. Save $800. GL. 7-8211 or GL. 7-6283, Sam Taylor, agt.

CHEVROLET—'53, 2-dr., 6-cylinder, straight drive. R. and H. $10 dn., 18 payments at $49. TR. 5-0311, bkr.

CHEVROLET, '56, 4-dr. sedan, R. and H., straight drive. Pick up payments $42. Call Gene, DR. 8-8810, agt.

CHEVROLET, '58 Bel Air, 4-dr. HT. V-8, R. and H. Pick up payments $50.06. Call Jones, DR. 8-8819, agt.

CHEV., '55 two-dr., 6-cyl. Str. drive. R., H. Extra clean. Assume notes $33 mo. Red Jones, DR. 8-3613, agt.

CHEVROLET, '58, 2-dr., V-8, P.G., R. and H. Pick up payments $37.81. Call Jones, DR. 8-8819, agt.

CHEVROLET—1956, "210" series, 6-cylinder, straight drive, 4-door; 2 tone blue. Clean. $695. PO. 1-2165.

CHEVROLET — 1957, Corvette engine, Cam, 2-door, Bel Air 6. Real clean. $1,200. PO. 6-2647 after 6.

CHEVROLET, '55 spt. cpe. Solid red. V-8, straight shift. Good cond. PO. 1-3104, agt.

CHEVROLET—1957, 4-door hardtop. Full power. 38,000 miles. Like new. $1,195. PL. 5-0620.

CHEV., '52, 4-dr. R. and H., extra nice, $20.50 per mo. Call Red Jones, DR. 8-3613, agt.

CHEV.—'55, 4-dr., 6-pass. wag. 6 cyl., R., H., A.T. Nice. Assume notes $36 mo. Red Jones, DR. 8-3613, agt.

CHEVROLET—1959 convertible. Red, excellent condition, original owner. GL. 7-6240.

CHEVS. and Fords. We finance anyone, regardless of credit. Days. JA. 4-0609, agt.

CHEVROLET, '55 hardtop, red and white, $25 dn., assume notes. 794-3101, agt.

CHEVROLET — 1958 convertible. Radio, heater. Real buy — $1,195. TR. 5-5414.

CHEVROLET, '58, 4-door, stick, small down. $47 mo. Owner. BL. 5-3000.

CHEV. — $50 cash puts you in a car. Credit no problem. MU. 8-8616, agt.

CHEV., '53, B.A. Str. drive, extra nice. $23 mo. Story, DR. 8-3613, agt.

CHEV., '50, 4-dr., stk, 1-owner car. $10 dn., $5 wk. JA. 2-1414, agt.

CHEVROLET — '56. Nice, no cash. $39.60 mo. Call PO. 6-9697, Bkr.

CHEV.—'54, 2-dr. Clean. No dn., $5 wk. or $295 cash. JA. 5-2729, agt.

CHEV.—'60 Imp. Convt. Like new. 11,000 mi. TR. 2-2457, owner.

CHEV., '57, 2-dr., $25 dn., assume notes. 794-3101, agt.

CHEV.—'60 Sta. Wgn. Like new, $95 dn., bal. mo. 873-3067, bkr.

CHRYSLER—1959 New Yorker, red, convertible, one owner. Excellent condition. MU. 8-2336, home, CE. 3-1065.

CHRYSLER WINDSOR — 1956 sedan. Excellent condition. Fully equipped, after 6. ME. 6-2731.

COMET SPECIAL
$150 DOWN, cash or trade, includes automatic transmission, radio, heater, white-wall tires. Payments $49.85 per month. Dewey Everette, TR. 6-8231, agt.

COMET — 1961 four-door, automatic trans., R. and H., custom interior, white tires, driven only 4,000 miles, full warranty, good discount.
GUY TERRY MOTORS
639 W. Peachtree TR. 6-3709

COMET—1961, 4-door de luxe. Radio, heater, white walls, automatic transmission, tinted glass, big motor, electric wipers. Low mileage. Private owner. $2,325. CE. 7-9267. BL. 5-4242.

CORVAIR, 1961 700 sport coupe. Color white, radio, heater, automatic drive, tinted glass, padded dash, white tires, $2,050. BU. 9-8718.

DESOTO, '56 "8" 4-dr. Firedome. Lots of extras inc. air and 2-tone finish. Only $895 and OTHERS.
HUGGINS MOTORS
370 W. Peachtree St., NW, MU. 8-8697

DODGE — 1961 Pioneer demonstrator, 8-cylinder, 4-dr. sedan. Fully equipped. Torque-flite, radio, heater, white tires, power steering, power brakes, 1,200 miles. New-car warranty. Will discount or trade for cheaper car. Fred Campbell, agt., TR. 2-6661; SY. 4-4206.

DODGE—'55, 4-dr., V-8, R., H., air cond., extra nice. Assume notes $33 mo. Storey, DR. 8-3613, agt.

DODGE—'57, wagon, radio, heater, power steering, brakes. $1,000. PO. 6-5638.

FALCONS—'61s
$145 Down, $55.01 Per Mo.
See or call J. C. Owens
UNIVERSAL MOTORS
3418 Stewart Ave., PO. 1-0671

FALCON—NEW 1961 FALCONS $99 DOWN, $56.87 PER MONTH INSURANCE, taxes, carrying charges included. Call or see Ted Stevens or Leon Norton, PL. 3-2121, East Point Ford Co.

FALCON, '61, sta. wagon, big engine, auto. trans., R. and H., w.w. tires, crome luggage rack, electric rear window. 6,000 miles, solid black, red interior. Call Hamlet, bkr., 525-4702.

FALCON — New 1961 2-drs., 4-drs. or station wagons. $149 down and $12.87 per week. CREDIT IS OUR SPECIALTY. Contact Bob Butler or Ed Crowder, CE. 7-1551, agt.

FALCON — 1960, white, 2-door, R. and H., 8,000 honest miles, new-car guarantee. Ofc. MU. 8-2336; home, CE. 3-1065.

FALCON—'60, white, 2-dr. R. and H. and air. Low mileage. $1,495. Ferrell Samples, 674 Spring St., NW.

FORD SPECIAL TRAVELING SALESMEN
NEW 1961 Ford 6-passenger Country Squire, select air, power rear window, straight shift. Especially priced for quick sale this weekend. Stock No. 12-406. Call Jim Liles only. JA. 2-9070 agt.

FORD—1956
$75 DOWN
CUSTOM, 2-d., V8, OD., R. and H., extra nice. Notes $45.50 mo. Call Paul Wallace or Harold Cawthon, 766-7884, agt.

FORD—'54 "6" Ranch Wagon. Extras. Tutone green finish. Exc., $595. OTHERS.
HUGGINS MOTORS
370 W. Peachtree St., NW, MU. 8-8697

FORD. Take over payments on '56 Country Squire 9-pass. wagon, beautiful light blue, auto. trans., R. and H., w.-w. Payments $55.23 incl. ins. Total price only $894.80. Call Mr. Clarence, PO. 1-1191, agt.

FORD, '61 Galaxie, 2-dr. executive car. 4,500 act. miles. V-8, Cruis-O-Matic, R. and H., etc. New-car warranty. $2,795, will accept trade and arrange financing. Call Chuck Lawlor, ME. 6-4308, bkr.

FORD, '58, "500," 4-dr., Cruis-O-Matic, radio, heater, power brakes, steering and seat, nice black finish, extra clean, $1,295. Will take a trade. Forrest Norton, days, PL. 3-2121; night, PL. 3-5177.

FORD '57 "6" Courier, very good, $695. Others.
HUGGINS MOTORS
370 West P'tree, NW MU. 8-8697.

FORD — '54 ranch wagon. Straight drive, 6-cyl. Extra clean. PO. 7-8244, agent.

Ford—'56 Victoria coupe, V-8, A.T.
A REPOSSESSED BARGAIN
R. AND H., w.s.w., like new, bank financing, $75 dn., $38 mo. P. & H. MTRS., 1138 Moreland, MA. 7-5733.

FORD RETRACTABLE HARDTOP
(2)—'59s, (2) '57s, all extra clean, each has auto., V-8, Ps., PB., bank financing. Price-Harris Mtrs., 1138 Moreland Ave., MA. 7-5733.

FORD—1961 Galaxie 2-dr. hardtop. Cruis-O-Matic, R. and H., W.-W. tires, wheel covers. Must sell. $2,-587. Call Harris Hubbard or Dan Patterson, CE. 7-4413, Agt.

FORD — 1961 Galaxie Club Victoria, 390 engine, straight stick, R. and H., white tires. Priced for quick sale, credit no problem. Call Jim Liles only, JA. 2-9070, agt.

FORD—1957 Fairlane "500," hardtop. Radio, heater, white tires, skirts, Fordomatic. Three 2-barrels. Solid black. Spotless. Consider trade. ME. 4-3764. Owner.

FORD — '60 Fairlane "500", blue, radio, heater, 4-door, de luxe trim. Low mileage. Economy 6, stick. Owner leaving for service. $1,600. TR. 2-6979.

FORD—CHEVY—OLDS
LOCAL finance Co. has 30 repossessions. $50 to $100 dn. JA. 5-3735.

FORD—'56 Victoria coupe, R. H., W.S.-W., stick, V-8. Extra clean throughout. $150 dn., $39 mo. Price-Harris, 1138 Moreland, MA. 7-5733.

FORD—'55, V-8, straight drive, R. and H., clean. No cash needed. See or call Caudill or Lovell, Universal Motors, PO. 1-0671.

FORD, '59 Fairlane, 4-dr. sedan, V-8, A.T., R. and H., w.w. Very clean. Pick up payments $58.94. Call Jones, DR. 8-8819, agt.

FORD, '59 station wagon, factory air conditioner, R. and H., one owner. Real clean. Will trade. DR. 8-4525, agt.

FORD — '60 Starliner. Black, radio, heater, stick, 360-hp. 9,000 miles. Showroom new. $100 equity, assume loan. TR. 2-4855.

FORD—1960 Starliner, black, new tires, radio, heater, Cruis-O-Matic, excellent condition. Have company car. 876-1946.

FORD—1959, Fordor, V-8, auto., R. and H., new car trade-in. $1,395, full price, terms. ME. 6-4308, Bkr.

FORD—'52. Automatic. Rear-end. Radio. Motor. Rear glass. Bumper and deck lids. PL. 3-0988.

FORD, '58 Fairlane, V-8, 4-dr. sedan, A.T., R. and H. Pick up payments $42.26. Call Brown, DR. 8-8810, agt.

FORD — 1960 Fairlane "300" 2-door, 6-cylinder. Blue. Straight drive. 1 owner, like new. 22,000 actual miles. BU. 9-4237.

FORD, '57 Custom "300," 4-dr. sedan, V-8, R. and H., A.T. Pick up payments $42. Call Gene, DR. 8-8810, agent.

FORD—'58, Fairlane 500 Vic., 300 HP., c-matic, white-red trim, like new, 1104 Memorial Dr. JA. 3-1555, agent.

FORD—'59, 2-dr., 6-cylinder. R. and H., air conditioned. Needs spare tire. Sacrifice, $1,225. Call Dan Patterson or Harris Hubbad, CE. 7-4413, agt.

FORD, '56 Fairlane. 2-door. V-8. Stick. Radio, heater. White walls. Clean. $575. HI. 3-4738, nites, weekends.

FORD, CHEV., BUICK, OLDS. CLEAN CARS. Financing arranged regardless of credit. TR. 4-0320, agt.

FORD — WE FINANCE ANYONE. For $50 down we finance you or give you a car. MU. 8-8616, agt.

FORD, '56 Vic. 2-tone paint, A.T., R. and H., V-8. Pick up payments $42. Call Brown, DR. 8-8810, agt.

FORD—1957 2-dr. Cust. "300" V-8. Straight shift. Like new. Sale price, $845. 2453 Stewart Ave., 767-8691.

FORD—'59 conv. R. and H., auto., P. S. Red and white. Oakland City Mtrs., 1111 Lee St. PL. 3-3174.

FORD — '53 Victoria hardtop. Good condition. $295. 729 So. Conley St., College Park. PO. 7-3260.

FORD — '58 retractable, P.S., P.B., R. and H., A.T. Beautiful white. Like new. TR. 2-8838, agt.

FORD—'55, V-8, 2-dr., A.T., R. and H. Clean. Assume notes. $33 per mo. JA. 5-2729, agt.

FORD, '55 wagon, 9-pass. R., H. Extra nice, $36 per mo. Call Red Jones, DR. 8-3613, agt.

FORD—1959, V-8. Automatic. 4-door, factory air, new tires. Clean. Owner. GL. 7-6438.

FORD — '56 Fairlane, Thunderbird engine, radio, heater, Fordomatic. BU. 9-6901.

FORD — 1956 Fairlane convertible. Clean, new top, original owner. $800. DI. 4-1534.

FORD—'55 2-dr FL. V-8, R., H., extra nice. $33 mo. Storey, DR. 8-3613, agt.

FORD—'50 through '57, finance anyone regardless of credit. TR. 4-9684, agent.

FORD, '52, 4-door, V-8, automatic, power steering. $250. Owner. 233-5173.

FORD — 1956, Mainline, straight drive, heater, overdrive, $375. PL. 3-4903.

FORD—1955, convertible. Automatic transmission. New top. $525. GL. 7-7194.

FORD — '60 black. Standard shift. Used only 2 months. $1,725. 255-7098.

FORD '55 Vic. V-8, auto. "A jewel," $595. Can finance. JA. 2-1555, agt.

FORD, '58 Fairlane hardtop, $25 down, assume notes. 794-3101, agt.

FORD — '53 2-door station wagon, V-8, radio, heater, $395. DR. 3-8705.

FORDS—We finance anyone regardless of credit. JA. 5-9431, agent.

FORD—1952, beautiful black V-8, straight shift. $295. CE. 7-6224, agt.

FORD — Falcon, 1960, station wagon, assume notes. Austell 948-8502.

FORD—1958 4-door Country Sedan. Fordomatic 8. $850. PO. 6-0794.

FORD — 1955 Victoria, take up payments, $41 month. PO. 7-3488.

FORD—1957 Fairlane convertible. $995. Call PL. 8-5649.

IMPERIAL—1959, LeBaron, has everything, perfect condition, white, 4-door, hardtop, one owner. MU. 8-2336, CE. 3-1065.

JEEP (Willys), 1957, cab over, 4-wheel drive. $750. CE. 7-2993.

LINCOLN — 1960 Continental convertible. Fully equipped including factory air conditioning. Low mileage, FRANK GRAHAM CO., 324 Spring St., NW. JA. 5-4626.

LINC.—'56, Premier, 2-dr., HT. Cont. kit., R. and H. $30 dn., assume notes. 794-3101, agt.

LINCOLN—'56, Capri. Full power, factory air. Like new. Assume notes of $49 per mo. JA. 5-2729, agt.

MERCURY — '57 Monterey hardtop coupe. Original gray and white finish with matching interior. Radio, heater, automatic drive, power steering and brakes, white sidewall tires. Excellent condition throughout. $899. 100 pct. financing available. North Ave. Mtrs. 518 N. Ave., NW, at N'side Dr. Expressway.

MERCURY SPECIAL
$42 MORE than Chevrolet. Dewey Everette.
Pugmire Lincoln Mercury, TR. 6-8231

MERCURY—'52, 4-dr. Extra-sharp car. Full price $235. Can finance the full amount at $6 weekly. JA. 5-2148, broker.

MERCURY — '53 two-door hardtop. Straight shift, new paint. Mechanically perfect. Must sacrifice. TR. 4-3519.

MERCURY—1958, Monterey, stick and overdrive, clean, 1 owner. Private sale. TR. 3-3677 or BL. 5-1544.

MERCURY—'57, Monterey, R. and H., P.S., P.B., Mercomatic, $10 dn., $48 mo. TR. 5-0311, bkr.

MERCURY—1955, automatic, radio, heater, clean, will trade, $425. Owner. DR. 7-6963.

NASH — 1954, Statesman, 4-door, radio, heater, Hydramatic, reclining seats. Ideal 2nd car, fishing trips. Consider older car in trade. PL. 5-4972.

Oldsmobiles
FRED WALTERS OLDS.
AUTHORIZED SALES—SERVICE
3232 PEACHTREE RD., CE. 7-0321

OLDSMOBILE, '59 Dynamic "88," hardtop, power brakes and steering, automatic transmission, R. and H., red and white finish, a nice car in every way, will take trade. $1,-895. Bill Boger, PL. 3-2121, days; nights, PL. 3-5177.

OLDS — '60 "98" coupe, power steering, brakes. One owner. Real clean. Will trade.
OLDS — '60 "98" Holiday sedan, like new. Low mileage. Callaway Motors, DR. 8-4525.

OLDS, "88," 1958, 4-door, power steering, and brakes, air conditioning. Almost new, premium white-sidewall tires. Actual mileage 13,-000. $1,595. JA. 3-7924. 260 Capitol Avenue.

OLDSMOBILE — 1958 — Red, white tudor hardtop, radio, heater, power steering, brakes, air-conditioned. 1-owner. George O'Dell's Texaco, 3259 Roswell Rd. 231-9800.

OLDSMOBILE, 1957, black "98" 4-door sedan, factory air-conditioned. Heater, power steering and brakes. Exceptionally clean. Private owner. $950. Call 10 - 6, 233-8175.

OLDSMOBILE—1952, "98." Hydra-Matic, power steering. Nice car. $250 or best reasonable offer. Owner, HI. 3-9585.

OLDSMOBILE — '54, "88," 4-door sedan, radio, heater, power brakes, power steering, automatic. Real clean. $395. PL. 3-4722.

OLDSMOBILE — 1957, white convertible, "98," full power, perfect condition, white sidewalls. Private owner. TR. 5-5290.

OLDS.—1957 4-dr. "88". Radio, heater. Sale price, $895. Bank financing, small dn. payment. 2453 Stewart Ave., 767-8691.

OLDSMOBILE, 1958, 4-door hardtop, full power, sell straight or trade cheaper car. 27,000 miles. Owner, PO. 6-0059.

OLDSMOBILE — 1957, "98," convertible. All power. $1,395. Or equity, payments $60.90. Owner, BU. 9-5915.

OLDS, '53, 4-dr. sedan, Hydra-Matic, heater. Very clean. Pickup payments $29.46. Call Brown, DR. 8-8810, agt.

OLDS—'54 "98" 4-dr., R. and H., Hydra-Matic, extra clean. $15 dn., 24 pymts. at $48. TR. 5-0311, bkr.

OLDSMOBILE — 1956, convertible. Original owner. Extra clean. $895. TR. 4-1922.

OLDS — '53, 2-door Super "88," Hydra-Matic, radio, heater. Must sell today. $185. 427-3776.

OLDSMOBILE—1953, "98." Excellent condition. In family since new. Best offer over $325. BU. 9-2137.

OLDS—Holiday coupe, '55. New motor. Take up payments. MA. 7-3164.

PACKARD—1953, needs starter, runs good, $75 or best offer. '49 Plymouth, $40. 204 Atlanta Avenue, Southeast. MA. 2-9908.

PLYMOUTH—'59 Custom Suburban. Extra clean. Nice luggage rack on top, radio, heater.
HENRY MOTOR CO.
Chrysler-Plymouth Since 1928
East Point, Ga. PO. 6-7803

PLYMOUTH— 1955, Belvedere sport coupe, 2-tone black and white, white-wall tires, automatic transmission, one-owner car. DR. 8-4713.

PLYM., '55, 4-dr. sta. wag. 6-cyl., A.T., R. and H. Nice car. $29 mo. Red Jones, DR. 8-3613, agt.

PLYMOUTH, '56 station wagon, 4-door V-8, automatic, power steering, $500. Owner. 233-5175.

PLYM., '55 two-dr., 6 cyls. Str. drive. Extra nice, assume notes $28 mo. Storey, DR. 8-3613, agt.

PLYMOUTH — 1955, 1 owner, radio, heater, straight drive, clean. $395. 636-6782.

PLYMOUTH — 1957 Fury spt. cpe. Extra clean. Fully equipped. PO. 1-3104, agt.

PONTIAC—1953
$41.85 DOWN
4-DR., SEDAN, Hydra., R. and H. Extra nice. Notes $10 week. Call Paul Wallace or Harold Cawthon, 766-7884, agt.

PONTIAC — '59 Catalina convert. Auto trans. Power steer. Brakes. R. and H. Red with white top and white tires. 13,000 miles.
HOYT STEPHENS, INC.
467 Spring St., 875-7649

PONTIAC — 1960 Catalina 2-door sport sedan. Stick shift, narrow white-wall tires, radio, heater. Small equity, assume notes. Phone 627-5909, 8 a.m. to 4:30 p.m. 761-0785 after 5:30 p.m.

PONTIAC—$50 CASH FOR YOU
'55 STAR CHIEF HT. with power. Nothing dn., $10.25 wk. incl. ins., carrying charges, and I will give you $50 cash for your vacation. Agt., PO. 7-7350.

PONTIAC — 1960, Ventura, 2-door hardtop, 4-speed syncro-mesh transmission, 3-2's, positive traction, R. and H., Coranado red, Goodyear Double Eagle tires. PO. 6-6243.

PONTIAC — '57 Star Chief hardtop. PS., PB., AT. Sharp. Assume notes $37.86. Regardless of credit call 525-1574, Bkr.

PONTIAC, Tempest, '61, 4-dr., sedan, auto. trans., R. and H., w.w. tires, 400 miles. Call Wooten, bkr., 525-1215.

PONTIAC—'55, station wagon, 4-door, extra nice. A-1 condition. Power steering, power brakes, white-wall tires. Cheap. MA. 7-6425.

PONTIAC — 1957, 4-door, hardtop Super Chief. 33,000 actual miles. Absolutely like new. $895. TR. 5-7044.

PONTIAC—'57 Star Chief, '58 Bonneville; 2-door hardtops. Both fully equipped. 373-6326 after 2:30 p.m.

PONTIAC—'55, 4-dr., str. drive. R and H., extra nice, assume notes $33 mo. Storey, DR. 8-3613, agt.

PONTIAC — 1959 Star Chief. Power brakes, steering. Excellent condition. $1,795. Austell, 948-5074.

PONTIAC — 1957, hardtop, many features, original owner, $895. BL. 5-5271.

RAMBLER SERVICE AND PARTS
Tom Mitchell Rambler
3130 Roswell Road CE. 7-9237

RAMBLER, '57 four-dr., A.T., R., H. V-8. Extra nice. Assume notes $39 per mo. Red Jones, DR. 8-3613, agt.

RAMBLER, American, straight drive. Payments $29.64 per mo. Call Corley, TR. 5-2545, agt.

RAMBLER, '54 four-dr., R. and H., white tires. Extra nice. $495. BU. 9-4411, dlr.

RAMBLER—1959, Cross Country station wagon, air condition. DR. 8-8854, agent.

RAMBLER—Sales and serv. Bob's Rambler, 741 Spring St., TR. 5-2545.

STUDE. Silver Hawk—'58, stick, R. and H., other extras, incl. 2-tone tan and beige. Fin. exc., only $1,095. OTHERS.
HUGGINS MOTORS
370 W. Peachtree St., NW, MU. 8-8697

STUDEBAKER — New Lark "6." HT. Factory warranty. Below dealers cost. 761-3178, agt.

STUDEBAKER, Lark, 1959. 4-dr. One owner. Real clean. Will trade. DR. 8-4525, agt.

Studebaker — Chick Barron, Inc.
560 West P'tree TR. 5-0007

THUNDERBIRD — 1957 convertible. Automatic transmission, power steering and brakes, solid white, new top. Excellent condition. $2,395. Ask for used-car department, East Point Ford, PL. 3-2121.

THUNDERBIRD, '60, Cruis-O-Matic, R. and H., power stering and brakes, electric windows. Air cond., 3,000 miles. Solid white. Call Willis, bkr., 525-1215.

T-BIRD, '59 HT, full power and air, a bargain at $2,550. $300 dn., assume notes, $78 mo. Price-Harris, 1138 Moreland Ave., MA. 7-5733.

THUNDERBIRD — 1960, clean one-owner car. New whitewall tires. See at 120 Waldrep Circle, Marietta, Ga. HE. 5-9887.

THUNDERBIRD—1959, hardtop. Excellent condition. By owner. $2,350. 876-6580.

T'BIRDS—'58, '59, '60. With air. Like new. Priced to sell. Frank Daniell Mtrs., TR. 5-1874.

THUNDERBIRD — 1956 hardtop, black, full power. Excellent. $1,850. HE. 5-1572.

BISHOP BROS.
AUTO AUCTION
2244 Stewart Ave.
ANYONE can BUY or SELL MON., WED., SAT. Nights, 7:30 P.M. ALL Checks and Titles GUARANTEED.
PO. 7-3652 PO. 1-9469

AUTOS AT AUCTION
ATTEND Roy Bishop's Auto Auction every Tues. and Fri. night. If you want to buy or sell an automobile at the highest bid. Every one can buy or sell. All checks and titles guaranteed. Phone MU. 8-4576 for reserved numbers.
2 Blocks back of Sears
718 Angier Ave., NE

Mitchell Motors, Inc.
"Your Oldsmobile Dealer"
Authorized Sales and Service
350 W. Peachtree St., NW, JA. 2-5255

TAKE OVER payments on '60 Corvair 4-door, std. trans., heater, radio, W.-W. tires, beautiful blue. Payments only $75.35 ins. included. Total price only $1,538.61. Mr. Clarence, PO. 1-1191.

TAKE over payments on 1956 Ford, County Squire, 9-pass. auto. trans., R. and H., W.-W. tires, blue, payments only $59.89 included ins. Total price only $734.66. Mr. Clarence, PO. 1-1191.

TABER PONTIAC
3264 Peachtree Rd. CE. 7-1591

TAKE over payments on '56 Dodge Seneca, beautiful tutone green 4-door, auto. trans., R. and H., W.-W. tires, payments only $55.91 total price. $484.7. Mr. Clarence, PO. 1-1191.

WESTBROOK MOTORS—PLYM.-VAL. PO. 1-1126 260 N. Main St.

NALLEY CHEVROLET
2555 Stewart Ave. PO. 1-1191

WAGSTAFF MOTORS
Spring at 8th TR. 4-2751

HARRY SOMMERS USED CARS
86 Hunnicutt JA. 3-6066

TRADE YOUR WAY — At Boomershine. JA. 5-4702.

CAREY PAUL FORD
4810 Covington Hwy. at Glenwood. 284-5212.

CLIFF HEATH, INC.
NEW CAR TRADE-INS
570 Spring St. TR. 5-9141

Studebaker-Chick Barron, Inc.
560 West P'tree—TR. 5-0007

WAGNON MOTORS
218 E. Ponce de Leon DR. 7-6451

CAREY PAUL FORD
4810 Covington Hwy., at Glenwood

SEE Valentine Motors Co. for best selection and best buy.

TRADE AT THE BUICK CENTER
44 North Ave.—TR. 2-5466

LANDER MOTORS TR. 2-4661
DEPENDABLE USED CARS

BEAUDRY
ON THE EXPRESSWAY

STONE MOUNTAIN FORD CO.
HI. 3-6443 STONE MTN., 469-8412

Automotive Classified Display

TEST CREST
YOU'LL BE GLAD YOU DID
'60 FORD Galaxie Town Victoria V-8 Ford-O-Matic, power steering and brakes, select air cond., wheel covers, W/W tires $1,995
'60 FORD Fairlane, 500 2-Dr., V-8, R. and H., light blue. Excellent cond. $1,695
'59 PLYMOUTH 4-Dr., Fury Sedan, auto. trans., V-8, R. and H., wheel covers, W/W tires, nice car $1,495
'58 CHEV. Bel Air, 2-Dr. Sedan, V-8, Powerglide, R. and H., nice car $1,095
'56 FORD Convertible. R., H., automatic trans., V-8 $695
'53 FORD Custom 4-Dr. V-8, R. and H. $495
'50 STUDEBAKER 4-Dr., R. and H. $195
CREST FORD
3167 Peachtree Rd., N. E.
CE. 7-1551
OPEN NIGHTS

MONARCH Rebuilt Engines
TRANSMISSIONS

OVERHAULED OR EXCHANGED
NO MONEY DOWN
WRITTEN GUARANTEE
• FAST SERVICE
• BUDGET TERMS
• RELIABILITY
• LOAN CARS AVAILABLE
Fulton
MOTOR & TRANSMISSION SERVICE
JA. 4-7727
610 WHITEHALL ST., S.W.

MOTORS
New and Rebuilt from
No Money Down $119.50 18 Mos. to Pay
New Motor Warranty
FREE PICK-UP SERVICE
WE LOAN YOU A CAR WHILE WORKING ON YOURS
1-DAY SERVICE
JA. 4-8656
MOTOR AND TRANSMISSION OVERHAULS
GENERAL REPAIRS $29.50 UP
SPECIALIZED BRAKE SERVICE
DON'T DELAY—CALL TODAY
"Whitehall Street—The Motor Center of Atlanta"
DRIVE IN TO
CITY MOTOR EXCHANGE, INC.
406 WHITEHALL ST., S. W.
TRANSMISSIONS

PUGMIRE'S LUCKY 7
SPECIAL
'61 PONTIAC Ventura 2-Door Hardtop. Automatic trans., R. and H., power steering and brakes, white tires, 6,000 actual miles $3,095
'60 FALCON 2-dr. R. and H., straight drive, deluxe trim, white tires, low mileage $1,595
'60 THUNDERBIRD Convertible, R. and H., automatic trans., full power, factory air conditioning $3,695
'60 FORD Fairlane 2-Door 6-Cylinder. Straight drive, R. and H., tutone paint, white tires, economy special $1,495
'59 PONTIAC 4-Door Station Wagon. Automatic trans., R. and H. power steering and brakes, white tires, extra clean $2,095
'58 CHEVROLET 2-dr. V-8, straight drive, R. and H., white tires, extra clean $995
'58 FORD Custom 300 4-Door 6-Cylinder. Straight drive, R. and H., white tires, one owner $895
MANY OTHER CARS TO SELECT FROM $295 UP
PUGMIRE
LINCOLN, MERCURY, COMET
600 W. Peachtree
TR. 6-8239

NALLEY
PAYROLL PLAN
No Down Payment
'60 Impala Spt. Cpe. Black with red trim. R. and H. Stick. w/sidewalls. One owner $2,395
'60 Ford Galaxie 2-Dr. Std. 8-cyl. R. and H., w/sidewalls $1,795
'60 Rambler American 2-Dr. Wagon. White. Stick. R. and H. w/sidewalls, new-car trade $1,495
'59 Impala Convertible. Like new, powerglide. R. and H., w/sidewalls, new-car trade $1,895
'59 BA Fordor, auto., P. steering, R. and H., w/sidewalls, new-car trade $1,595
'59 BA Tudor. Auto., R. and H., w/sidewalls. SPECIAL
'58 Impala Convertible, '60 model trans. Will go $1,395
'58 Impala Cpe., fully equipped, w/blue. Nice car $1,295
'58 Ford F.L. 500 Club. At., R. and H., w/sidewalls. White and red $1,195
'56 Ford Cty. Sedan Station Wagon. White, auto., R. and H., w/sidewalls. Very clean $895
'56 Dodge Sierra Wagon, auto. p. steering, R., H., w/sidewalls. New-car trade $895
PLUS OVER 50 OTHERS
FAMILY PROTECTION
NO PAYMENTS
WHEN SICK AND NOT WORKING
NALLEY CHEVROLET
2555 STEWART AVE
PO. 6-7567

DOWNING'S
Open 'til 9 P.M.
IMPORTED CARS
'60 RENAULT Dauphine. Lt. blue $895
'58 RENAULT Dauphine, very clean $565
'56 VOLKSWAGEN. Tan finish. Excellent $875
'54 JAGUAR XK120 cpe. Red and black $995
'53 JAGUAR XK 120 Roadster. Hand rubbed maroon finish $995
'59 TR 3, extra clean, radio $1,660
'56 PORSCHE Speedster, wind-up windows $1,475
'59 FIAT 600 2-Dr., sun roof $395
'59 JAGUAR Mark IX Sedan. White, air cond., power steer., ordinary trans., radio $2,975
'58 SIMCA 4-Dr. Black $675
'60 VOLVO 4-Dr. Red and white. Very clean $1,875
'60 ENGLISH Ford Anglia. Red, 1 owner $995
'60 MORRIS 2-Dr. White with red interior $795
'52 MERCEDES 300 Sedan, original jet black $1,675
'58 ALPHA Romeo Sprint Cpe. $1,895
'59 VOLVO 2-Dr. Red. Red and white interior. 1 owner $1,295
'59 PEUGOT 4-Dr. Blue $895
'60 JAGUAR 3-8, black with red interior, R. and H., power steer., like new $3,545
'56 JAGUAR XK 140 Roadster. Blue $1,295
'60 VOLKSWAGEN. Dark blue, 1 owner, very sharp $1,395
'59 VOLKSWAGEN. Lt. blue, extra clean $1,195
AMERICAN SEDANS, COUPES and CONVERTIBLES
'60 CHEV. Impala Spt. Cpe., black with red and white interior, V-8 st. drive, 9,000 miles $2,395
'55 CADILLAC Sedan, blue, air cond. $795
'56 CHEV. 4-Dr., str. drive, extra clean $895
'59 PONTIAC 4-Dr. Hardtop, power steering, dark blue $1,995
'58 CADILLAC Conv., black, red leather, white top, new tires, air cond. $2,795
'59 STUDEBAKER Lark 6 2-Dr. Red $845
'60 OLDS Super 88 Convert., like new $2,895
'57 PLYMOUTH 2-Door V-8. Auto., extra clean $645
'56 CADILLAC Eldorado Conv. Genuine leather. Magnesium wheels $1,495
'55 STUDEBAKER Champion 2-Dr., overdrive $495
'60 FORD Starliner Cpe. Blue, auto., radio, 7,000 miles $2,095
'58 FORD Fairlane Cpe. V-8, auto. drive $885
'59 CHEV. Impala Spt. Cpe. White, red interior, st. drive $1,685
'59 CHEV. Impala Convert. Solid white., big mtr., st. drive $1,885
'55 DODGE V-8 Spt. Cpe. St. drive, extra clean $585
'60 FORD Fairlane 500. Red. Auto. Premium tires $1,595
THUNDERBIRDS
'60 Convert., red, auto., full power, 6,000 miles $3,650
'60 Convert., white, 4,200 miles $3,750
'60 Coupe, full power, 7,000 miles $3,575
'59 Coupe, black with genuine leather interior, factory air $2,695
'58 Coupe, white, air, #988 $2,395
Also Several Other Convertibles and Coupes
CHEAPIES
See these at
499 West Peachtree
MU. 8-5280
'52 PONT. 2-Dr., clean $189
'53 OLDS Spt. Cpe. $295
'54 STUDEBAKER Champion, H.T. $399
'53 PLYMOUTH 4-Dr. $229
'52 FORD 2-Dr., red $159
'53 PONTIAC Convert. $295
'55 VOLKSWAGEN $485
'53 CHEV. Convert., nice $395
'55 CHEV. 6 2-Dr. $399
'53 MORRIS 2-Dr. Extra clean $385
'58 ENG. Ford Sta. Wagon $485
'51 PLYMOUTH Spt. Cpe. $189
'53 STUDEBAKER Champion 2-Door $199
'55 STUDEBAKER Champion 2-Door $299
'55 PONTIAC V-8 2-Dr. Str. drive $389
'55 PONTIAC 4-Dr. Light blue, #783 $389
'54 CATALINA Spt. Cpe. $389
'55 HILMAN Spt. Cpe. HT $345
STATION WAGONS
'58 CHEV. 4-Dr. Wagon, V-8, extra clean $995
'56 PONTIAC, 4-dr., station wagon, extra clean $695
'60 TRIUMPH Station Wagon, like new $985
'55 FORD Country Sedan, 9-pass. $495
'56 DODGE Suburban V-8, exceptional $685
'55 FORD Ranch Wagon, only 29,000 miles $545
'56 PLYMOUTH 9-Pass. Wagon. P. S. and P. B., very sharp $695
'56 GMC ½-ton panel, very good $385
'53 DODGE ¾-ton Pickup, new tires in front $375
DOWNING'S
Please go to either lot . . . Courteous Salesmen to serve you!
486 West Peachtree JA. 3-3461
489 Spring St., N.W. JA. 5-3388

WHY TRADE A GOOD CAR IF IT ONLY NEEDS ONE OF OUR
TRANSMISSION OVERHAULS $29.50 Labor Plus Parts

SPECIALIST
• One-Day Service
• No Down Payment
• Free Pick-up
• Easy Terms
• Up to 18 Mos. To Pay
• WRITTEN GUARANTEE
• We Loan You A Car While Work is Being Done
EXCHANGED OR REBUILT
AUTOMATIC AND STANDARD TRANSMISSIONS
Dial TRinity 6-2211
Dixie TRANSMISSION SERVICE
361 PARKWAY DR., N.E.

ED SAMPLES
AUTOMATIC TRANSMISSION SERVICE
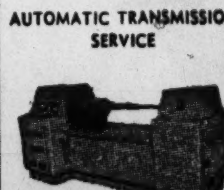
Any Make—Any Model
3-HOUR SERVICE
E-Z TERMS
DIAL TR. 5-5931
887 Marietta St., NW

ED VOYLES RAMBLER
X'treme Lo O'head, Hi Volume
'61 Rambler Metro 2-Door
New Car Warranty
$1,369
40-MPG CAR
"Ga.'s Largest Volume Rambler Dealer"
East Point PO. 6-6255

DIXIE MOTOR EXCHANGE
MOTORS As Low As $119.50 Exch.
ONE DAY SERVICE
EASY TERMS
UP TO 18 MONTHS TO PAY
Automatic Transmissions As Low As 98.50 Exch.
SPECIAL OFFER ON MOTOR AND TRANSMISSION Overhaul
FREE LOCAL TOWING
NO MONEY DOWN
Free Loan Car While Work Is Being Done
JA. 3-7631 • 336 SPRING, N.W.

TRANSMISSION OVERHAUL
• Clutches Lined
• Gaskets and Seals
• Fluid
• Tax
• Labor
$58.64
Drive-Out Price
MOTOR OVERHAUL
$29.50 up
plus parts
Night Phone 767-5874
PHONE JA. 3-1731 • COMPLETE BRAKE SERVICE
OPEN DAILY 7-10 INCLUDING SUNDAYS
GA. TRANSMISSION, BRAKE SERVICE
241 SPRING ST., N.W., AT HARRIS STREET

Nobody can sell a new Pontiac or Tempest
FOR LESS THAN
Smith-Johnson Pontiac
Nobody stresses good service and courtesy and truth in selling more than SMITH-JOHNSON PONTIAC.
1210 N. Main St. East Point, Ga.
Just Beyond Fort Mac PO. 7-7491

AT DAHLONEGA RANGER CAMP

State Peaks Test The Toughest GIs

By FRANK WELLS
Constitution Staff Writer

DAHLONEGA — Uncle Sam's toughest soldiers are trained on the steep, rocky mountain faces of north Georgia — the tough men who bear the proud title of Rangers.

The Ranger training camp 11 miles from this old gold-mining town is just part of the intensive physical and mental conditioning the cream of the Army goes through to get the coveted Ranger tab.

SMALL CLASSES

The few soldiers who are selected — each class numbers only about 150-160 — first report to Ft. Benning at Columbus. There at the Infantry School the neophyte Rangers get the first part of their intensive physical and mental conditioning.

The ones who can pass this tough initiation then move down to Florida, where among rattlesnakes, alligators and an occasional panther, they take the "jungle" course in the wild backlands of Eglin Air Force Base reservation.

The Florida base also utilizes the Navy to train the future commandos in landing operations.

Then the class moves from the flat lands of Florida to the vertical landscape around Coopers Gap in north Georgia, 11 miles from Dahlonega.

The permanent cadre here is a tough one — full of combat veterans who know what skills young American men will need when the bullets are actually flying.

The camp is commanded by Lt. Col. William D. Brown, a sort of barrel-built fellow with iron grey, crew cut hair and an expressive manner of driving points home with a stabbing forefinger.

"The idea is to train enough Rangers so that each small infantry unit can have a man trained in this type of warfare. The way the world situation is now, you never know what the infantry unit will be called on to do," Col. Brown said.

He said that the goal of the Ranger mission was to train one qualified Ranger officer for each rifle company and one non-com for each rifle platoon. When needed, these men can teach their hard-earned Ranger knowledge to the others of their units.

NOBLE HISTORY

The Rangers have a noble history in every one of our wars. They date back to Maj. Robert Rogers, who organized a Ranger outfit in 1756 to fight with the British and Americans in the French and Indian War.

His standing orders are still taught to modern-day Rangers: The first standing order of Rogers was "Don't forget nothing." It's still a pretty good idea for any combat man.

Another of his orders:

"Tell the truth about what you see and what you do. There is an Army depending on us for correct information. You can lie all you please when you tell other folks about the Rangers, but don't never lie to a Ranger or officer."

Rogers' Rangers were the scouting force that kept in touch with the enemy and captured information-bearing prisoners.

The modern concept hasn't changed much. The basic training idea is how to operate behind enemy lines, with stealth substituting for force; trickery and tactics for firepower.

Can the American boy, with his basic, non-violent upbringing be taught to be as mean as necessary to make a good combat killer, as Ranger precepts require?

"Some can and some can't," was the quiet answer given by Sgt. Adolph Delso, veteran of 19½ years in the Army and going after 30.

"You never know until they are in combat whether the training really paid off. Half of this course is psychological, anyway, and we try to make it as realistic as possible."

"Well, guts and physical stamina go together," explained Sgt. George Wolcott, a Vermont Yankee with 17 years in uniform. "The boys we get now don't seem to have the physical stamina that you used to find when more of them came from the farm."

Kelso added, "Farm boys can walk. And the psychology of killing the enemy—secretly if necessary—comes easier to someone who has hunted a lot. It's just a bigger, more dangerous kind of quarry that the hunter is hunting."

About this time Sgt. Raymond S. Boggs of Haynes City, Fla., came in. Boggs has 14 years in the Army—years studded with five Bronze Stars, the Silver Star and the Purple Heart, all from action in Korea.

WHEN CHIPS FALL

"I figure about 80 per cent will make it as real Rangers when the chips are down," Boggs said. "If that figure seems high, remember these men are screened by the psychiatrists and the other head shrinkers so that they've got a pretty good idea of the type of man who will make it as a Ranger."

Sgt. Wolcott brought out the team idea: "We use the buddy system in training and it carries over. Each Ranger knows he's working as a member of a team. He won't want to let the others down and will do what is required."

The stripped-down Browning automatic rifles that are the Rangers' favorite weapons rat-tat-tat their messages of destruction and death in the north Georgia hills, shaking the blooms of dogwood and bush honeysuckle and later laurel and rhododendron down as the training of men who can be intent on death goes on.

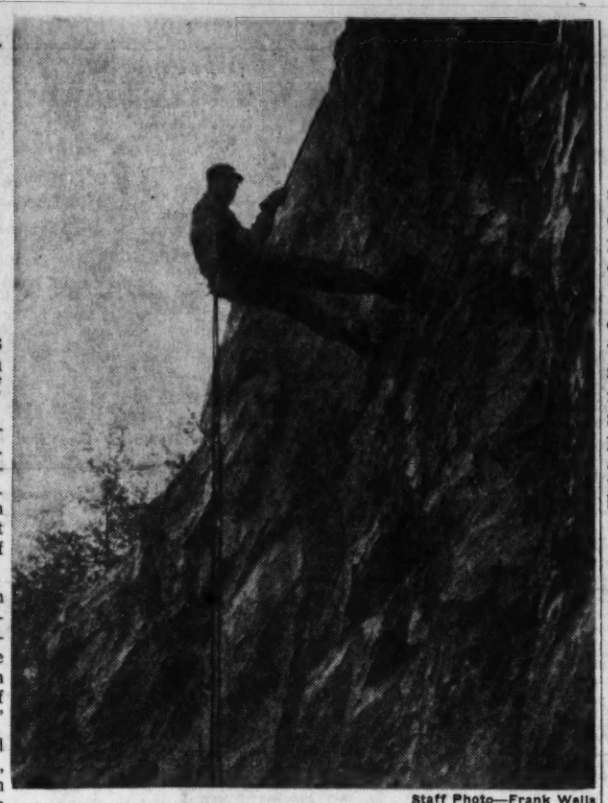

Staff Photo—Frank Wells

RANGERS LEARN TO SLIDE FOR LIFE
M/Sgt. Adolph Delso Shows How to Come Down Cliff Face

Moscow Starts Giant Hotel

LONDON (AP)—Work has begun on a 12-story Moscow hotel capable of accommodating 6,000 guests, Moscow radio said Sunday.

The building will incorporate a concert hall seating 3,000 and a 1,500-seat cinema, the broadcast added. Overlooking the Moskva River, the new hotel will include a basement garage for tourists and is expected to be completed in 1963.

Worry of
FALSE TEETH
Slipping or Irritating?
Don't be embarrassed by loose false teeth slipping, dropping or wobbling when you eat, talk or laugh. Just sprinkle a little FASTEETH on your plates. This pleasant powder gives a remarkable sense of added comfort and security by holding plates more firmly. No gummy, gooey, pasty taste or feeling. It's alkaline (non-acid). Get FASTEETH at any drug counter.

WE TOP 'EM ALL
"Over 50 Years of Business Integrity"
CHAS. N. WALKER ROOFING CO.
JA. 2-5747
141 Houston St., N. E., Atlanta, Ga.

Group Pledges New Drive for High-IQ School

The president of the Metropolitan Association for Gifted Children intends to continue her campaign for a school for "gifted" children.

Mrs. Glenn Bridges said her organization is going to continue working for a separate school for high-IQ children, despite a report last week from Atlanta School Superintendent John W. Letson in which he turned down, at least for the present, a proposal that Clark Howell School be converted for this use.

"We will have a school or suitable grouping of gifted children if the people of this city want it," Mrs. Bridges said.

WHO
introduced insurance premium financing to Atlanta in . . .
1924?

CHICK HEDRICK
PRESENTS THE FABULOUS FOUR MINTS
and THE HEAVENLY BODY
Kalantan
Marvin Boone Comic Emcee
DOMINO
IMPERIAL HOTEL
Reservations: JA. 4-1069 JA. 3-9913

SPECIAL | WSB-TV
MONDAY EVENING FROM 9:00 TO 11:00 O'CLOCK
ALFRED HITCHCOCK'S
"dial M for Murder"
STARRING RAY MILLAND · GRACE KELLY · ROBERT CUMMINGS
DON'T MISS THIS WSB-TV COLOR SPECTACULAR
SUSPENSE | WSB-TV

JOURNAL-CONSTITUTION WANT ADS PAY OFF

You get a lot to like with a Marlboro
–the filter cigarette with the unfiltered taste

Why don't you settle back and have a full-flavored smoke?
King-size soft pack or Flip-Top box —both have the exclusive Selectrate filter

THE ATLANTA CONSTITUTION Monday, May 15, 1961

Amusements Guide

ALL TV LISTINGS For The Week

★ TV ★ Radio ★ Movies ★ Theater ★ Night Clubs ★ Restaurants

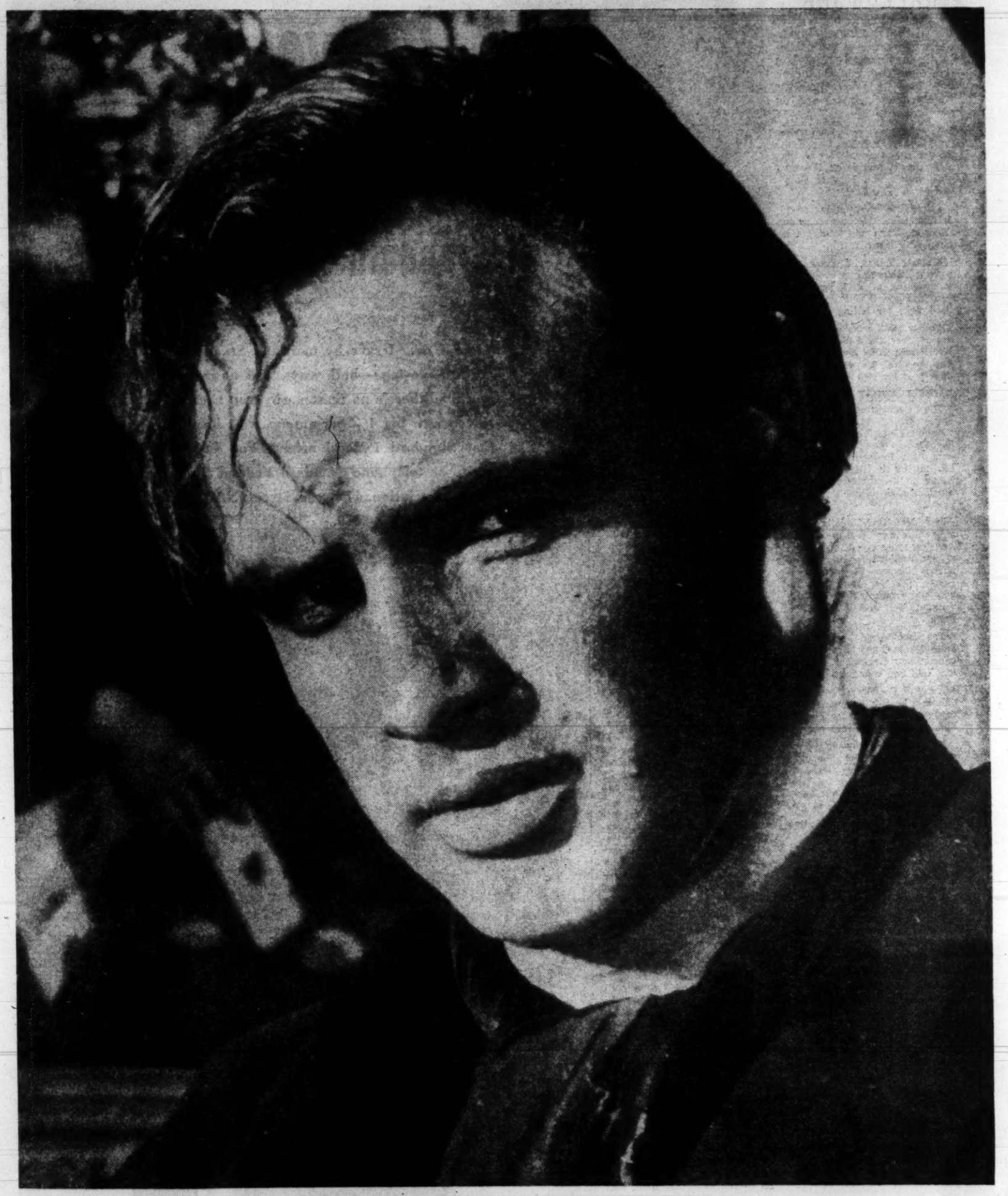

Marlon Brando in 'One-Eyed Jacks,' Page 2

SUPREME LEGACY

Closest Friends Will Pay Last Tribute to Cooper

By JAMES BACON

HOLLYWOOD (AP). When Gary Cooper first heard that he was going to die of cancer, he took it silently and bravely and then consoled the young doctor who had to break the first such tragic disclosure of his own career.

"I have never seen such courage in a man," Dr. Rex Kennamer said today. "It was the first time I had to go through this myself and I guess Gary sensed it.

"He didn't say anything when I told him. He never even flinched. I left and later got a phone call from him:

" 'Young fellow, I know you were a little nervous about telling me the news. I just want you to know that I appreciate it. Thanks for telling me.' "

Cooper, Hollywood's most enduring star, died Saturday at his Holmby Hills home in West Los Angeles. He was just six days past his 60th birthday.

RITES TUESDAY

The funeral rites will be Tuesday morning at the Roman Catholic Church of the Good Shepherd in Beverly Hills. Solemn high Requiem Mass will be sung by the Rt. Rev. Msgr. Daniel Sullivan, the priest who attended Cooper in his fatal illness.

The Most Rev. Timothy Manning, auxiliary bishop of Los Angeles, is expected to give the eulogy. Pallbearers will be close friends Jimmy Stewart, Jack Benny, Director Henry Hathaway and Producers Jerry Wald, William Goetz and Charles Feldman.

The doctor said Mrs. Cooper knew her husband had terminal cancer last December. Cooper was told two months ago.

Asked if Cooper knew he had cancer the night the Friars tossed a testimonial for him on Jan. 8, the doctor said no.

By ironic coincidence, Cooper that night used the line that the late Lou Gehrig uttered at the 1941 Yankee Stadium tribute when the famed first baseman knew he was going to die.

"Am I the luckiest guy alive tonight? Yep."

Cooper, of course, played Gehrig in "The Pride of the Yankees," one of the most memorable of all his heroic screen portrayals."

But no movie script ever matched the courage that Cooper displayed during his fight with the onrush of death.

Cooper cheered his wife, Rocky, and their daughter, Maria, in the last days.

"It's God's will," he told them. Both, as a result, were able to take the final agony bravely.

One daily visitor to the home said:

"It was hard to believe that a man was dying in that house. It was filled with sunshine—and Coop himself spread most of it."

About a year after Cooper's conversion to Catholicism in 1959, I asked him how he was getting along with his new religion.

"Well," he drawled, "I wouldn't exactly say I was a pillar of the church."

GARY COOPER
"I Know You, Cowboy"

But that was characteristic downrating of Cooper by Cooper.

Msgr. Sullivan commented:

"His faith can serve as a lesson to all of us. He had great faith and so do his wife and daughter. It is what sustained all of them during this sadness.

DAYS CHEERED

Cooper's final days were cheered by thousands upon thousands of letters and telegrams from all over the world.

"There were no crackpot letters among them. They were honest outpourings of the heart from people who loved this man although they had never seen him except on the screen. They were magnificent letters," said the cleric. Dr. Kennamer echoed Msgr. Sullivan's comment about the letters.

Among the letters was one from Queen Elizabeth of England. President Kennedy phoned the actor and talked to him for six or seven minutes.

Even Nikita Khrushchev recognized the greatness of Coop. When the Soviet Premier visited Hollywood in 1959, he was greeted by practically every top name in the movie business. He recognized no one but Cooper.

"I know you, cowboy," Khrushchev said through his interpreter.

Honorary pallbearers at the private rites Tuesday will include old friend Ernest Hemingway, too ill himself to attend; John Wayne, Henry Ford II, Bing Crosby, who named his eldest son after Coop; Burt Lancaster, Peter Lawford, Tony Curtis, Dick Powell, Walter Brennan, William Wyler, David O. Selznick, Billy Wilder, Kirk Douglas, Danny Kaye, Samuel Goldwyn and Fred Zinneman.

Cooper was not only Hollywood's most enduring star but also its most beloved.

In 35 years of stardom in Hollywood, Cooper never had an enemy. For any man, that is a supreme legacy. In this celluloid jungle, it's a miracle.

On The Cover

The stern-looking gentleman is Marlon Brando, who stars in "One-Eyed Jacks," a high-budget, low-key Western movie which is forthcoming at the Fox Theater soon.

Brando plays a cowboy who has only one thing (well, almost) on his mind—to kill the man who was responsible for the death of his own wife. Karl Malden plays this despicable villain. The movie will be reviewed in these pages at the appropriate time.

I save by mail

at Standard Federal Savings

'Deed I do. I save by mail and Standard Federal pays the postage—both ways. So, no matter where you live, there's no reason why you shouldn't earn the current big 4% per annum with insured safety that Standard Federal offers. You better try it. Write or telephone Standard Federal Savings and Loan Association, 44 Broad Street, N.W., Atlanta 3, phone MUrray 8-6619.

As I See It

Pity Winners--Emmy Prize Is Kiss of Death

By PAUL JONES

The television industry Tuesday night honors its great, near-great and mediocre by awarding 25 Emmy Awards in 25 categories ranging from "Program of the Year" to "Best Engineering and Technical Achievement."

Jones

For some strange reason it will not be possible for the TV folks to recognize the Great Debates, which helped to mould public opinion in the recent Presidential election, as outstanding public service programming.

It was an oversight, I'm sure. But The Great Debates which attracted record-breaking audiences were not even mentioned among the 87 nominations in 24 categories.

Possibly it is just as well. For The Great Debates were not the brain child of broadcasting. Rather the idea for the debates originated in the fertile mind of a California newspaperman.

In some areas the broadcasters can look with pride upon achievement. In the field of "Outstanding Program Achievement in the Field of News," television can point to the exciting coverage of the conventions, or, perhaps to President Kennedy's news conferences.

* * *

IN THE FIELD of drama TV might take pride in the startling "Sacco-Vanzetti" drama which rekindled an old controversy, or to the Hall of Fame's production of "Macbeth."

"The U-2 Affair," "CBS-Reports," "Project 20," and "Winston Churchill—The Valiant Years" are outstanding examples of television broadcasting. All four should be honored with Emmys.

The fun which Andy Griffith, The Flintstones, Candid Camera and Jack Benny have provoked in American homes merits some applause from the Emmy committee. Fred Astaire, Jack Paar, Shari Lewis and the artists who execute the refreshing Huckleberry Hound and Yogi Bear cartoon shows can take a bow. They're all superb.

* * *

BUT THEN THE TV industry should hang its head in shame when it considers what happened to some Emmy Award winners of days gone by.

Demon smoker Ed Murrow, who holds more public service and news Emmys than any other egghead in the nation, is temporarily, at least, leaving the "gloom and doom" school of commentary to head up the U.S. Information Agency.

Lucille Ball, a riot of fun when she starred in "I Love Lucy," has left the treadmill to oblivion for the Broadway theater, where an actor must be an old pro to win an award.

Rod Serling, collector of more Emmys than any other writer, says he thinks he has "had it" as far as TV is concerned. Serling's Twilight Zone might peter out after the 1961-62 season.

Remember "Requiem for a Heavyweight"?

Continued on Page 16, Column 1

Who Cares If They Can't Act?

By Jove, Hollywood is still the Mecca for the world's most beautiful girls as shown by this pair of photos. Above is Joyce Taylor, who plays the heroine of an MGM science fiction thriller, "Atlantis the Lost Continent." Below is Gina Lollobrigida. No more has to be said, except that this is a scene from "Go Naked in the World," in which, we assure you, Gina does no such a thing. Both movies are booked for Atlanta theaters in the near future.

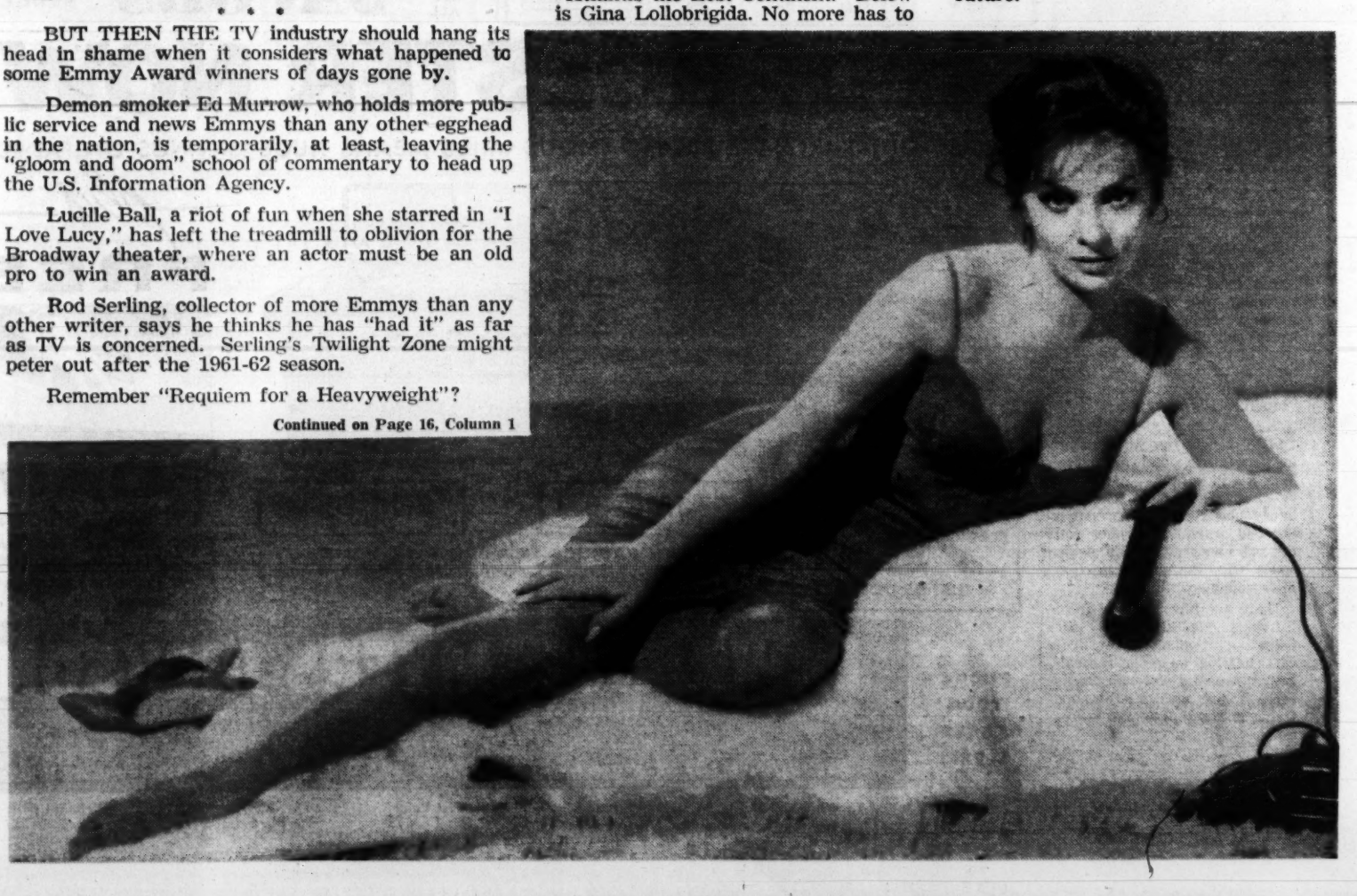

RECORDS

Historic Space Trip Recorded

The Russians may have a thin lead in the contest to send men into space—but a 37-year-old Navy airman named Alan Shepard has proved that we aren't far behind. And the United States itself has shown that we haven't got a thing to hide about our space effort.

When Shepard made his historic blastoff at 9:34 on the morning of Friday, May 5, he was watched by TV and newspaper men from around the world. If his flight had flopped, the whole world would have known.

Greiff

There are those who say that we would do better to hide our space failures and announce only our successes, the way the Russians do. But in a democracy that is easier said than done—and in a democracy, who wants to operate that way?

* * *

SHEPARD'S space ride was watched by record makers, too, and in the race to put his historic trip on records Columbia is an easy winner.

By last Tuesday, four days after the space trip itself, the records had been received by Columbia's Atlanta distributor. A day later they were in the hands of many retailers here.

Called "9:34 A.M., May 5, 1961," after the time of the flight, the recording does a fine job of capturing both the excitement and the significance of America's achievement.

Bob Trout narrates the story, compiled from broadcasts on CBS radio during the big day.

Wernher von Braun Robert Trout

There is no musical background—and no musical background is needed.

Side 1 is the flight itself: the final 10-second countdown, the actual tapes of Shepard's conversation with ground control stations, his landing in the Atlantic and his triumphant arrival in the Bahamas, the doctor's jovial verdict that Shepard's physical condition was "superb." It's a thriller.

* * *

SIDE 2 puts the whole thing in perspective, and an excellent job it is, too. There are President Kennedy's congratulatory phone call to spaceman Shepard, scientist Wernher von Braun's happy evaluation of the space trip, the joyful reaction in Washington.

There are reports taped from Europe's capitals, with our friends—particularly the British—cheering as enthusiastically as we did for Shepard's breakthrough and the Russians trying to pooh-pooh the whole thing.

And there is the sobering reminder that we are still behind the Russians, that we must still solve the problem of returning a man from orbit at a speed that will be three times Shepard's maximum speed.

ASTRONAUT SHEPARD TAKING FINAL PHYSICAL

But one fact is undeniable: in one glorious day America has wiped out most of the bitter memories of more than three years of bad news from space that began when Russia orbited its first Sputnik on Jan. 4, 1958.

The record ends with a goose-bump-raising performance of the Battle Hymn of the Republic by the Mormon Tabernacle Choir and any American will find it hard to keep from joining in the patriotic chorus. The words take on new meaning, too, words like:

We have loosed the fateful lightning of His terrible swift sword—

His truth keeps marching on.

Keeley, Louis Salute 'That Man Shepard'

Special to The Constitution

HOLLYWOOD—The expected deluge of 45-rpm records honoring U.S. spaceman Alan Shepard began last week with the release by Dot Records of "That Shepard Man," a new tune sung by Keeley Smith and her husband, Louis Prima.

The first two copies of the new single disc, printed last Tuesday, were sent to astronaut Shepard and President John F. Kennedy.

GOOD USED TV'S
Completely Reconditioned Tv
12" TV $19.95
17" TV $29.95
21" TV $39.95
TERMS CAN BE ARRANGED
OPEN 9 A.M. 'TIL 8 P.M.
MORGAN TV CO.
978 W. P'TREE AT 10TH
TR. 2-6748

TV CALLS $1.50
ATLANTA—EAST POINT—COLLEGE PARK—SMYRNA—MARIETTA—BLAIR VILLAGE
OPEN DAY, NIGHTS AND SUNDAYS
TR. 4-4063 TR. 2-2432 TR. 4-4063
FREE INSIDE ANTENNA WITH EACH REPAIR JOB
ATLANTA METROPOLITAN SERVICE CO.
We Buy, Trade and Sell Used Appliances

New 'Nerve Control' Antacid Acts To
Calm JuMpY Stomach Nerves
Relieve Acid Indigestion
Doctors know that acid indigestion and heartburn are not caused by excess acid alone—but by *jumpy stomach nerves* as well! Thus, ordinary antacids cannot always give you the kind of relief you need! Delimine, the professional 'nerve control' formula, contains proven fast-acting antacids plus an amazing 'nerve control' ingredient that helps calm nervous stomach . . . you get more thorough relief.
So, for faster, longer-lasting relief of heartburn, acid indigestion, and stomach distress, get 'nerve control' Delimine today! Complete satisfaction or double your money back!

The 'Nerve Control' Antacid
NOW AT ALL JACOBS DRUG STORES

BROADVIEW KIDDIE LAND
Rides! Birthday House for Parties!
New Children's Merry-Go-Round
Open Day, Night and Sunday!
2581 Piedmont Rd. TR. 2-3567

REUPHOLSTER NOW!
CLOSE OUT PURCHASE FROM FAMOUS MILLS MEANS HUGE SAVINGS ON FABRICS
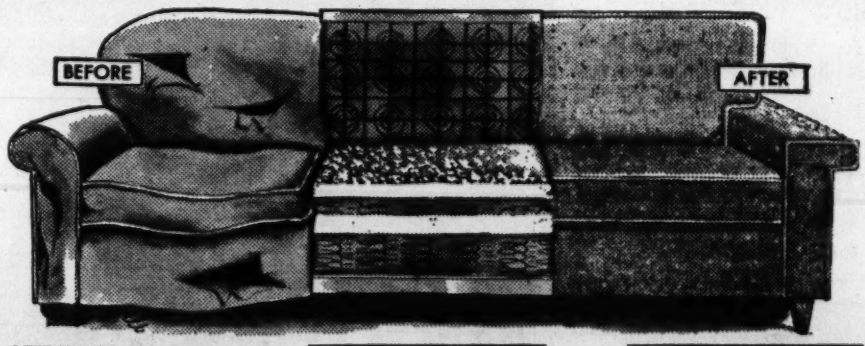

2-pc. suite $79.95 JUST $5 DOWN
Phone JA. 3-4671
Phone JA. 2-8435
SEE FABRICS IN YOUR OWN HOME
Our trained decorators will aid you in proper selection from more than 500 fabrics. Factory-trained, skilled upholsterers will make over your suite like new!
plus FREE

FOAM ON ALL CUSHIONS
Enjoy luxurious new FOAM comfort in your cushions. FREE for a limited time only with your 2-piece suite.
PHONE YOUR NEAREST STORE!
LAWRENCE ★ MYERS DICKSON
DOWNTOWN—85 WHITEHALL ST. DOWNTOWN—153 WHITEHALL STREET
3 convenient neighborhood stores
EAST POINT—101 W. Ware Ave. WEST END—844 Gordon St. SMYRNA—Belmont Hills
85 Whitehall St. JA. 3-4671 | 153 Whitehall St. JA. 2-8435 | East Point PO. 7-2673 | West End PL. 5-6695 | Belmont Hills HE. 5-4473

TOO MANY BIKINIS

Movie Code Bars Film About Rape

(Copyright 1961 by the New York Times Co.)

HOLLYWOOD — A seal of approval has been withheld from "Town Without Pity" by the movie industry's self-censoring organization until changes are made in the film.

"Town Without Pity" is about four American soldiers stationed in a small German town who rape a German girl and the reaction within the town during the trial of the soldiers.

Kirk Douglas

The movie is based on the novel, "The Verdict," by Manfred Gregor, who wrote "The Bridge," which was made into a movie that won critical acclaim recently when it opened in New York.

The picture is scheduled to be released by United Artists.

There are changes that can be made to meet the objections of the Motion Picture Production Code or an appeal can be taken from the ruling here.

UNUSUAL

It is unusual for the censors of the movie industry to withhold a seal of approval from a major film financed by an important American company, though the code has refused seals to a number of foreign films.

The last time a seal of approval was denied to an American film was "Private Property," which was made independently by Leslie Stevens.

"Town Without Pity" stars Kirk Douglas as the defense counsel for the soldiers, and E. G. Marshall as the prosecutor. The movie was produced and directed by Gottfried Reinhardt. The film adaptation was done by his wife, Silvia, and by Georg Hurdalek.

According to Reinhardt, the Hollywood censors made a number of objections ranging from the use of Bikini bathing suits to emphasis on lust and the delicate nature of the entire subject. Reinhardt said the rape itself it not shown.

"The points we made," said Reinhardt, "are germane to the story and quiet legitimate. The book was based on a true occurrence. Actually, we toned down the book because you cannot show such a story on film in all its gruesomeness."

Reinhardt said he thought his picture was entitled to a seal of approval. He noted that the subject of rape itself has been in quite a few pictures that obtained seals of approval, including "Street Car Named Deside," Anatomy of a Murder," and "Peyton Place." It was certainly no more salacious, he said, than "Butterfield 8," which received a seal of approval.

TV 10 Years Ago

The Gillette Company purchased TV rights to six World Series baseball games . . . TV sponsors realized that quiz shows go as big on TV as they did on radio . . . **Edward Arnold** recorded the first 11 shows of his Mr. President radio series . . . NBC-TV covered the New Year's Eve celebration in Manhattan's Times Square . . . **Shirley Mitchell** and **Cathy Lewis** became regulars on The Great Gildersleeve show . . . Plans were made for the Orange and Rose Bowl games to be presented on film, via CBS-TV.

'Heiress' Returns

In case you missed it the first time around, the one-hour dramatization of "The Heiress," starring Julie Harris and Farley Granger will be repeated at 9 p.m. Sunday, June 18 on the CBS network. It was done originally as one of the season's Family Classics shows.

CURRENT AMUSEMENTS

ART — Upstairs and Downstairs, a delightful comedy. At 3:21, 5:22, 7:23, 9:24.
FINE ART CINEMA —The Trapp Family, all the joys and the tears that made Sound of Music. At 3, 5:13, 7:24, 9:37.
FOX—The Absent Minded Professor, Fred MacMurray, at 1:43, 3:41, 5:39, 7:37, 9:39.
LOEWS — The Alamo, John Wayne, Richard Widmark, Laurence Harvey. At 12:05, 3:10, 6:10, 9:10.
RHODES—The Secret Ways, a great spy thriller. Richard Widmark, Sonja Ziemann. 3, 5:10, 7:20, 9:30.
ROXY—Otto Preminger's Exodus. Mat. Wed., Sat., Sun., 2 p.m. every night, 8 p.m.
RIALTO—Return to Peyton Place, Carol Lynley, Jeff Chandler. At 11:36, 2:12, 4:48, 7:24, 9:45.

Neighborhood Theaters

BROOKHAVEN—Swiss Family Robinson. Color. Dorothy McGuire.
BUCKHEAD — Carry On Sergeant, Kenneth Conner, Hattie Jacque.
CENTRAL — Giant, Liz Taylor. Battle Cry.
DECATUR — The Sins of Rachel Cade, Angie Dickinson.
EAST POINT — The Sins of Rachel Cade, Angie Dickinson, Peter Finch.
EMPIRE — Brigitte Bardot in Her Bridal Night, Virgin Island.
EMORY — Elmer Gantry, Burt Lancaster, Shirley Jones. Color.
EUCLID — Portrait of A Sinner, Nadja Tiller, Tony Britton.
GLEN — Swiss Family Robinson. Color. Dorothy McGuire.
GROVE—Walt Disney's Swiss Family Robinson. At 3, 5:45, 8:15.
GORDON—All In A Nights Work, Shirley MacLaine, Dean Martin.
HILAN — Elmer Gantry, Shirley Jones. Color. Burt Lancaster.
KIRKWOOD—Swiss Family Robinson. Color. Dorothy McGuire.
MADISON — Swiss Family Robinson, Dorothy McGuire. Color. At 4, 6:23, 8:46.
PLAZA — All In A Night's Work. Shirley MacLaine. Dean Martain.
TECHWOOD — Carry On Nurse, Kenneth Conner. Sons And Lovers, Dean Stockwell.
TEMPLE—Seven Ways From Sun-Down, Audie Murphy. The Lost Missile.

Drive-In Theaters

BANKHEAD — Elmer Gantry, Shirley Jones, Burt Lancaster. The Apartment, Jack Lemmon.
BOLTON—All In A Nights Work, Dean Martin. Foxhole In Cairo. Color.
FOREST PARK — The Grass is Greener. Robert Mitchum. Foxhole In Cairo.
GLENWOOD — Elmer Gantry, Burt Lancaster, Shirley Jones. Li'L Abner, Peter Palmer.
GWINNETT — All In A Nights Work. Shirley MacLaine. Foxhole In Cairo, James Justice.
LITHIA (Lithia Springs)—No Time For Sergeants. White Warrior. Color Cartoon.
MOONLIT (Conyers) — Perfect Furlough, Tony Curtis. Wasp Woman.
PEACHTREE — All In A Nights Work. Shirley MacLaine. Fox Hole In Cairo, James Justice.
PIEDMONT — Elmer Gantry, Shirley Jones, Burt Lancaster. The Apartment, Shirley MacLaine.
ROOSEVELT — The Apartment, Shirley MacLaine. Some Like It Hot, Marilyn Monroe.
SCOTT — All In A Nights Work, Cairo, James Justice.
S. EXPRESSWAY — All In A Nights Work, Shirley MacLaine. Foxhole In Cairo, James Justice.
STEWART — Elmer Gantry, Shirley Jones. The Apartment, Shirley MacLaine.
N. STARLIGHT — Sins of Rachael Cade. Color. Peter Finch. A Private's Affair.
S. STARLIGHT — All In A Night's Work. Shirley MacLaine. Foxhole In Cairo, James Justice.

Out-of-Town Theaters

BELMONT HILLS—100 and One Dalmations. Color.
85 FAYE. DI—Mississippi Gambler. Color. Dinosaures.
ROSWELL (Roswell)—The Sundowners, Robert Mitchum. At 7:45.

Colored Theaters

ASHBY—Seven Ways From Sundown, Audie Murphy; Dinosaures, All-Star Cast.
CARVER—Seven Ways from Sundown, Audie Murphy; Dinosaurs, All-star cast.
81—Gorgo, all-star cast; Underworld U.S.A.
FORREST — Five Branded Women, Van Heflin; Hell Is a City.
RITZ—Three pictures — Night Club Girl, Mantan Moreland; Blueprint for Robbery; Gambler Wore a Gun.
ROYAL—Sanctuary, Lee Remick; 39 Steps, Kenneth More.

Dine and Dance Floor Shows

CLUB PEACHTREE (Opposite Loew's Grand Theater) Supper Room—Starring Paul Gilbert, Princess Nyeela, Joey Gerard, Ann Hubbell and Harry Thomas Orchestra for show and dancing. Office Lounge features Natalie Wood.
DOMINO LOUNGE (Imperial Hotel) —(No Dining)—Starring The Four Mints and Kalantan, Marvin Boone, the Tokye Trio and Freddy Azors Quartet.
PIGALLEY (Luckie at Forsyth)—The Ttoubadours, Elie and Fredy, present Revue Parisienne.
GYPSY ROOM (26 Pine St., NE) — Starring Evelyn West plus Russ Byron and Hal Eckman Trio.

Lounges, Entertainment

BAYOU (No Dining)—Joe Stanwood and Dixieland with Ralph Mayes' Peachtree Strutters.
HANK AND JERRY'S HIDAWAY—Dixieland Jazz, Monday-Saturday.
KING'S INN (Atlanta Cabana Motel) —Featuring Gloria Tice, Bob London, Paul Seers, Diane King plus The King's Strings.
MONTE CARLO LOUNGE (Riviera Motel) — Presents Joe Benefiel Trio and Suzanne.
PAPPY'S PLANTATION LOUNGE—480 Peachtree St.
SANS SOUCI (Darlington Apts.)—Irma Franklin and Dick Miller Quartet.
ZEBRA LOUNGE (Howell House, Peachtree at Third)—Opens 3 p.m. Featuring Danny Marshall, Dene Mustin.

Roller Skating

ROLLERDROME—Every evening except Sun. 7 to 10 p.m., Sat. Mat. 2:30 to 5. Penn at Ponce de Leon.

Golf Range

P'TREE GOLF RANGE (Rear 3243 P'tree Road)—Hank Donchevsky.

Storyland

HWY. 41 (4 Lane to Marietta)—Open Saturday and Sunday.

Broadview Kiddieland

2581 PIEDMONT RD. — Open day, night, Sun. TR. 2-3567.

Lakewood Park

OPEN Sun. 1 p.m., daily 7 p.m. Free Parking.

Tanners Beach

OPEN weekends. Go Campbellton Rd. (St. 166) to Carrolton, follow signs.

CENTRAL—NOW
GIANT and Battle Cry

House of Hits
PLAZA TR 2-6353 NOW!
DEAN MARTIN · SHIRLEY MacLAINE
ALL IN A NIGHT'S WORK
TECHNICOLOR · A PARAMOUNT RELEASE
Next Wed.: "All Hands on Deck"

Peachtree ART
A Fast Modern Comedy About Maids
UPSTAIRS and DOWNSTAIRS
IN EASTMAN COLOUR

RICHARD WIDMARK · THE SECRET WAYS · CO-STARRING SONJA ZIEMANN
RHODES THEATRE TR 3-7215
PLAYING AT RHODES CENTER

THE TRAPP FAMILY
COLOR by DE LUXE
NOW · The Art Cinema · 2835 Peachtree Rd. CE. 3-7622

"IT MUST BE SEEN!" —Gilbert, Mirror
OTTO PREMINGER PRESENTS
EXODUS
WEDNESDAY MATINEE 2 P.M.
$1.75 and $1.25
Night $2.20 and $1.75
TONIGHT AT 8—ROXY

Journal-Constitution Want Ads Pay Off

Storey THEATRES
NOW PLAYING
DECATUR — 527 N. McDonough — DR. 3-8114 — The Sins of Rachel Cade
HILAN — 800 N. Hilan Ave. — TR. 2-7946 — SEE BURT LANCASTER IN HIS ACADEMY AWARD WINNING ROLE! — AS ELMER GANTRY
EMORY — 1439 Oxford Rd. — DR. 3-8544
EUCLID — 1099 Euclid Ave. — IA. 5-3030 — NAJA TILLER . . . in "PORTRAIT OF A SINNER"
TECHWOOD — 132 North Ave. — TR. 6-3800 — Kenneth Conner . . . in "CARRY ON NURSE" — Dean Stockwell . . . in "SONS AND LOVERS"
AND AT THE DRIVE-IN THEATRES
GLENWOOD — 4421 Glenwood Rd — BU. 9-6011 — BURT LANCASTER . . . IN "ELMER GANTRY" — ALSO—PETER PALMER . . . IN "LIL-ABNER"
PEACHTREE — 1137 P'tree Ind. Blvd. — GL. 7-2010 — SHIRLEY MacLAINE · DEAN MARTIN — ALL IN A NIGHT'S WORK
SCOTT — 1715 L'ville Rd. — NE. 6-1330
GWINNETT — N.E. Exp'way Norcross-Tucker Rd. 448-2281 — —ALSO— ADRIAN HOVEN . . . IN "FOXHOLE IN CAIRO"

RIALTO—NOW PLAYING
20th Century-Fox · JERRY WALDS PRODUCTION OF
RETURN TO PEYTON PLACE
Based on the Novel by GRACE METALIOUS
CINEMASCOPE · COLOR by DE LUXE
CHILDREN'S TICKETS WILL NOT BE SOLD
It begins where "Peyton Place" left off!

A NEW FORMULA FOR FUN!!!
Walt Disney's The Absent-minded Professor
Starring FRED MacMURRAY · NANCY OLSON
Today · Oakhurst · FOX

Doors Open 11:45 A.M.
LOEW'S · NOW
3RD WEEK!
"THE ALAMO"
TECHNICOLOR
starring JOHN WAYNE · RICHARD WIDMARK · LAURENCE HARVEY · RICHARD BOONE · FRANKIE AVALON
—Thursday— "CIMARRON" Glenn Ford

NOW PLAYING
Atlanta's Finest DRIVE-IN THEATRES
BANKHEAD — 3350 Bankhead Highway — SY. 4-2811
Award Winner Burt Lancaster in "ELMER GANTRY"
Best Picture of the Year! "THE APARTMENT"
BOLTON — Marietta Blvd. at Chattahoochee — SY. 4-9866
"ALL IN A NIGHTS WORK" Shirley MacLaine—Dean Martin
"FOXHOLE IN CAIRO"
FOREST PARK — Highway 54 — PO. 7-7913
"THE GRASS IS GREENER" Robert Mitchum—Deborah Kerr
"FOXHOLE IN CAIRO"
LITHIA — 1 Mile West of Lithia Springs — 948-2654
"NO TIME FOR SERGEANTS" Andy Griffith
"WHITE WARRIOR" COLOR CARTOON
PIEDMONT — Piedmont at Lindbergh — CE. 3-5216
"ELMER GANTRY" Academy Award Winners Burt Lancaster, Shirley Jones
Best Picture of the Year "THE APARTMENT"
ROOSEVELT — Roosevelt Highway — PO. 1-8714
"THE APARTMENT" Shirley MacLaine—Jack Lemon
"SOME LIKE IT HOT" Marilyn Monroe—Tony Curtis
S. EXPRESSWAY — U. S. 41 South at Kennedy Rd. — PO. 1-5232
"ALL IN A NIGHTS WORK" Shirley MacLaine—Dean Martin
"FOXHOLE IN CAIRO" James Justice—Adrian Hover
STEWART — Stewart at Cleveland — PO. 1-4477
"ELMER GANTRY" Shirley Jones—Burt Lancaster
"THE APARTMENT" Shirley MacLaine—Jack Lemmon
TWIN STARLIGHT — 2000 Moreland Ave. — MA. 7-3661
NORTH THEATRE
"SINS OF RACHAEL CADE" Angie Dickinson—Peter Finch
"A PRIVATE'S AFFAIR"
SOUTH THEATRE
"ALL IN A NIGHTS WORK" Shirley MacLaine—Dean Martin
"FOXHOLE IN CAIRO" James Robertson
CHILDREN UNDER 12 ADMITTED FREE

The Hollywood Scene

Sinatra Has a Heart of Gold?

By SHEILAH GRAHAM
North American Newspaper Alliance

HOLLYWOOD—**Frank Sinatra,** dining with his favorite doll, **Juliet Prowse,** bought up all the dolls at Trader Vic's Gift Shop and presented them to a blonde—this one was eight years old or thereabouts, at another table nearby.

When leaving the restaurant the little girl, with her father and the dolls, was on cloud nine. This is the same Sinatra who one day will do something like this, and the next day punch a reporter or a parking lot boy on the nose.

From Oscar-winner **Peter Ustinov:** "I keep an apartment in Switzerland, I still have a company in England, and I believe in paying taxes in the country where I earn the money. . . . **Raymond Burr,** who has been hospitalized several times because of "Perry Macon" pressure, is learning to stay at his beachside home and rest whenever he can.

The **June Havoc-Bill Spiers** Reconciliation is solid. Bill is back from rewooing June in Europe. . . . And **Efrem Zimbalist Jr.,** happy with his reconciliation, is spending most of his TV vacation hiatus at home with his wife and children. Good! Most stars who work hard most of the year rush off to other towns and countries and come back more tired than when they started out.

Spotted blonde **Nancy Valentine** lunching at Warners, a table away from the man who "discovered" her and put her under contract 10 years ago—**Mervyn Le Roy.** Nancy, with two marriages behind her, and the mother of a 4-year-old daughter, is reviving her career.

Stop the presses! Those love scenes with **Brigitte Bardot**—who else?—and her latest leading man, **Alain Delon,** in "Famous Loves," look so real that they have to be real. . . . **Monique Van Vooren** signed for the straw hat tour of "Destry" only after it was agreed that **Gene Barry** would not be repeating in the musical with her. Looks like TV singer **Jimmy Dean** will inherit Gene's role.

Otto Preminger saw **Carroll Baker** in "Something Wild" and immediately offered her the starring role in "Bunny Lake Is Missing."

Patti Page says the reason she ordered a wide, long skirt for her royal command performance in London is "so no one will see my knees knocking when I meet **Her Majesty.**" Patti's nervousness cost her $5,000—the price of the dress whipped up for her by **Joe Fretwell the Third** of New York.

And, while we're in New York, **George Gobel** may have signed by now to star in the Broadway musical, "Let It Ride," the updated version of **George Abbott's** hit of the '30's—"Three Men on a Horse." The blonde they are going after to co-star with the not-so-lonesome George is that movie queen of the '40's, **Betty Grable.** La Grable's gams alone are still worth the theater's price of admission.

It had to happen. A movie still of **Paul Newman** and **Eva Marie Saint** in **"Exodus"** was captioned, **"Marlon Brando** and **Eva Marie Saint."** When Paul started to get attention, he was called another Marlon Brando. He's hoping someone will approach Brando and ask, "May I have your autograph, Mr. Newman?"

There was a report that **Field Marshal Lord Montgomery** would act as technical adviser for **Darryl Zanuck's** big war epic, "The Longest Day." "Not so," snorted Lord Monty. But the idea isn't so farfetched, with former Minister of War **Anthony Nutting** serving as adviser for **Sam Spiegel's** "Lawrence of Arabia." And **Sir Winston Churchill** is not above giving advice to the producers of the screen biography of his early life.

Laurence Harvey has promised close friends that he will not marry **Mrs. Joan Cohn,** at least not before he finishes his role at Columbia in "A Walk on the Wild Side," early in June. But I wouldn't bet on a "no marriage" statement when Larry goes to England for a vacation following completion of the movie. Joan visited him in New Orleans during location work there. I'm sure she will also go to London.

TV CALLS $1.50
CALL ANYTIME PL. 8-3808 ALL WORK GUARANTEED ATLANTA AND VICINITY
STEVE'S TV SERVICE 1197 LUCILE AVE., S.W.

SPRING SPECIAL! UPHOLSTERING!
WE BEAT ANY PRICE IN TOWN
CALL US FOR PROOF
ALL WORK GUARANTEED
20 YRS. EXPERIENCE
SOFAS $35.00 UP
CHAIRS $10.00 UP
MILL TO YOU PRICES ON ALL FABRICS
EXPERT RUG, CARPET UPHOLSTERY CLEANING
ATLANTA UPHOLSTERY SHOPS
TR. 4-3556 PO. 6-7396

Firestone INSPECTED USED TIRE VALUES 2.95 UP
First Come... First Served! Drive Away with the Biggest Values in Town!
BRAKE AND FRONT-END SERVICE

WE DO ALL THIS FOR ONLY... 9.95 PAY DAY TERMS
1. Precision adjust brakes, repack front bearings and add brake fluid, if necessary.
2. Scientifically inspect and align front-end to manufacturer's specifications.
3. Precision balance both front wheels.
4. Check power brake and power steering units where applicable.
Any American Car
Torsion Bar Adjustment Not Included
BONUS FREE car and tire SAFETY CHECK
Firestone where your dollar buys MILES more
SPEEDWAY PROVED FOR TURNPIKE SAFETY
Spring and Baker Downtown JA. 2-8628
Peachtree and 11th TR. 6-0711
208 Ponce de Leon Decatur, DR. 7-1746
2750 East Point St. East Point PO. 6-3645
SEE US FOR SPEEDWAY PROVED TIRES
$1 DOWN $1 A WEEK
1401 Roswell St. Marietta, Ga.
3002 Peachtree Rd. Buckhead at Pharr Rd., CE. 3-4401
771 Gordon St., S.W. West End, PL. 3-4112

O'NEIL'S BOWLERAMA
3285 BUFORD HIGHWAY, ME. 6-5211
NORTHEAST PLAZA SHOPPING CEN.

SPECIAL TV CALLS $1.50 LIMITED TIME
REGULAR $5.00 VALUE
DAY NIGHT SUNDAY MA. 7-1471 DAY NIGHT SUNDAY
Anywhere in Atlanta—Belvedere, Candler-Glenwood, East Atlanta, East Lake, Forest Park, Lakewood, Panthersville.
BUDDY'S TV SHOP LOCATION 286 McDonough Blvd.

BIG DISCOUNT OR NATIONAL BRAND VITAMINS

$9.45 THERAGRAN Squibb's, 100's	$5.49	$10.95 MYADEC Parke-Davis—100's	$5.98
$9.95 THERAGRAN-M Squibb's, 100's	$5.98	$9.95 THERAPEUTIC Formula—100's	$2.98
$6.60 ZYMACAPS Upjohn's 100's	$4.49	$8.82 TRINSICON Lilly's 100's	$6.25
100 VITAMIN A 50,000 Units	$1.49	$6.00 PALADEC Parke Davis, 16 ozs.	$3.49
$7.49 GEVRAL Lederle's—100's	$4.49	$3.11 UNICAPS Upjohn's—100's	$1.79
100 VITAMIN B-1 Thiamin—100 mg.	$1.39	100 VITAMIN C Ascorbic Acid, 100 mg.	98c
$9.45 OPTILETS Abbott's—100's	$5.99	$3.29 TRI-VI-SOL Meads—50 cc.	$2.79
$6.60 ONE-A-DAY Multiple Vitamins, 250's	$4.99	$3.59 POLY-VI-SOL Meads—50 cc.	$2.99
$8.25 CLUSIVOL Ayerst's—100's	$6.99	100 VITAMIN B-12 25 mcg.	$2.49
$6.65 MI-CEBRIN Lilly's—100's	$4.99	$5.40 DAYALETS Abbott's—100's	$3.69

YOU'RE NOT TOO OLD TO FEEL YOUNG!
LOST YOUR ENERGY? PEP? THEN BY ALL MEANS TRY "WONDA-VITES"
GUARANTEED 30-DAY SUPPLY $1.98

"WE CAN SAVE YOU MONEY ON YOUR HIGH-PRICED PRESCRIPTIONS"
HARRY'S CUT RATE DRUGS EST. 1936
112 Whitehall St.
BETWEEN HUNTER AND MITCHELL STS.
Mail Orders — Add 25c plus 3% Sales Tax

'Closeup' Documentary Goes to Africa Again

"Land of the Black Ghost," second of two programs on reaction to Kenya's first common-role elections and the crisis which followed, will air on close-Up! Tuesday, Ch. 11, 8:30 p.m.

The title refers to Jomo Kenyatta, convicted as organizer of the Mau Mau terrorist movement and confined by the British. In his absence, Kenyatta casts a shadow over the campaign, the election and the nation.

Part Two of this series will cover the political campaign, the February election, the opening of the Kenya legislative council and the refusal of the winning political party to form a government until Kenyatta is released—an action that caused a national deadlock not yet resolved.

The passion for independence sweeping Kenya, the spirit and nationalism of the black Africans, and the fears of Kenya's white settlers will be reviewed, as viewers experience the sights and sounds of 1961 Kenya.

Look What $48 Will Buy at Carroll's!

TERRIFIC 3-IN-ONE OFFER

RED CEDAR WARDROBE
MATCHING CEDAR CHEST
AND BONUS JEWEL CHEST

This is your chance to get that covered extra storage space without upsetting your budget. 63-in.-high wardrobe, 37-inch-wide cedar chest, and jewel chest. Built of solid aromatic red cedar which actually repels moths.

All 3 pieces $48 69.95 value $2 Delivers

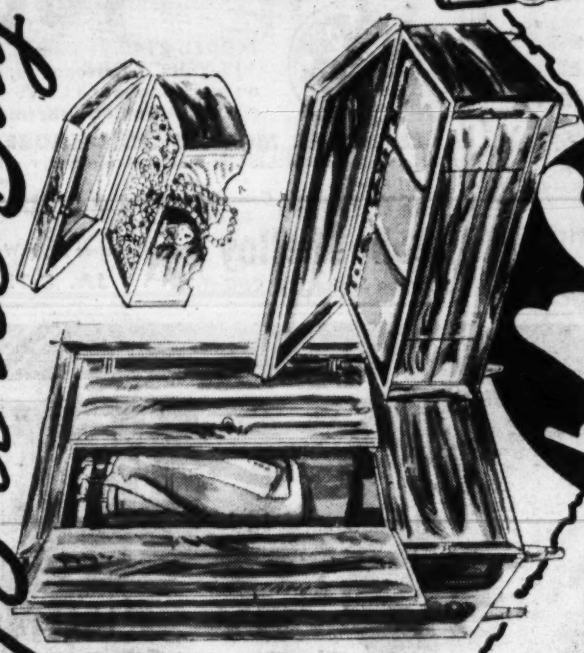

All 3 Pieces At 1 Low Price

Rocker, Chair, Full-Sized Glider $48 $69 Value! $2 Delivers

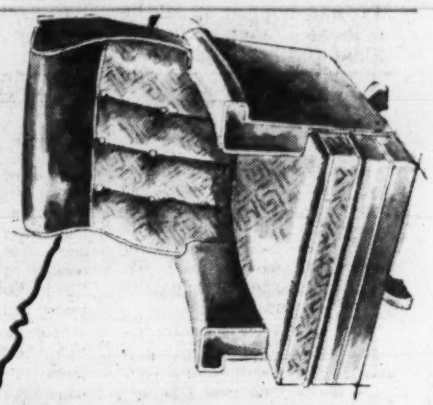

MODERN T-CUSHION SWIVEL ROCKER

Choose it for its inherent good design, its trim adaptability. In a combination of easy-care materials.

$48 $69 Value! $2 Delivers

With reversible FOAM cushions

$48

OPEN MONDAY 'TIL 6 P.M.

JA 1-2001

Carroll's

122 WHITEHALL

Mattress and Matching Boxspring

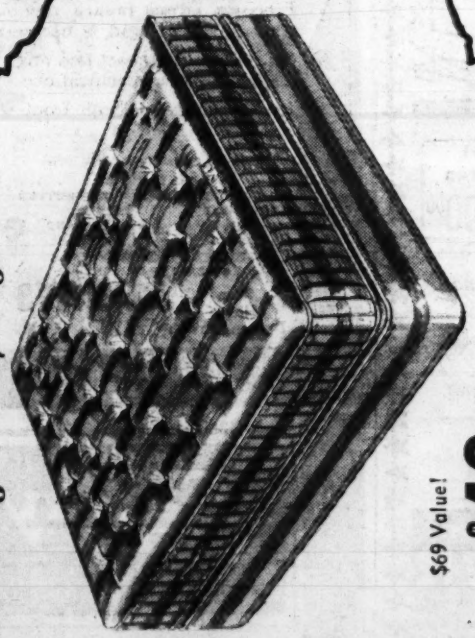

Durable Ticking, Hundreds of Coils, Twin or Full Size

$69 Value! $48 SET $2 Delivers

18th CENTURY Channel-Back CHAIR

A Decorator Chair with comfortable deep channel back. Antique nail trim. Covered in satiny self-tone damask. Choice of colors. Mahogany legs and edging. $69.50 value.

$69 Values $48 $2 Delivers

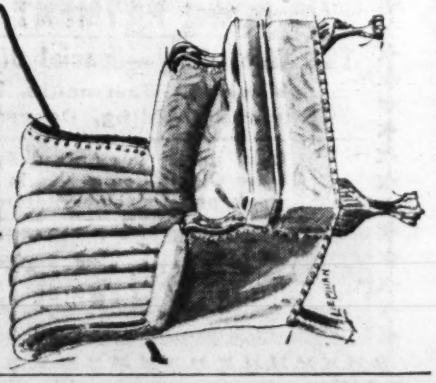

Monday

A.M. *—COLOR	Channel 2 WSB-TV	Channel 5 WAGA-TV	Channel 11 WLW-A TV
6 :00	Continental	Silent	Silent
:15	Classroom*	Silent	Silent
:30	Continental	Silent	Silent
:45	Classroom	Silent	Silent
7 :00	Today with	Video College	Silent
:15	Dave Garroway	Video College	News
:30	Today	News	Thoughts
:45	Today	Cartoons	Cartoons
8 :00	Today	Cartoons	School Days
:15	Today	Capt. Kangaroo	School Days
:30	Today	Capt. Kangaroo	Skipper Ray
:45	Today	Capt. Kangaroo	Skipper Ray
9 :00	Today in Georgia	Life of	Jack Lalanne
:15	Today in Georgia	Riley	Jack Lalanne
:30	Today in Georgia	Movie: "Hi,	Movie: "Lady
:45	Debbie Drake	Nellie,"	By Choice,"
10 :00	Say When	Paul Muni,	Carole Lombard
:15	Say When	Glenda Farrell	Movie
:30	Play Your Hunch	Movie	Movie
:45	Play your Hunch	Movie	Movie
11 :00	Price Is Right	Double Exposures	Gale Storm
:15	Price Is Right	Double Exposures	Gale Storm
:30	Concentration	Surprise	Love That Bob
:45	Concentration	Package	Love That Bob
P.M.	**Channel 2**	**Channel 5**	**Channel 11**
12 :00	News	Love of Life	Camouflage
:15	Movie: "Vanish-	Love of Life	Camouflage
:30	ing Virginian,"	Search Tomorrow	Number Please
:45	Frank Morgan,	Guiding Light	Number Please
1 :00	Rooney,	Dr. Hudson's	About Faces
:15	Donna Reed	Secret Journal	Faces; News
:30	Movie	As World Turns	Burns and
:45	Movie	As World Turns	Allen
2 :00	Jan Murray*	Susie	Day in Court
:15	Jan Murray	Susie	Day in Court
:30	Loretta Young	House Party	Seven Keys
:45	Loretta Young	House Party	Seven Keys
3 :00	Dr. Malone	Millionaire	Queen for Day
:15	Dr. Malone	Millionaire	Queen for Day
:30	From these Roots	Verdict Is Yours	Who Do
:45	From These Roots	Verdict Is Yours	You Trust
4 :00	Make Room	Brighter Day	American
:15	For Daddy	Secret Storm	Bandstand
:30	Here's Hollywood	Edge of Night	American
:45	Here's Hollywood	Edge of Night	Bandstand
5 :00	Popeye	Movie: "Sub-	Bandstand
:15	Popeye	marine D-1,"	Bandstand
:30	Popeye	Pat O'Brien,	Rin Tin Tin
:45	Popeye	George Brent	Rin Tin Tin
6 :00	Yogi Bear	News Panorama	Three Stooges
:15	Yogi Bear	News Panorama	Stooges; News
:30	News	News Panorama	Trackdown
:45	Huntley-Brinkley	D. Edwards, News	Trackdown
7 :00	Death Valley	Vikings	Two Faces West
:15	Death Valley	Vikings	Two Faces West
:30	Americans	Tell the Truth	Cheyenne
:45	Americans	Tell the Truth	Cheyenne
8 :00	Americans	Divorce Court	Cheyenne
:15	Americans	Divorce Court	Cheyenne
:30	Wells Fargo	Divorce Court	Surfside 6
:45	Wells Fargo	Divorce Court	Surfside 6
9 :00	Movie: "Dial M*	Danny Thomas	Surfside 6
:15	For Murder,"	Danny Thomas	Surfside 6
:30	Ray Milland,	Andy Griffith	Adventures
:45	Grace Kelly,	Andy Griffith	In Paradise
10 :00	Bob Cummings	Hennesey	Adventures
:15	Movie	Hennesey	In Paradise
:30	Movie	June Allyson	Peter Gunn
:45	Movie	June Allyson	Peter Gunn
11 :00	News	News	News
:15	Movie: "Home-	Movie: "Midsum-	Weather
:30	Coming,"	mer Night's Dr'm,"	Jack Paar
:45	Clark Gable	James Cagney	Jack Paar

SCOUTING TV MONDAY

'Surfside 6' Episode Aimed Squarely at Your Funnybone

By THE TV SCOUT

BEST BET—For once, **Surf-Side 6** injects humor into story. Monday's tale is built around hard-drinking, girl-chasing Irish novelist played by **Sean McClory**, old friend of hard-drinking Irish playwright **Brendan Behan**. McClory sees pretty girl and tries to pick her up. He's unaware that she's driving hold-up getaway car. Although incident is too coincidental, it lays groundwork for some funny stuff later — particularly gem of a scene in which gunman wants the novelist's autograph. **8:30-9:30 (Ch. 11).**

* * *

9-9:30 (Ch. 5) — The Danny Thomas Show builds up to lecture on values of education, delivered feelingly by **Thomas. Brenda Lee**, teen-age singer, as cleaning woman's daughter with ambition, sets stage for moral. Her voice flips Danny, who is all set to launch her career. But **Naomi Stevens**, as girl's mother, tells him of her desire to see girl go to college. Miss Lee sings, too.

* * *

9:30-10 (Ch. 5)—As usual, it's **Don Knotts** who does most to make **The Andy Griffith Show** fun. Local - boy - makes - good guitarist returns home and Don leads very short parade. But conquering hero turns out to be deadbeat. **James Best**, who played this same character earlier in the season, is back and does some good strumming as well as acting.

* * *

9:30-10:30 (Ch. 11) — Adventures in Parade spends time working up to one little surprise —but, when it comes, it's just what you've been expecting. **James Barton** is beachcomber with mysterious source of funds. **Susan Oliver** and some crooks wonder where his money tree grows. Some allegedly philosophical discussion is padding.

10:30-11 (Ch. 5)—June Allyson plays slick magazine heroine on **The June Allyson Show** repeat. She and her husband (**Joe Maross**), touring France, find orphanage which strangely fascinates her. You'll be able to figure out why early but story is moving, especially if tales of children affect you.

TONIGHT!
"What the Buyer Should Know in Planning for a New Home"
WGTV CHANNEL 8
University of Georgia Educational TV Station
9-9:30 P.M.
EVERY MONDAY
HOME BUILDERS ASSOCIATION OF GEORGIA
22 Marietta St., N.W.

Journal-Constitution Want Ads Pay Off

BOB SHELLEY'S HEADQUARTERS for GENERAL ELECTRIC Air Conditioners
$188
MODEL R140 7½ amps., 115 Volts, 1 horsepower, operates on any adequate 115 V. circuit. Automatic thermostat.
12 OTHER MODELS TO CHOOSE FROM
All models can be used in casement windows, or thru-wall installations.
EASY TERMS Cools an average 20x20 room 1-DAY DELIVERY
Bob Shelley 258 Peachtree St., N.W., Atlanta, Ga.
"Where Service Is a Certainty" JA. 3-7313

ROBBINS GUARANTEES SATISFACTION

ROOMS FROM $690.00
BATHS FROM $500.00
Carport Enclosures FROM $500.00
FHA LOANS AVAILABLE
NO DOWN PAYMENT START PAYING IN AUGUST
This Week Only—Special Discounts On Kitchens, Basements, Roofs, Plumbing, Siding, Concrete, Etc.
Your Job Is Guaranteed By One Of the Oldest Companies in Atlanta Bank and Customer References
ROBBINS HOME IMPROVEMENT CO. William-Oliver Bldg., Atlanta
FREE ESTIMATES JA. 4-7712 ANYTIME

SAVE BY SEWING ZIG-ZAG NEW 1961 ELECTRIC CONSOLE Sewing Machine

Does All Operations Below Without Attachments
• ZIG-ZAG STITCH • STRAIGHT STITCH • SEWS ON BUTTONS • MAKES BUTTON HOLES • DARNS AND APPLIQUES • MONOGRAMS • SCALLOP STITCHES
No Money Down With Trade-in
$44.88
Free Home Demonstration JA. 5-1873 5-Year Guarantee EASY TERMS
89 BROAD ST. S.W. SaRay SEWING CENTERS ATLANTA'S ONLY AUTHORIZED PFAFF DEALER 20 YEARS' EXPERIENCE
"WITHIN 100 MILES OF ATLANTA"
SARAY SEWING CENTERS
89 Broad St., S.W., Atlanta
I would like a FREE Home Demonstration of your new 1961 model ZIG-ZAG Machine. I understand I am not obligated to buy.
Name .....
Address .....
City ..... State .....
If R.F.D. be sure to give exact directions to your home.
Please check one ☐ Daytime ☐ Night Only

Tuesday

*—COLOR A-M.		Channel 2 WSB-TV	Channel 5 WAGA-TV	Channel 11 WLW-A TV
6	:00	Continental*	Silent	Silent
	:15	Classroom	Silent	Silent
	:30	Continental	Silent	Silent
	:45	Classroom	Silent	Silent
7	:00	Today with	Tulane	Silent
	:15	Dave Garroway	Closeup	News
	:30	Today	Cartoons	Thoughts
	:45	Today	Cartoons	Cartoons
8	:00	Today	Cartoons	School Days
	:15	Today	Capt. Kangaroo	School Days
	:30	Today	Capt. Kangaroo	Skipper Ray
	:45	Today	Capt. Kangaroo	Skipper Ray
9	:00	Today in	Life of	Jack Lalanne
	:15	Georgia	Riley	Jack Lalanne
	:30	Today in Georgia	Movie: "You	Movie: "Mr.
	:45	Debbie Drake	Can't Escape	Moto Takes
10	:00	Say When	Forever,"	A Vacation,"
	:15	Say When	George Brent	Peter Lorre
	:30	Play Your Hunch	Movie	Movie
	:45	Play Your Hunch	Movie	Movie
11	:00	Price Is Right*	Double Exposure	Gale Storm
	:15	Price Is Right	Double Exposure	Gale Storm
	:30	Concentration	Surprise	Love That Bob
	:45	Concentration	Package	Love That Bob
P.M.		**Channel 2**	**Channel 5**	**Channel 11**
12	:00	News	Love of Life	Camouflage
	:15	Movie: "Give	Love of Life	Camouflage
	:30	My Regards to	Search Tomorrow	Number Please
	:45	Broadway,"	Guiding Light	Number Please
1	:00	Dan Dailey	Dr. Hudson's	About Faces
	:15	Movie	Secret Journal	Faces; News
	:30	Movie	As the	Burns and
	:45	Movie	World Turns	Allen
2	:00	Jan Murray	Susie	Day in Court
	:15	Jan Murray	Susie	Day in Court
	:30	Loretta Young	House Party	Seven Keys
	:45	Loretta Young	House Party	Seven Keys
3	:00	Young Dr. Malone	Millionaire	Queen for Day
	:15	Young Dr. Malone	Millionaire	Queen for Day
	:30	From These Roots	Verdict Is Yours	Who Do You
	:45	From These Roots	Verdict Is Yours	Trust?
4	:00	Make Room	Brighter Day	American
	:15	For Daddy	Edge of Night	Bandstand
	:30	Here's Hollywood	Edge of Night	American
	:45	Here's Hollywood	Secret Storm	Bandstand
5	:00	Popeye Club	Movie: "Sub-	American
	:15	Popeye Club	marine D-1,"	Bandstand
	:30	Popeye Club	Part II	Rocky and
	:45	Popeye Club	Movie	His Friends
6	:00	Quick Draw	News Panorama	Three Stooges
	:15	McGraw	News Panorama	Stooges, News
	:30	News, Weather	News Panorama	R. C. M. P.
	:45	H.-Brink. Report	D. Edwards, News	R. C. M. P.
7	:00	Mister Ed	Pioneers	Expedition
	:15	Mister Ed	Pioneers	Expedition
	:30	Laramie	Pete and Gladys	Bugs Bunny
	:45	Laramie	Pete and Gladys	Bugs Bunny
8	:00	Laramie	Father	Rifleman
	:15	Laramie	Knows Best	Rifleman
	:30	Hitchcock	Dobie Gillis	Closeup
	:45	Hitchcock	Dobie Gillis	Closeup
9	:00	Thriller	Tom Ewell	Stagecoach
	:15	Thriller	Tom Ewell	West
	:30	Thriller	Red Skelton	Stagecoach
	:45	Thriller	Red Skelton	West
10	:00	Emmy Awards	Garry Moore	Alcoa Presents
	:15	Emmy Awards	Garry Moore	Alcoa Presents
	:30	Emmy Awards	Garry Moore	Best of the Post
	:45	Emmy Awards	Garry Moore	Best of the Post
11	:00	Emmy Awards	News	News
	:15	Emmy Awards	Movie "Cry	News
	:30	News, Weather	Wolf," Errol	Jack Paar
	:45	Late Movie	Flynn	Jack Paar†

Guest star Sebastian Cabot (right), one of the stars of the CBS Checkmate series, plays Muggsy to Red Skelton's Freddie the Freeloader character as the two tramps go aboard a Pacific Ocean cruise ship with a honeymoon couple's tickets in "Freddie's Shipwreck," the Tuesday episode of the Skelton show, Ch. 5, 9:30 p.m.

8 A.M. to 8 P.M.
EMMETT BROS.
TV
Sales and Service
Service Calls $1.50
Used TV Sets $19.95 up
New Dumont Picture Tubes
Guaranteed 2 Years
1177 Lee St., S.W.
PL. 8-7204
Don and Edd Emmett

Journal-Constitution
Want Ads Pay Off

CLEARANCE SALE
HOLLOW CORE
CONCRETE BRICK (BRIKCRETE)

★ 6"x3¼"x4" brick — only ..... 2¢
★ Norman brick in red, gold, or brown 4½¢
★ Double size concrete brick for veneer in gold, brown, or grey ..... 5¢
★ 12"x3¼"x6" brick in red or grey .... 6¢
★ Dunbrik in brown or charcoal . $34.50 thousand
★ Also wire-cut jumbo-size at reduced prices

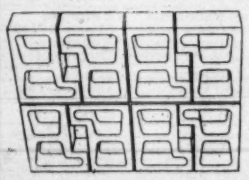

SCREEN WALLS
IN 4 COLORS
Only 12¢ Sq. Ft.
Easy Terms Available
Open Saturdays Till 5
Modern Masonry Materials, Inc.
3724 Lawrenceville Hwy., Tucker Phone 443-7450

JUST ONE MORE WEEK!
ALUMINUM
CARPORT WAR
SPECIAL—ONE WEEK ONLY
8'x20'
Aluminum
$69.50

UP TO 3 YEARS TO PAY!
• Rust-free and quick delivery
• Adds beauty and value to home
• Play area for children
• Always cool
• Other types and models available
NO MONEY DOWN
This Offer Good Anywhere in Georgia
ATLANTIC ALUMINUM CORP.
1141 Ponce de Leon Ave., N.E.
Please have one of your representatives contact me about LOW COST Patios and Carports.
NAME
ADDRESS PHONE
CITY STATE
ATLANTIC ALUMINUM CORP.
1141 PONCE DE LEON TR. 4-4232

Close-Out Sale Waterless Cookware
13-Pc. Set ONLY $19.95

3-Ply 18/8 Stainless Steel
MOLDED BAKELITE HANDLES
Cool and comfortable; won't turn or loosen. Hyolet permits hanging utensils to save cupboard space.
5 Utensils in 1
$1.00 DOWN
Will Hold Your Set
ALSO: many, many other brands at different prices, that sold on home demonstration—AT CLOSE-OUT PRICES.
C. & S. SALES CO., Inc.
73 Ivy St., N.E. (1 Blk of Telephone Co.) Tel. 525-6529

Wednesday

A.M. *—COLOR		Channel 2 WSB-TV	Channel 5 WAGA-TV	Channel 11 WLW-A TV
6	:00	Continental*	Silent	Silent
	:15	Clasroom	Silent	Silent
	:30	Continental	Silent	Silent
	:45	Classroom	Silent	Silent
7	:00	Today With	Oglethorpe	Silent
	:15	Dave Garroway	University	News
	:30	Today	Cartoons	Thoughts
	:45	Today	Cartoons	Cartoons
8	:00	Today	Cartoons	School Days
	:15	Today	Capt. Kangaroo	School Days
	:30	Today	Capt. Kangaroo	Skipper Ray
	:45	Today	Capt. Kangaroo	Skipper Ray
9	:00	Today in Georgia	Life of Riley	Jack Lelanne
	:15	Today in Georgia	Life of Riley	Jack Lelanne
	:30	Today in Georgia	Movie: "The	Movie; "15
	:45	Debbie Drake	Hard Way,"	Maiden Lane,"
10	:00	Say When	Part I,	Claire Trevor,
	:15	Say When	Dennis Morgan	Cesar Romero
	:30	Play Your Hunch	Movie	Movie
	:45	Play Your Hunch	Movie	Movie
11	:00	Price Is Right*	Double Exposure	Gale Storm
	:15	Price Is Right	Double Exposure	Gale Storm
	:30	Concentration	Surprise	Love That Bob
	:45	Concentration	Package	Love That Bob
P.M.		**Channel 2**	**Channel 5**	**Channel 11**
12	:00	News	Love of Life	Camouflage
	:15	"Three	Love of Life	Camouflage
	:30	Wise Fools,"	Search Tomorrow	Number Please
	:45	Margaret O'Brien,	Guiding Light	Number Please
1	:00	Lewis Stone	Dr. Hudson's	About Faces
	:15	Movie	Secret Journal	Faces: News
	:30	Movie	As the	Burns and
	:45	Movie	World Turns	Allen
2	:00	Jan Murray*	Susie	Day in Court
	:15	Jan Murray	Susie	Day in Court
	:30	Loretta Young	House Party	Seven Keys
	:45	Loretta Young	House Party	Seven Keys
3	:00	Young Dr. Malone	Millionaire	Queen for Day
	:15	Young Dr. Malone	Millionaire	Queen for Day
	:30	From These Roots	Verdict Is Yours	Who Do You
	:45	From These Roots	Verdict Is Yours	Trust?
4	:00	Make Room	Brighter Day	American
	:15	For Daddy	Secret Storm	Bandstand
	:30	Here's Hollywood	Edge of Night	American
	:45	Here's Hollywood	Edge of Night	Bandstand
5	:00	Popeye	Movie: "Captain	Bandstand
	:15	Popeye	Without a	Bandstand
	:30	Popeye	Country,"	Lone Ranger
	:45	Popeye	Inger Stevens	Lone Ranger
6	:00	Deputy Dawg	News Panorama	3 Stooges
	:15	Deputy Dawg	News Panorama	Stooges; News
	:30	News, Weather	News Panorama	Assignment
	:45	Huntley-Brink. Rpt.	Douglas Edwards	Underwater
7	.00	Whirlybirds	Malibu Run	Miami
	:15	Whirlybirds	Malibu Run	Undercover
	:30	Wagon Train	Malibu Run	Hong Kong
	:45	Wagon Train	Malibu Run	Hong Kong
8	:00	Wagon Train	Blue Angels	Hong Kong
	:15	Wagon Train	Blue Angels	Hong Kong
	:30	Price Is	Danger Man	Adventures of the
	:45	Right*	Danger Man	Nelson Family
9	:00	Perry Como*	Angel	Hawaiian Eye
	:15	Perry Como	Angel	Hawaiian Eye
	:30	Perry Como	I've Got A Secret	Hawaiian Eye
	:45	Perry Como	I've Got A Secret	Hawaiian Eye
10	:00	Lockup	Steel Hour	Naked City
	:15	Lockup	Steel Hour	Naked City
	:30	Dangerous	Steel Hour	Naked City
	.45	Robin	Steel Hour	Naked City
11	:00	News, Weather	News: Editorial	News
	:15	Movie: "Belle of	Movie: "Tovarich,"	News
	:30	The Nineties,"	Claudette Colbert,	Jack Paar*
	:45	Mae West	Charles Boyer	Jack Paar

TV CALLS $1.50 REG. $5 VALUE TV CALLS
DAY-NITE SUNDAY ME. 6-1444 SERVING N.E. ATLANTA
DECATUR—CHAMBLEE—BROOKHAVEN
HILAN-VIRGINIA—BUCKHEAD AREAS
BRIARCLIFF TV HONEST RELIABLE

Ready to Get Away From It All?

That's what vacations are for. But don't miss a single day's mountain hi-jinks of Snuffy Smith and his wife-mate Loweezy while you're away. Tell your carrier to save your papers in the Vacation-Pak. He will keep your papers in order and deliver them to you in a plastic bag when you return. PS—The Vac-Pak saves each Sunday's Atlanta Century for you, too.

THE ATLANTA CONSTITUTION
The South's Standard Newspaper

Pretty, But---

Felicia Farr guest stars as a woman whose lovely appearance hides a twisted mind in Wednesday's chapter of Wagon Train, Ch. 2, 7:30 p.m. During the course of the story, Flint McCullough (played by Robert Horton) falls in love with her, despite the warnings of wagonmaster Christopher Hale (John McIntire).

Worth Knowing

JOHN LANDER

A friend told us the subject of the human brain is so fascinating that we ought to research it further to pass on to our readers additional interesting facts.

It is an extensive subject which can get only the briefest comment in so short a column, few general interest items:

At time of birth, the human brain is the largest organ in the human body, weighing about 15% of the body's entire weight. As the body grows, the brain gradually represents a smaller percentage of the overall body's weight. By the time the child is six years old, the brain reaches its full size. Since the rest of the body normally continues to grow for another twelve to fifteen years, by the time one is an adult, the brain represents only 2% of the whole body weight, but controls everything done by the remaining 98%. At this full size, the average human brain weighs about three pounds.

Contrary to popular notion, science knows of no particular food that nourishes the brain best; it needs all of the same foods that keep the whole body fit, plus its own peculiar "food" of study, more study, experience, and more experience, all of which gives you your specialty in life.

We are dedicated to making our specialty mean the greatest automobile value to you, in the purchase, and AFTER the purchase.

LANDER Motors INC.
Dodge • Dart • Lancer
17 NORTH AVE., N.E., ATLANTA
Between the Peachtrees

CASH?
Just say the word!

The instant way to clean up bills — READY-CASH from Beneficial

Reach for the phone — call BENEFICIAL! Soon as approved, get *READY-CASH* to pay off left-over bills — including time-payment accounts. Then, make *one smaller* payment each month, have *more* cash left over, and probably *save* money, too. "You're the boss" at BENEFICIAL!

Loans $25 to $2500 on Signature, Furniture or Auto
NEW BENEFICIAL OFFICE IN DECATUR
Candler-McAfee Shopping Center • BUtler 4-4111

ATLANTA—(4 Offices)
• 889½ Gordon Street, S.W., Next to Sears.....PLaza 3-4116
• 1 Peachtree St., 1 Peachtree Bldg., Over Kays' Jewelry.....JAckson 5-4507
• 42 Forsyth Street, N.W.....JAckson 5-7418
• 1033 Peachtree Street, N.E., Ground Floor.....TRinity 5-8981
ATHENS—124 E. Clayton St., Athens Strand Theatre Bldg.....Liberty 6-1446
MARIETTA—26½ North Park Square, Second Floor.....Phone: 42-82617
Subsidiaries of
BENEFICIAL FINANCE CO.

Use Journal-Constitution Want Ads

TR. 5-5883
1050 NORTHSIDE DR., N.W.
HOMEOWNERS!!
Why Pay More?
Keeping Our Volume UP
Keeps Your Prices DOWN

Add A ROOM As Low As 890.00

Enclose Porch with JALOUSIES As Low As 388.00

RE-ROOF 10-Yr. Guarantee As Low As 239.00

We also specialize in Modern Kitchens, Baths, Siding, Porches—Patios—Wiring—Concrete
up to 60 mo. to pay
1st payment due July
No Down Payment
Free Estimates
TR. 5-5883 DAY NITES SUN.
Globe HOME IMPROVEMENT Company
• Bank and Customer References
• FHA and Bank Financing
• Labor and Materials Insured

Thursday

A.M. *—COLOR		CHANNEL 2 WSB-TV	CHANNEL 5 WAGA-TV	CHANNEL 11 WLW-A TV
6	:00	Continental*	Silent	Silent
	:15	Classroom	Silent	Silent
	:30	Continental	Silent	Silent
	:45	Classroom	Silent	Silent
7	:00	Today with	Georgia State	Silent
	:15	Dave Garroway	Classroom	News
	:30	Today	Cartoons	Thoughts
	:45	Today	Cartoons	Cartoons
8	:00	Today	Cartoons	School Days
	:15	Today	Capt. Kangaroo	School Days
	:30	Today	Capt. Kangaroo	Skipper Ray
	:45	Today	Capt. Kangaroo	Skipper Ray
9	:00	Today in Georgia	Life of Riley	Jack Lalanne
	:15	Today in Georgia	Life of Riley	Jack Lalanne
	:30	Today in Georgia	Movie: "The	Movie: "Col.
	:45	Debbie Drake	Hard Way,"	Effingham's
10	:00	Say When	Part II	Raid," Charles
	:15	Say When	Movie	Coburn
	:30	Play	Blue Flame	Movie
	:45	Your Hunch	Blue Flame	Movie
11	:00	Price Is Right*	Double Exposure	Gale Storm
	:15	Price Is Right	Double Exposure	Gale Storm
	:30	Concentration	Surprise	Love That Bob
	:45	Concentration	Package	Love That Bob
12	:00	News, Weather	Love of Life	Camouflage
	:15	Movie: "Desire	Love of Life	Camouflage
	:30	Me," Greer	Search Tomorrow	Number Please
	:45	Garson,	Guiding Light	Number Please
P.M.		**Channel 2**	**Channel 5**	**Channel 11**
1	:00	Robert Mitchum	Dr. Hudson's	About Faces
	:15	Movie	Secret Journal	Faces; News
	:30	Movie	As The	Burns and
	:45	Movie	World Turns	Allen
2	:00	Jan Murray*	Susie	Day In Court
	:15	Jan Murray	Susie	Day In Court
	:30	Loretta Young	House Party	Seven Keys
	:45	Loretta Young	House Party	Seven Keys
3	:00	Young Dr. Malone	Millionaire	Queen for Day
	:15	Young Dr. Malone	Millionaire	Queen for Day
	:30	From These Roots	Verdict Is Yours	Who Do You Trust
	:45	From These Roots	Verdict Is Yours	Who Do You Trust
4	:00	Make Room	Brighter Day	American
	:15	For Daddy	Secret Storm	Bandstand
	:30	Here's Hollywood	Edge of Night	Bandstand
	:45	Heres' Hollywood	Edge of Night	Bandstand
5	:00	Popeye Club	Movie: "End of	Bandstand
	:15	Popeye Club	A Rope,"	Bandstand
	:30	Popeye Club	Norma Moore	Rocky and
	:45	Popeye Club	Movie	His Friends
6	:00	Huckleberry	News Panorama	Three Stooges
	:15	Hound	News Panorama	Stooges; News
	:30	News, Weather	News Panorama	Circus Boy
	:45	Huntley-Brinkley	Douglas Edwards	Circus Boy
7	:00	Brothers	Outdoor	Rescue 8
	:15	Brannagan	Rambler	Rescue 8
	:30	Outlaws	Suspicion	Guestward Ho
	:45	Outlaws	Suspicion	Guestward Ho
8	:00	Outlaws	Suspicion	Donna Reed
	:15	Outlaws	Suspicion	Donna Reed
	:30	Bat Masterson	Project Five	Real McCoys
	:45	Bat Masterson	Project Five	Real McCoys
9	:00	Bachelor Father	Gunslinger	My Three Sons
	:15	Bachelor Father	Gunslinger	My Three Sons
	:30	Ernie Ford*	Gunslinger	Untouchables
	:45	Ernie Ford	Gunslinger	Untouchables
10	:00	Groucho Marx	Face the Nation	Untouchables
	:15	Groucho Marx	Face the Nation	Untouchables
	:30	U.S. Marshal	Face the Nation	Silents Please
	:45	U.S. Marshal	Face the Nation	Silents Please
11	:00	News, Weather	News, Editorial	News
	:15	Movie: "Back	Movie: "Gentle-	News
	:30	From Eternity,"	men Marry	Jack Paar*
	:45	Robert Ryan	Brunettes"	Jack Paar

Because you value your fine lawn

MOW WITH A MANOR by Jacobsen

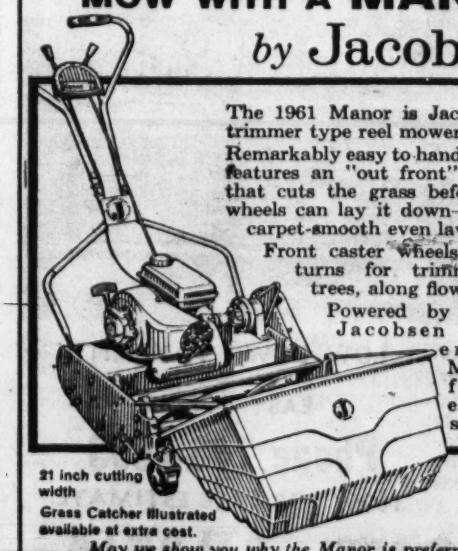

The 1961 Manor is Jacobsen's finest trimmer type reel mower.

Remarkably easy to handle, the Manor features an "out front" cutting unit that cuts the grass before the drive wheels can lay it down—producing a carpet-smooth even lawn.

Front caster wheels permit easy turns for trimming around trees, along flower beds.

Powered by the famous Jacobsen Hi-Torque engine, the Manor is built for years of efficient service.

21 inch cutting width

Grass Catcher illustrated available at extra cost.

May we show you why the Manor is preferred for fine lawn grooming?

EVANS IMPLEMENT CO.

611 NORTH AVE., N.W. MU. 8-3153

"LIKE CANCER"

Fight Pay TV to the Finish, Pickus Tells Theater Group

LITTLE ROCK (AP)—Pay television "is a cancer which must be fought wherever it appears," the president of the Theater Owners of America, Albert Pickus of Stratford, Conn., told Arkansas theater men last week.

Pickus urged the Independent Theater Owners of Arkansas to beat down an effort to establish pay TV in the Little Rock area. He pledged the support of the national organization in the fight.

International Telemeter Co., a division of Paramount Pictures Corp., and Midwest Video Corp. of Little Rock are seeking to establish a wired system of pay television here.

A public service commission hearing is scheduled Monday on Midwest's petition to force Southwestern Bell Telephone Co. to provide lines for the system.

Theater owners have intervened in the case, asking dismissal of Midwest's petition.

Pickus charged that pay TV backers "cannot deliver the grandiose programming they are promising." He contended the system would cost $250 to $300 a year for minimum viewing and $800 to $1,000 a year "to see all pay TV has to offer."

Pickus called defeat of pay TV, the threat of censorship and the need for increased motion picture production, the three major problems confronting theater men.

He forecast slightly larger production by major film studios this year.

MAY SPECIALS!

FULL FRAME ALUMINUM SCREENS $5.75 EA. MEASURED AND INSTALLED

ALUMINUM SCREEN DOORS $35 Installed

REYNOLDS ALUMINUM GUTTERS $1.00 Lineal Ft. Installed

FREE ESTIMATES ALUMINUM SALES and SERVICE 2109 N. Decatur Rd. DR. 3-2557

LADIES!

GIRLS!

Looking for Security?

Learn Beauty Culture

★ HAIR STYLING ★
★ DAY OR EVENING ★

This career offers you the quick, sure way to independence and the opportunity to have a business of your own, where you can make money while single, married, or after marriage with never a worry about strikes, layoffs or age limit.

A few months' training at this famous beauty school is all you need to qualify for this Profitable Profession.

NEW CLASS FORMING
WRITE—PHONE OR VISIT

Artistic BEAUTY INST.

5½ Auburn Ave.
MU. 8-2900

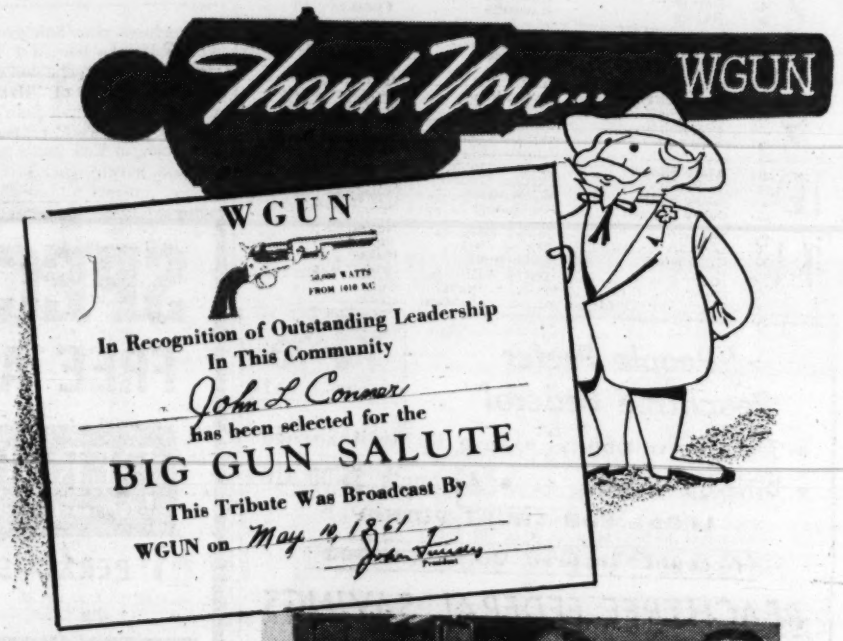

Rachael McCarthy, account executive, and John Fulton, president of WGUN, right, present WGUN's Big Gun Award to John L. Conner, president of Southern Federal Savings & Loan Association on the occasion of the firm's Silver Anniversary celebration this month.

Our Future Home Office Building—Corner Pryor and Auburn Avenue

SOUTHERN FEDERAL SAVINGS & Loan Association of Atlanta

Est. 1936
John L. Conner
President

Ground Floor Hurt Building Atlanta, Georgia

Friday

A.M. *—COLOR		Channel 2 WSB-TV	Channel 5 WAGA-TV	Channel 11 WLW-A TV
7	:00	Today With	This Is	Silent
	:15	Dave Garroway	Your Town	News
	:30	Today	Cartoons	Thoughts
	:45	Today	Cartoons	Cartoons
8	:00	Today	Cartoons	School Days
	:15	Today	Capt. Kangaroo	School Days
	:30	Today	Capt. Kangaroo	Skipper Ray
	:45	Today	Capt. Kangaroo	Skipper Ray
9	:00	Today in Georgia	Life of Riley	Jack Lalanne
	:15	Today in Georgia	Life of Riley	Jack Lalanne
	:30	Today in Georgia	Movie: "Boy	Movie: "To the
	:45	Debbie Drake	Meets Girl,"	Shores of
10	:00	Say When	James Cagney,	Tripoli,"
	:15	Say When	Pat O'Brien	John Wayne
	:30	Play*	Movie	Movie
	:45	Your Hunch	Movie	Movie
11	:00	Price Is Right	Double Exposure	Gale Storm
	:15	Price Is Right	Double Exposure	Gale Storm
	:30	Concentration	Surprise	Love That Bob
	:45	Concentration	Package	Love That Bob
P.M.		**Channel 2**	**Channel 5**	**Channel 11**
12	:00	News, weather	Love of Life	Camouflage
	:15	Movie: "Till	Love of Life	Camouflage
	:30	We Meet	Search Tomorrow	Number Please
	:45	Again,"	Guiding Light	Number Please
1	:00	Ray Milland	Dr. Hudson's	About Faces
	:15	Movie	Secret Journal	Faces; News
	:30	Movie	As the	Burns and Allen
	:45	Movie	World Turns	Burns and Allen
2	:00	Jan Murray*	Susie	Day in Court
	:15	Jan Murray	Susie	Day in Court
	:30	Loretta Young	House Party	Seven Keys
	:45	Loretta Young	House Party	Seven Keys
3	:00	Young Dr. Malone	Millionaire	Queen for Day
	:15	Young Dr. Malone	Millionaire	Queen for Day
	:30	From These Roots	Verdict Is Yours	Who Do You
	:45	From These Roots	Verdict Is Yours	Trust?
4	:00	Make Room	Brighter Day	American
	:15	For Daddy	Secret Storm	Bandstand
	:30	Here's Hollywood	Edge of Night	American
	:45	Here's Hollywood	Edge of Night	Bandstand
5	:00	Popeye	Movie: "Fateful	Bandstand
	:15	Popeye	Night,"	Bandstand
	:30	Popeye	Liza Daniels	Rin Tin Tin
	:45	Popeye	Movie	Rin Tin Tin
6	:00	Cisco Kid	Panorama	Three Stooges
	:15	Cisco Kid	Panorama	Stooges; News
	:30	News	News	Tombstone
	:45	Huntley-Brinkley	Douglas Edwards	Territory
7	:00	Sea Hunt	Rawhide	Shotgun
	:15	Sea Hunt	Rawhide	Slade
	:45	Happy	Rawhide	Matty's Funday
	:30	Happy	Rawhide	Funnies
8	:00	Manhunt	Jim Backus	Harrigan and Son
	:15	Manhunt	Jim Backus	Harrigan and Son
	:30	Johnny Midnight	Route 66	Flintstones
	:45	Johnny Midnight	Route 66	Flintstones
9	:00	Lawless Years	Route 66	77 Sunset Strip
	:15	Lawless Years	Route 66	77 Sunset Strip
	:30	Playhouse	Arthur Godfrey	77 Sunset Strip
	:45	Playhouse	Arthur Godfrey	77 Sunset Strip
10	:00	Mike Shayne	Arthur Godfrey	Robert Taylor
	:15	Mike Shayne	Arthur Godfrey	Detectives
	:30	Mike Shayne	Eyewitness	Law and
	:45	Mike Shayne	To History	Mr. Jones
11	:00	News	News; Editorial	News
	:15	Movie: "Spring-	Movie: "Mav-	News
	:30	field Rifle,"	erick Queen,"	Jack Paar
	:45	Gary Cooper	Barry Sullivan	Jack Paar

Sunny Song

Arthur Godfrey sings with the McGuire Sisters during a taping session at Vizcaya, an Italian-style palazzo in Miami, for the hedhead's hour-long special Friday, Ch. 5, 9:30 p.m. The program, which also features Buddy Hackett, Johnny Nash, Erroll Garner and Kong Ling, was taped in Florida, India and New York.

Broadway star Shirley Booth will undertake her first TV series next season. She will appear in the title role of "Hazel," a weekly comedy half hour based on the forthright housemaid character in Ted Key's popular cartoon panel.

EYES EXAMINED
GLASSES FITTED

16 Edgewood—One Location
Over 5,000 Satisfied Customers

GRAY'S Optical DISPENSARY

COMPLETE GLASSES
Kryptok Bifocals $4.95 Extra
Examination $5.00

$7.95 SINGLE VISION

WHY PAY MORE?

"People Prefer Peachtree Federal"

4% CURRENT RATE

• Security-Availability • Save By Mail Service
• Drive-Up Window • Accounts $5.00 UP

LEGAL FOR TRUST FUNDS

Accounts Insured Up to $10,000

PEACHTREE FEDERAL SAVINGS
and Loan Association

3030 PEACHTREE RD., N.W. ATLANTA 5, GA.

Shock Absorbers Installed FREE! 15,000 mile Guarantee

Lifetime Guarantee MUFFLERS INSTALLED FREE

FREE INSPECTION! BRAKES RELINED WHILE YOU WAIT! ONE-HOUR SERVICE!

FORD CHEVY PLYM.

BONDED LININGS $10.95 BUDGET TERMS

HENRY'S BRAKE AND MUFFLER SHOP

592 PONCE DE LEON TR. 5-7578

SPECIAL OFFER ONLY 10 DAYS

FREE Aluminum Window Screens

PERMA-STONE for Beauty • Permanence • Strength

WITH ANY SIDING JOB

• PERMA-STONE • PERMA-MARBLE • CERAMO
• AND ALUMINUM SIDING

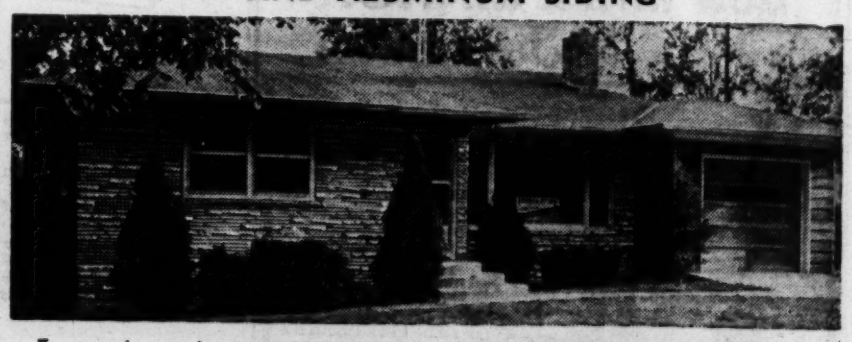

For ten days only, special low price on any Perma-Stone style you prefer. Make a big saving now and grade up your home with the striking beauty and lifetime protection of Perma-Stone. Nationally known for quality and value for 30 years. Never needs painting, insulates, termite-proof.

LOW DOWN PAYMENT.
EASY TERMS.
Phone 766-7553
NOW FOR FREE ESTIMATE.

PERMA-STONE ATLANTA COMPANY

ROUTE 3, BOX 246 COLLEGE PARK, GA.

Saturday

A.M. *—COLOR		Channel 2 WSB-TV	Channel 5 WAGA-TV	Channel 11 WLW A TV
7	:00	Spade and	Silent	Farm Fare
	:15	Hoe	Silent	Farm Fare
	:30	Life and	Cartoons	Country Show
	:45	Teachings	Cartoons	Cartoons
8	:00	Of Christ	4-H Hour	Cartoons
	:15	Teachings	4-H Hour	Cartoons
	:30	Davey & Goliath	Hopalong	Science Show
	:45	Our Gang	Cassidy	Science Show
9	:00	Bozo and	Bugs Bunny	Science Show
	:15	His Friends	Bugs Bunny	Science Show
	:30	Bozo and	Captain	Jet Jackson
	:45	His Friends	Kangaroo	Jet Jackson
10	:00	Shari Lewis	Capt. Kangaroo	Cowboy Town
	:15	Shari Lewis	Capt. Kangaroo	Cowboy Town
	:30	King Leonardo	Mighty Mouse	Comedy Time
	:45	King Leonardo	Mighty Mouse	Comedy Time
11	:00	Fury	Magic Land	Three Stooges
	:15	Fury	Magic Land	Three Stooges
	:30	Lone Ranger	Roy Rogers	Three Stooges
	:45	Lone Ranger	Roy Rogers	Three Stooges
P.M.		**Channel 2**	**Channel 5**	**Channel 11**
12	:00	True Story	Sky King	Parade of Homes
	:15	True Story	Sky King	Parade of Homes
	:30	Detective's	Cartoons	Ramar
	:45	Diary	Baseball:	Ramar
1	:00	Baseball:	Indians Vs.	Dance Party
	:15	Detroit	Yankees	Dance Party
	:30	At Boston	Baseball	Dance Party
	:45	Baseball	Baseball	Dance Party
2	:00	Baseball	Baseball	Movies: "Carefree," Fred Astaire, Ginger Rogers;
	:15	Baseball	Baseball	
	:30	Baseball	Baseball	
	:45	Baseball	Baseball	
3	:00	Pete Smith	Baseball	Comedy; "Tall Texan," Lloyd Bridges, Lee J. Cobb
	:15	Pete Smith	Baseball	
	:30	Superman	Baseball	
	:45	Superman	Baseball	
4	:00	Movie: "Tarzan	Cartoons	Movie
	:15	And the Huntress,"	Cartoons	Movie
	:30	Johnny	Preakness	Movie
	:45	Weissmuller,	Preakness	Movie
5	:00	Brenda Joyce	Wrestling	Movie
	:15	Movie	Wrestling	Movie
	:30	Speedway	Wrestling	Movie
	:45	International	Wrestling	Movie
6	:00	Jubilee	Grand	Wrestling
	:15	Jubilee	ole Oprey	Wrestling
	:30	News	20th Century	Wrestling
	:45	Eyewitness	20th Century	Wrestling
7	:00	Highway	Perry Mason	Wrestling
	:15	Patrol	Perry Mason	Wrestling
	:30	Bonanza*	Perry Mason	Leave It
	:45	Bananza	Perry Mason	To Beaver
8	:00	Bonanza	Man and	Lawrence Welk
	:15	Bonanza	The Challenge	Lawrence Welk
	:30	Tall Man	Checkmate	Lawrence Welk
	:45	Tall Man	Checkmate	Lawrence Welk
9	:00	Deputy	Checkmate	Fights
	:15	Deputy	Checkmate	Figt ts
	:30	Nation's Future	Have Gun,	Fights
	:45	Nation's Future	Will Travel	Make That Spare
10	:00	Nation's Future	Gunsmoke	Roaring 20s
	:15	Nation's Future	Gunsmoke	Roaring 20s
	:30	Movie: "Hold	Tightrope	Roaring 20s
	:45	Back the Dawn,"	Tightrope	Roaring 20s
11	:00	Charles Boyer,	Movie: "Man-	News, Sports
	:15	Olivia De	handled,"	Movie: "Seven
	:30	Havilland	Dan Duryea,	Sinners,"
	:45	Movie	Dorothy Lamour	John Wayne

TV CALLS $1.50
ATLANTA—EAST POINT—COLLEGE PARK—
SMYRNA—MARIETTA—
BLAIR VILLAGE
OPEN DAY, NIGHTS AND SUNDAYS
TR. 4-4063 **TR. 2-2432** TR. 4-4063
FREE INSIDE ANTENNA WITH EACH REPAIR JOB
ATLANTA METROPOLITAN SERVICE CO.
We Buy, Trade and Sell Used Appliances

Puppet Queen Lewis Wants No Part of Hollywood Life

North American Newspaper Alliance

HOLLYWOOD — Shari Lewis, who recently won The Peabody Award for her television show for children of all ages, refuses to make feature-length movies in Hollywood, or to star in a TV series in Hollywood.

Shari Lewis

"There's too much politics," she says. "Hollywood is a whole milieu that's like one of those girls' schools with everyone knowing too much about everyone else. In New York there is healthy competition, but not in Hollywood which has a peculiar attitude toward new people. On TV, young players get constant breaks to develop ability. Hollywood's attitude is completely different."

According to Shari's husband, Jeremy Tarcher, she is the best ventriloquist in the world. How did it start?

GREW WITH HER

"It was one of the things that grew with me," Shari replied. "At parties, I was always asked to do something. But it's funny, with all the books I've written, I've never written one on how to be a ventriloquist.

"You could say," she continued, "that I was born and bred in commercial TV." Her present show, which replaced Howdy Doody a few years ago, has sponsors until January 1962.

"Where most children's shows are for one age group," said the star, "ours has widened the age-group range to the parents and the grandparents. I have been in show business since I was three years old.

"My punishment when I was a child and did something wrong was that my mother wouldn't let me go to dancing school that week. There was no greater punishment than that!"

Shari was born into the show world. Her mother is a music teacher with the New York Board of Education. Her father, Dr. Abraham B. Hurwitz, now a director of student activities at Yeshiva University, was for many years the official magician for the New York City Department of Recreation.

Shari keeps to a very strict work regime. "I get up at 7:45 every morning and go to work (in a rehearsal studio). Then I have breakfast. I eat lunch while I'm working, and usually cook dinner at home." Home is a huge apartment on Riverside Drive overlooking the Hudson River.

"We don't work at all on Sunday, we regard that as a sacred day in which to do nothing. We have a boat, moored one block from our apartment. We can't have a dog, although I have always longed for a pet dog. It wouldn't be fair to have one because we are away from home so much. So, my puppets are my pets; I have more than a thousand puppets."

The Tarchers plan to have three children. But Shari's career will go on. And the career right now includes television in England, a tour of Australia, "The Voice Of The Turtle" in summer stock, and a movie—"but only if it can be made in New York."

LANTERN & POST
$40.00 Value For $14.95

Complete With Adjustable Post.

Finish: Satin black with Colonial brass trim.
Cage 8¼x10 over-all height 17", 3" post fitter. Made of solid copper and brass.

HALEY-STEWART
Lighting Fixture Co.
JA. 2-5861 116 Luckie St., N.W.
FREE PARKING

THINK
what pleasure you'll get from this
— Incomparable
Muntz 24" Consolette TV

NO MONEY DOWN
2-YEAR TERMS
90 DAYS SAME AS CASH

MODEL 24LTSB
• Slimline Design
• Optional Base Extra
• Free Delivery

Don't miss Big Name Actors, in Spectacular Shows when this Big Name Muntz TV can be had at such a LOW price!

ONLY **$139.95** WITH TRADE

Choose From 57 Models
FREE HOME PRESENTATION WITHOUT OBLIGATION

CALL ANYTIME Day or Night, SUNDAYS, TOO!

Call Now **JA.1-3636**
SIMS TV • 179 Whitehall St., S.W. • FREE PARKING

ADD-A-ROOM!

MODERNIZE!

Spring's Here!
It's Time For Home Improvements by
JIL HOME IMPROVEMENT
All Work Guaranteed, Bank and Customer References

ROOMS FROM $700 | GLASS ENCLOSURES FROM $250
CARPORTS FROM $250 | PATIOS FROM $100

Call for FREE Estimate Day or Night
TR. 3-3601

NO DOWN PAYMENT—PAYMENTS START IN AUGUST
Work With Owner—Save Sales Commissions—Experienced Workmen
ALSO BASEMENTS, PLUMBING, KITCHENS, SIDING, ELECTRIC, TILE, CONCRETE, ROOFS, PAINTING, ETC.

JIL HOME IMPROVEMENT
1327 W. Peachtree St., N.E.

Use Journal-Constitution Want Ads For Results, Phone JA. 3-3636

Sunday

A-M. *—COLOR		Channel 2 WSB-TV	Channel 5 WAGA-TV	Channel 11 WLW-A TV
8	:00	Silent	Silent	Wally Fowler
	:15	Silent	Silent	Wally Fowler
	:30	Silent	Christ Science	Wally Fowler
	:45	Silent	Living Word	Wally Fowler
9	:00	Bozo and	Oral Roberts	Tabernacle
	:15	His Friends	Oral Roberts	Tabernacle
	:30	Bozo and	Faith for Today	Cartoons
	:45	His Friends	Faith for Today	Cartoons
10	:00	Big Picture	This Is Answer	Cartoons
	:15	Big Picture	This Is Answer	Cartoons
	:30	Christophers	Camera Three	International
	:45	Christophers	Camera Three	Zone
11	:00	Church Service	Washington	Church Service
	:15	Church Service	Conversation	Church Service
	:30	Church Service	This Is	Church Service
	:45	Church service	The Life	Church Service
P.M.		**Channel 2**	**Channel 5**	**Channel 11**
12	:00	Showcase	Hopalong	House
	:15	Showcase	Cassidy	Detective
	:30	Press Gallery	Cartoons	House
	:45	Press Gallery	Cartoons	Detective
1	:00	Movie: "Heidi,"	Orioles vs.	Movie: "Scarlet
	:15	Shirley Temple,	Yankees	Street,"
	:30	Jean Hersholt	Baseball	Joan Bennett,
	:45	Movie	Baseball	Edward G.
2	:00	Movie	Baseball	Robinson,
	:15	Movie	Baseball	Dan Duryea
	:30	Movie: "Tree	Baseball	Washington
	:45	Grows in	Baseball	Report
3	:00	Brooklyn,"	Baseball	Bengal Lancers
	:15	Dorothy McGuire,	Baseball	Bengal Lancers
	:30	James Dunn,	Baseball	Stars of
	:45	Peggy Ann Garner,	Movies: "Battles	Tomorrow
4	:00	Joan Blondell	Of Chief Pontiac,"	Eichmann
	:15	Movie	Lex Barker	Eichmann
	:30	Movie	Movie	Issues and
	:45	Art Linkletter	Movie	Answers
5	:00	Celebrity Golf	LeFevres	Mattie's Funnies
	:15	Celebrity Golf	LeFevres	Mattie's Funnies
	:30	This Week	Movie: "Mohawk,"	Gospel Favorites
	:45	This Week	Scott Brady,	Gospel Favorites
6	:00	Meet the Press	Movie	Gospel Favorites
	:15	Meet the Press	Movie	Gospel Favorites
	:30	Brave Stallion	Movie	Walt Disney
	:45	Brave Stallion	Movie	Walt Disney
7	:00	Shirley Temple*	Lassie	Walt Disney
	:15	Shirley Temple	Lassie	Walt Disney
	:30	Shirley Temple	Dennis the Menace	Maverick
	:45	Shirley Temple	Dennis the Menace	Maverick
8	:00	National Velvet	Ed Sullivan	Maverick
	:15	National Velvet	Ed Sullivan	Maverick
	:30	Tab Hunter	Ed Sullivan	Lawman
	:45	Tab Hunter	Ed Sullivan	Lawman
9	:00	Chevy Show*	GE Theater	The Rebel
	:15	Chevy Show	GE Theater	The Rebel
	:30	Chevy Show	Jack Benny	Asphalt Jungle
	:45	Chevy Show	Jack Benny	Asphalt Jungle
10	:00	Loretta Young	Candid Camera	Asphalt Jungle
	:15	Loretta Young	Candid Camera	Asphalt Jungle
	:30	This Is Your Life	What's My Line	Churchill
	:45	This Is Your Life	What's My Line	Churchill
11	:00	News	News	News
	:15	Play of the Week	Movie: "Security	Movie: "Pied
	:30	"Volpone'	Risk," John	Piper,"
	:45	"Volpone"	Ireland	Monty Woolley

Use Journal-Constitution Want Ads
For Results — JA. 3-3636

Big Deal

President Roosevelt and Winston Churchill engage in a private chat during the Yalta Conference, the subject of next Sunday's Winston Churchill—The Valiant Years series, Ch. 11, 10:30 p.m. This series is now available for group showings free of charge. Loan of 16 mm prints may be obtained simply by addressing a request to Association Films, Inc., Broad and Elm, Ridgefield, N.J. Gary Merrill narrates the show,

$1,000 U.S. SAVINGS BOND
PLUS OTHER BIG PRIZES
TO ELIGIBLE BOWLERS WEARING A
Service Bowling Shirt
Contact Us for Details
Immediate Delivery
On All Sizes and Colors
Let us register you today for your Service Bowling Shirts. Swatched bowling shirt catalog, lettering information and price list on request.
COMPLETE LETTERING SERVICE
Service Uniform Co.
70 Plaza Way, S.W., Atlanta
JA. 3-1538

DOES YOUR CHILD HAVE TROUBLE WITH
READING?
If so, call or write
Mrs. Robertson,
Reading Counselor
The Three R's Institute
Home Study Div. Massey College
181 Peachtree St., JA. 3-8251

LOOK GOOD! FEEL GOOD!
For the Summer Months
LET US HELP YOU
LOSE WEIGHT
Lose and Firm 1" to 3" from Shoulders
Lose 1" to 2" Off Upper Arms
Lose 2" to 4" Off Your Waistline
Lose 2" to 4" Off Hips
Lose 1" to 2" Off Thighs
Lose ½" to 1½" Off Calf
Lose 1" Off Ankles
Lose 10 to 25 Lbs. Weight
FOR ONLY $1.65 PER WEEK
ON A MEMBERSHIP BASIS

ALSO, SEPARATE FACILITIES FOR MEN
at Figurette's own
MEN'S HEALTH STUDIO
Call CE. 7-1658
for complete information
FIGURETTE HEALTH STUDIO
2343-B Peachtree Rd., N.E. CE. 7-1658

ATLANTA
DANCE CLUBS
Lessons for Beginners
Parties for ALL—21 to 81
Trial Membership $1.99, TR. 6-8862

Let MONCRIEF VACUUM CLEAN

YOUR ENTIRE HEATING SYSTEM
MONCRIEF'S mobile power suction cleaner connects directly to your heating system from outside for cleaning inside the furnace, furnace pipes and registers. Removes all dirt, soot, foreign matter, etc. without mess or bother.
FOR PROMPT SERVICE
Heating by Moncrief
Call TR.6-3611
MONCRIEF, INC., ATLANTA, GA.

FRIEDMAN'S JEWELERS
Special for the GRAD
NEW BULOVA
17 JEWELS
THE GREATEST FINE WATCH VALUE EVER!
A brand-new series of high-quality 17-jewel watches—watches you can count on, always... because they're Bulova-built for
YOUR CHOICE
$24.75
88c DOWN
50c A WEEK
OR $2 A MONTH
Value: SVP Style Performance
70-STORE VOLUME BUYING POWER
Friedman's 70-store buying power guarantees you the finest and largest diamond for your money... or your money back.
FRIEDMAN'S Jewelers
Home of Nationally Advertised Merchandise
37 Peachtree
28 Broad
871 Gordon
132 Whitehall
Decatur
Marietta
East Point
SHOPPING CENTERS
Broadview Plaza
Stewart-Lakewood
Moreland Center
Northeast Plaza
Belmont Hills
Parkview Plaza
Open Mon. & Fri. Till 9

Murder!

There's murder afoot in "Dial M for Murder," 1954 Hitchcock chiller which Ch. 2 will run as a TV color special Monday, 9 p.m. Ray Milland plays a husband who hires someone to kill his unsuspecting wife (Grace Kelly). The man who tries to thwart Milland's scheme is Robert Cummings. Above are Cummings and pre-Princess Grace.

UPHOLSTERING

DRAPES—CORNICES—SOFT VALANCES

SOFA AND CHAIR As Low As $49.50 — SOFA BED As Low As $39.00

Drapes, Cornices, Valances Very Reasonable
No Down Payment—45 Days Before First Payment
All Work Guaranteed — One Location 19 Years
Samples Brought to Your Home

RITCHIE UPHOLSTERY COMPANY — TR. 2-4138
Day or Night

Genuine California SOLID REDWOOD

Table and 4 Benches

ONE WEEK ONLY

Superior Construction in Genuine California Redwood BBQ set—6 feet long. Durable finish—weather and termite resistant with 4 benches.

Regular $39.95

$28 IN CARTON

$1 down Delivers

OPEN MONDAY 'TIL 6 P.M.

JA 1-2001

Carroll's

122 WHITEHALL

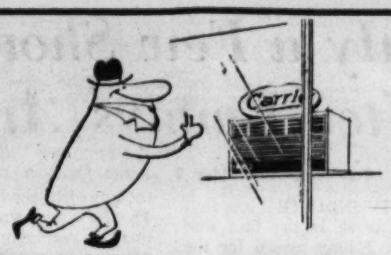

BUY NOW!

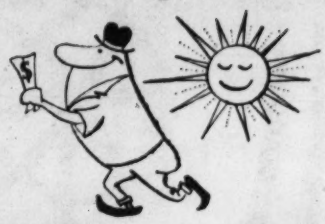

PAY in JULY

BE READY FOR THE HOT SUMMER WITH

Carrier

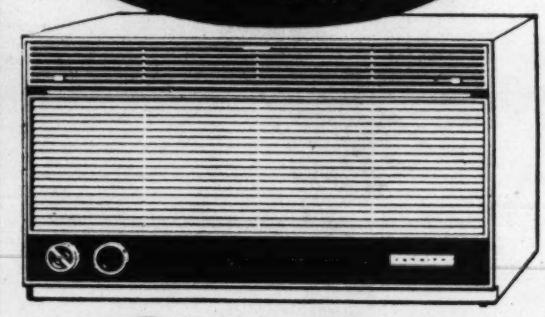

THE Royal Family OF ROOM AIR CONDITIONERS!

Estes' special pre-season financing allows you to select the QUALITY-BUILT Carrier Unit you need for summer-long comfort right now . . . have it installed and ready for hot weather . . . and you make no payments until July!

CARRIER, THE FIRST NAME IN AIR CONDITIONING, GIVES YOU . . .

- **Cooling, ventilating, dehumidifying**
- **Super-silent, Economical operation**
- **4-way airflow control**
- **The "look of tomorrow" in styling**
- **Special FIVE-YEAR PROTECTION PLAN**

BUY NOW . . . PAY IN JULY

as little as $9.80 monthly!

CALL US TODAY . . . WE WILL COME TO YOU AND MEASURE THE ROOM OR ROOMS YOU WANT COOLED SO THAT YOU GET JUST THE RIGHT SIZED UNIT . . . NO NEED TO SHOP . . . NO NEED TO TAKE CHANCES! ONLY ESTES OFFERS YOU THIS DIRECT, MONEY-SAVING SELLING . . . .

ESTES HEATING AND AIR CONDITIONING
CALL 767-0687

Two Locations: Dixie Highway and Northside Serve All Atlanta

Only a Few Shows Survive After Emmys Are Passed Out

Continued from Page 3

THE TV INDUSTRY can find little comfort in the fact that the first Emmy award for the most popular television program went to Mike Stokey's Pantomime Quiz, a revolting spectacle which used to return to The Tube as a summer replacement as regularly as crab grass pops up on my lawn.

Milton Berle, who emceed a series of bowling exhibitions, is obviously not happy that his title "Mr. Television" does not entitle him to a regular job. The bowling series didn't finish out the season.

EMMY STATUETTE, TV'S SOUGHT-AFTER PRIZE

Dinah Shore will now have time to fondle her seven Emmys. She's finished, informed sources say, at the end of the spring.

Should American Heritage win an Emmy Tuesday night it might find, too, that the gold-plated accolades aren't worth a pawn-ticket when it comes to prestige. Heritage is on the chopping block, too.

• • •

THE EMMY AWARDS party, like the motion picture counterpart, the Oscar brawl, is a farce.

The industry merely pats itself on the back for what it considers a job well done. The selections are made by people within or associated with the field of broadcasting.

Having pulled the rug out from under the Peabody Awards, presented each year under the auspices of the University of Georgia School of Journalism, The Tube might also look about for a more fitting way for some disinterested group to recognize excellence in television.

Lassie, who continues to bound over fences with the aplomb of a ballet dancer, is practically the only "star" to find Emmy's kiss of affection was not the kiss of death.

'NATION'S FUTURE'

Is Peace Possible? Cousins Thinks So

Norman Cousins, editor of The Saturday Review, and Leo Cherne, executive director of the Research Institute of America, will debate the question, "Is a Durable Peace with the Soviets Possible?" Saturday on The Nation's Future, NBC-TV's award-winning debate series, Ch. 2, Saturday, 9:30 p.m.

John K. M. McCaffery will be moderator.

It will be the second meeting for Cousins and Cherne on The Nation's Future, although viewers of this news-making program will see them for the first time. They debated a similar question—"Is a Workable Peace With the Soviets Possible Now?"—before a studio audience last March 25.

That debate, recorded on tape, was scheduled for broadcast April 15, but developments in Cuba and Laos outdated several of their remarks, and a debate on a different topic, with other speakers, was substituted April 15.

In the May 20 debate, Cousins will take the affirmative position and Cherne will present the negative case.

Cousins visited and lectured in the Soviet Union under the change program in 1959. He was the first American to speak on questions of foreign policy before the Praesidium of the Soviet Peace Committee.

He also lectured before the Soviet Writers' Union and the Academy of Social Science. In 1960 he organized and was co-chairman of a conference at Dartmouth College between Soviet and American scientists, economists and other leaders from the two countries.

Cousins is the author of many books, including "In Place of Folly," which outlines the essential facts of the nuclear arms race and presents alternatives, and "Modern Man Is Obsolete," which grew out of his widely-circulated editorial.

He is honorary president of United World Federalists Inc., a national organization working for world peace through a strengthened United Nations, and cochairman of the National Committee for a Sane Nuclear Policy.

Cherne is chairman of the board of the International Rescue Committee.

ITCHING Torture Stopped like Magic

Here's blessed relief from tortures of vaginal itch, rectal itch, chafing, rash and eczema with an amazing new scientific formula called LANACANE. This fast-acting, stainless medicated creme kills harmful bacteria germs while it soothes raw, irritated and inflamed skin tissue. Stops scratching—so speeds healing. Don't suffer another minute. Get LANACANE today at all drug stores.

SHEP . . . Rents
PARTY DECORATIONS, SPOTLIGHTS, PORTABLE DRAPES, FLOAT BEDS, FLAGS, CHAIRS, TABLES AND MANY OTHER ITEMS.
SHEPARD Decorating Co.
Atlanta, JA. 5-8441

TV CALLS $1.50 N.E. AND N.W.
Phone 872-6084
Day Night Sunday
Sorry! To my many customers on the South Side, this is a get acquainted offer from my new store on Ponce de Leon Ave. Service calls from Stewart Ave. store or South Side still reg. price of $5.00.
455 Ponce de Leon Ave. 872-6084
SARGENT'S
TV Sales and Service
1479 Stewart Ave. PL. 8-5782

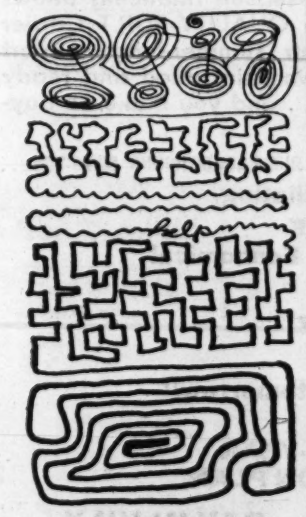

Put Your Parker to Work For You

Discover the pleasure of a ballpoint, tailor-made for you. Doodle with the Parker T-Ball Jotter...now in your choice of broad, medium, fine or extra fine points. Feel the difference the right point makes.
Parker T-Ball Jotter—$1.98

Want Ads Pay Off

THE DOBBS TRUSS
No Bulbs—No Belts—No Straps. Holds rupture in and up like the hand—Accept No Other—Accept the Best for Reducible
RUPTURE
DOBBS TRUSS APPLIANCE CO.
205 Whitehall St., S.W. ATLANTA, GA. Tel. JA. 2-2568

TV CALLS $1.50
ATLANTA—HAPEVILLE—EAST POINT
COLLEGE PARK—DECATUR
PHONE 522-2434
ANY TIME DAY—NIGHTS—SUNDAY
Special offer with each repair job
FREE—Will Check One Radio—FREE
AAA SALES & SERVICE
77 GA. AVE., S.E.

POOR PEOPLE'S TV SERVICE
85% OF TV TROUBLES ARE TUBES
I will come to your home for the price of $1.50 and check and replace only weak or faulty tubes. NEW 12" to 21" picture tubes by Necco and Dumont, $22.50 to $49.50 installed.
Also radios and record players repaired, all makes and models!
This business backed by 17½ years electronical experience. What can you lose?
Business is run on Christian principles and is going to continue doing so.
GOOD USED TVs REASONABLE!
Service calls only $1.50 plus tubes
For Service Simply Call TR. 5-6359

Star★Photo

HEADQUARTERS FOR ALL GRAFLEX NEEDS
EASY TERMS—MAIL ORDERS ACCEPTED
Star★Photo
MARIETTA 1914 Roswell St. (Across From Sears)
ATLANTA 300 Ponce De Leon Ave. (Across From Pig 'n' Whistle)

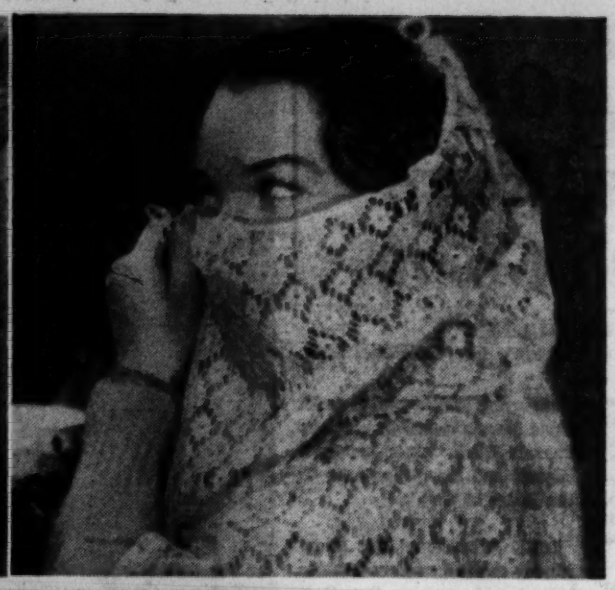

TV Unit Goes To Savannah

Deal Miller, co-star and host of NBC-TV's "Here's Hollywood" (Monday through Friday, 4:30 p.m. Channel 2), will head a group of the show's personnel flying to Savannah, to tape interviews with such top stars as Gregory Peck, Polly Bergen, Bob Mitchum and Lori Martin (the latter of NBC-TV's National Velvet.)

The stars are in Savannah on location for the film "Cape Fear."

FANS 1/2 PRICE
FACTORY IRREGULARS
Fully Guaranteed. No mechanical Defects. Window, Table, Lifteet, Floor, Ballabout. No Deliveries. Sold at Factory Only. Note: Factory Regulars Sold By Dealers Only. Open Mon. thru Sat. 8 A.M. to 6 P.M.
C & H FAN CO., INC. 1603 DeKalb Ave., N.E.
Across the R.R. Tracks at Moryson & DeKalb Phone JA 2-0443

More Faces

To judge from these shots, you'd think movie stars were out to look as foolish as possible. No wonder Shirley MacLaine (top right) hides her cute face in a scene from the film "Two Loves," opening Wednesday at Fine Art Cinema, in which she plays a schoolteacher in New Zealand. Kenneth More, top left, is costarred in the same movie as a school inspector. Apparently he does not take his responsibilities too, too seriously. At bottom right we have Richard Widmark's facial contortions as he socks an adversary into the middle of next week in "The Secret Way," now at the Rhodes.

Service Call-backs Within 30 Days of Original No Charge
GUARANTEED!!!
TV CALLS
TR. 6-7975
Parts Warranted 90 Days
Northeast—Northwest—Decatur — Day—Night—Sunday
CERTIFIED TV & RADIO CO.
1054 St. Charles Ave., N.E.

NOW! HOSPITAL PROVED TABLET BRINGS SAFE* NATURAL-LIKE SLEEP

No habit-forming barbiturates or narcotics! You wake up refreshed . . . without "morning-after" grogginess!

A tremendous step forward has been made for the relief of insomnia due to overwork, restlessness or simple nervous tension. Tested in leading hospitals, it was proved wonderfully effective with virtually no side effects. In addition, tests among hundreds of private patients, carefully checked by doctors, prove that here, at last, is a sleeping aid you can take as directed with *safety* and *assurance*. It is called—SOMINEX.

SOMINEX eases away the annoyances and everyday problems that keep you awake. SOMINEX's special combination of ingredients helps you feel more relaxed. You enjoy gentle, natural-like sleep . . . you wake up thoroughly *refreshed*. SOMINEX contains *no* barbiturates . . . *no* bromides . . . *no* narcotics. And SOMINEX is *not* habit-forming.

So, if you can't sleep, but up to now you've been afraid to take sleeping pills, try the remarkable new aid to sleep—SOMINEX. Enjoy a good night's sleep and wake up without "morning-after" grogginess. Get SOMINEX. So safe, no prescription needed. You must be satisfied or your money back from the maker. **Taken as directed*

LIGGETT-LANE DRUG STORES

★ ★ ★ • BEAUDRY • LANDER • TABER • MITCHELL • HIX GREEN • JOHN SMITH ★ ★ ★

QUALITY GUARANTEED SERVICE

NEW CAR DEALERS

Service **SPECIAL**

SPECIALISTS IN AUTO SERVICING
For service and repairs you can depend on, see one of the following New Car Dealer Service Departments. They have the latest in modern equipment and factory trained personnel to give you the factory part and service for your particular make car. You can put your trust in the following new-car dealers.

BUDGET TERMS

FOR SKILLED WORKMANSHIP ON YOUR CAR—BRING IT TO ONE OF THE FOLLOWING:

CHEVROLET
DURING MAY YOU CAN STILL SAVE
$5.90
ON A COMPLETE SPRING SERVICE CHECK-UP FOR YOUR CHEVROLET AT
"The Old Reliable"
INSURE CAREFREE DRIVING THIS SUMMER WITH THIS IMPORTANT SEASONAL GUARDIAN MAINTENANCE SERVICE. MONTHLY PAYMENTS IF YOU WISH
"The Old Reliable" Since 1869
JOHN SMITH COMPANY
Headquarters for Chevrolet Cars and Trucks
530 W. Peachtree
875-7311

FORD
HOW SAFE IS YOUR CAR?
PROTECT
YOUR FAMILY YOURSELF YOUR COMMUNITY
FREE
10-Point Safety Check
- Steering
- Brakes
- Glass
- Horn
- Tires
- Rearview Mirror
- Exhaust System
- Front Lights and turn signals
- Rear Lights and turn signals
- Windshield Wipers

We are cooperating in the NATIONAL VEHICLE SAFETY-CHECK.
BEAUDRY FORD
143 Cone St.
JA. 3-3424

DODGE
SAFETY SPECIAL
FREE
10 POINT SAFETY CHECK
Front Lights, Windshield Wipers, Exhaust System, Rearview Mirror, Tires, Horn, Glass, Brakes, Steering, Rear Lights.
SPECIAL
During This Safety Check
SEAT BELTS
$8.85 EACH INSTALLED
reg. $14.95 ea.
LANDER MOTORS
17 North Ave.
TR. 2-6661

PONTIAC
FRONT-END SPECIAL
SAVE
$4.30
★ ★ ★
- Align Front End
- Check Steering for Worn Parts
- Pack Front Wheel Bearings
- Balance Both Front Wheels
- Inspect Front Brake Linings

★ ★ ★
Regular Price $14.25
NOW
$9.95
Plus Parts
★ ★ ★
We Specialize in Air Conditioning
Let Us Check Yours for Summer Driving
TABER Pontiac, Inc.
3264 P'tree Rd.
CE. 7-1591

OLDSMOBILE
FREE
Ten-Point Safety-Check for all Oldsmobiles
Includes inspection of:
Brakes, Front Lights, Steering, Tires, Rear Lights, Exhaust System, Glass, Windshield Wipers, Horn, Rear-View Mirror.
We cordially invite you to visit our service department so that we may acquaint you with our facilities and the type of service we have to offer. We use factory trained mechanics and the very latest in precision equipment and original factory parts to assure you long wear and real economy.
"Your Oldsmobile Dealer"
MITCHELL MOTORS, Inc.
350 W. Peachtree St.
JA. 2-5255

BUICK
NEW SMOOTHNESS FOR OLDER BUICKS!
BUICK-REBUILT
DYNAFLOW AUTOMATIC Transmissions
Here's a low cost way to put new smoothness and dependability into your present Buick. These Dynaflow transmissions, completely rebuilt by Buick factory technicians, are actually better than your current transmission when it was new because they include many of the improvements made on Buick transmissions to date. A full factory warranty covers the first 4,000 miles or 90 days of operation. What's more, you can get one-day service.
COMPLETE PRICE INSTALLED, INCLUDING LABOR AND TRANSMISSION FLUID From
$139.95 Up
HIX GREEN BUICK CO.
North Ave.—Between the Peachtrees
TR. 2-5844

FACTORY TRAINED SERVICEMEN DO THE JOB RIGHT!

NIGHT SPOTS

Two New Openers Promised Here For Club Goers

By ROSCOE DUDLEY

Paul Gilbert, opening Monday at the Peachtree Club, is all sorts of things.

I assume he will be called on mostly to utilize his talents as a comedian during his Peachtree stay, but he is also something of a musical virtuoso, being adept on the drums, piano, trumpet, tenor sax, bass, French horn and vibra-harp, not to mention the bongos.

His first visit to New Orleans to play in a top supper club there gave him a solid introduction to the origins of jazz, and an acquaintance with some of the great musicians who began their careers there. Small wonder that one of the most popular numbers in his night club performance should be his take-off on a one-man jazz band.

Also on the Club Peachtree bill is Princess Nyeela, "the world's most fabulous provocative Oriental dancer." Shades of Fu Manchu.

• • •

ANOTHER OPENER MONDAY is Danny Marshall, young pianist-singer - comedian at the quiet — blessedly quiet after some of the roaring and stomping that passes for music in some spots — Zebra Lounge.

Marshall's career has been remarkable in some ways. In 1939, when about 10 years of age, his family was fleeing from Germany, via Prague. He came here as a sub-teener, and in his early 20s was with a two-act, the Marshall Bros., playing vaude and presentation houses. He latched on to the piano less than five years ago.

• • •

A PRETTY GAL billed as Suzanne plinks on the cocktail piano at Monte Carlo Lounge. I don't know her last name, but she must have one.

• • •

THAT DIXIELAND jazz band, still playing loud enough to make Stone Mountain shriek, is minus Peanuts Fitch, who's moved himself and his git-tar over to the House of Eng.

• • •

DICK MILLER and his group staying at the Sans Souci Lounge. Miller's sidemen are Don Bartell, Bob Connelly and Larry Ragland, Irma Franklin, singing pianist, presides at the piano-bar. Jazz sessions on Saturday afternoons, too.

• • •

BAYOU LOUNGE is holding over Joe Stanwood, who shares billing with Ralph Mayes and his Peachtree Strutters.

• • •

GREAT JUMPING ZEUS from Kokomo! ! ! There's no Freddie Martell and no ice show at the Biltmore. I hear, however, that he'll be back in July, so you'll just have to be patient. He's an MGM recording star, you know.

Italians Lead Way

OTTAWA (AP) — Italians headed the list of Canadian immigrants for the first three months of 1961 with 2,892 arrivals. U.S. arrivals were second, totaling 2,023.

Aloha

Veteran showman James Barton is guest star in "Hill of Ghosts" on Adventures in Paradise, Monday on Ch. 11 at 9:30 p.m. He plays a rollicking beachcomber with a mysterious source of wealth which arouses the interest of such island beauties as those pictured above, as well as the greed of some far less savory characters.

★ STEAKS ★ CHICKEN
★ SEAFOODS
★ REGULAR DINNERS
OLE CORRAL
2231 Campbellton Rd., S.W.

PAPPY'S PLANTATION LOUNGE
• Dancing
• Favorite Beverage
• No Cover
• No Minimum
• No Reservation
Open 'til 1 A.M.
1480 P'tree St.

For Your Enjoyment
THE DINKLER PLAZA HOTEL
Features
ATLANTA'S FINEST RESTAURANTS
Town & Country
Elegant dining for lunch and dinner. Open daily except Sunday. Luncheon-fashion show each Saturday.
knife & fork
Tasty snacks or complete meals served at reasonable prices seven days a week. Quick service.
the Stirrup
Picturesque spot for tasty seafood delicacies —served daily, except Sunday, in this colorful oyster bar and delicatessen.
Petite Lounge
Soft music, delicious beverages in beautifully re-decorated surroundings. Open Monday thru Saturday.

Evelyn West and her $50,000 TREASURE CHEST
GREATEST OF THE G-STRING ARTISTS
32nd WEEK
Vital Statistics
Height 5'6"
Weight 126
BUST 45½"
Waist 29"
Hips 36"
As Insured by Lloyd's of London
GYPSY ROOM
26 PINE ST.
Reservations— JA. 4-9878
Mem. American Express Co.
Excellent Food—Dancing
SHOWS Promptly At 9:30 — 11:15 12:45
PLUS ALL-NEW SHOW
No Admission No Increase In Prices— No Cover

DANNY DEMETRY'S
Zebra Lounge
Featuring
DANNY MARSHALL
DENE MUSTIN
Piano and Song
PEACHTREE AT THIRD
HOWELL HOUSE LOBBY

1891 Peachtree St.
THE PARTY
fun fun fun fun
PIANO BAR
fun fun fun fun
TONIGHT!
fun fun fun fun

4 LOCATIONS
Redwood
TAVERN
Package Store
BEER • WINE
SUMMER SPECIAL
DRAFT BEER HOURS
6 P.M.—8 P.M. DAILY
2413 PIEDMONT at Lindbergh
Air Cond. • Free Park.
★ ★ ★
3 OTHER LOCATIONS:
1030 P'TREE ST. AT 10th
1172 EUCLID AVE., N.E.
781 PONCE DE LEON AVE., NE

TENDER Juicy STEAK
GOLDEN BROWN FRIED CHICKEN
OPEN 24 Hrs.
PICKANINNY COFFEE SHOP
1480 PEACHTREE ST.

G&M CAFETERIAS
3 CONVENIENT LOCATIONS:
• BROADVIEW PLAZA • STEWART & LAKEWOOD
• MORELAND SHOPPING CENTER

FEATURING OUR DAILY 49ER

SAT. May 13th	GRILLED CHOPPED STEAK Steamed Rice, Choice of Vegetable	49c
SUN. May 14th	GRILLED PORK STEAK Au Gratin Potatoes, Choice of Vegetable	49c
MON. May 15th	IRISH BEEF STEW and Choice of Vegetable	49c
TUES. May 16th	SCRAMBLED BEEF and NOODLES and Choice of Vegetable	49c
WED. May 17th	CHICKEN POT PIE Choice of Vegetable	49c
THURS. May 18th	SPAGHETTI with MEAT SAUCE and Choice of Vegetable	49c
FRI. May 19th	VEAL CUTLET, Creole Spaghetti and Choice of Vegetable	49c

FREE ICE CREAM Served With All Desserts
"Bottomless" Cup of Coffee
G & M BROADVIEW FASHION SHOWS Every Monday at Lunch and Dinner

Roulette Jockeys Are Out of Luck

"There IS no gambling system," says Dr. Frederick Mosteller flatly. "We might say that a good gambling system is to have your own casino. If you can't, then there isn't any gambling system for you. Las Vegas and Monte Carlo are living memorials to your kind."

As teacher of NBC-TV's Continental Classroom color course in probability and statistics, he has learned that many of his TV students have a gambling system of their own in their pocket. Some have been writing to tell him how it works—and ask him how to improve it.

Dr. Mosteller—chairman of Harvard University's department of statistics—isn't surprised. Statisticans, it seems, are asked about gambling systems more than about any other subject.

"I wish they wouldn't send their so-called systems to me," he pleads. "I don't want to hear them." He's not being ungracious. It's simply that the systems wont work. "My advice is—don't try them," he counsels.

But there is something he will ask his TV students to try. He had a Latin teacher once who had a motto he still remembers: "Disce ut semper victurus, Vive ut cras moriturus." Dr. Mosteller will use this as a note of farewell in his last TV lecture May 26. A rough translation—his own—is: "Learn as if you would live forever; live as if you would die tomorrow."

WGTV
CHANNEL 8

6:30—**Streamlined Reading** (LIB). WGTV and the Georgia State Dept. of Education join forces to help Georgia's "functional illiterates" learn to read.

7:00—**Growing South** (LIVE).

7:30—**Of Science and Scientists** (NET). The ideas which guide scientific research and the truth that research uncovers is revealed through analogy and demonstration.

8:00—**Four Families** (NET). A study of four rural families in India, France, Japan, and Canada; featuring Dr. Margaret Mead.

9:00—**Picture Window-Homebuilders** (LIVE). How is the lighting layout planned and installed?

9:30—**Layman's Guide to Modern Art** (NET). A summary of the previous programs and an analysis of modern painting illustrating how to read the language of modern art.

10:00—**Fine Art's Quartet** (NET). The Fine Arts Quartet in a rehearsal performance of Beethoven's Opus 18, No. 3.

Nosey

This delightfully intimate scene between Michael Craig and Anne Heywood occurs somewhere during the course of "Upstairs and Downstairs," a lively little British imported comedy film currently playing at Peachtree Art. Craig and Heywood play a young married couple who encounter all sorts of trouble when they decide to hire a battery of domestic help. Mylene Demongeot is costarred, and the picture's in color.

ELIE and FREDE RETURN TO PIGALLEY
UNDER LEB'S presenting Revue Parisienne

KING'S INN LOUNGE
GLORIA TICE
PAUL SEERS
Continuous Entertainment
Greatest array of talent ever in one lounge at one time in Atlanta
PLUS THE KING'S STRINGS Atlanta Cabana Hotel
BOB LONDON
DIANE KING

Sans Souci
DARLINGTON APTS.
2026 Peachtree Rd.—TR. 5-1920
Beginning 6:00 Dancing From 9
Irma Franklin Piano Bar
Four Brothers Quartet

Pig'n Whistle DRIVE-IN
IN REAR OF 295 PONCE DELEON AVE.
SPECIAL — 2 STEAKS ON BUN
(Not Hamburger)
WITH FRENCH FRIES, LETTUCE AND TOMATO $1.25
May 13th thru May 19th
260 North Ave., N.E., Front of Rollerdrome
Phone 876-9773 for Carry-Out Service

MR. RIVIERA
RIVIERA RESTAURANT
"MAYBE TWO CAN LIVE AS CHEAPLY AS ONE, BUT WHAT MADE YOU THINK I WANT TO LIVE CHEAPLY?!"

PIZZA AND THE LARGEST SELECTION OF ITALIAN FOODS IN ATLANTA
MAMMA MIA italian RESTAURANT
1139 PEACHTREE ST., NE
TR. 2-9193
FREE PARKING

Pyron's Oyster-Bar Restaurant
572 Luckie St., N.W. (Near North Ave.)
A Variety of fresh seafoods . . .
• Fried Oysters • Shrimp • Mullet
• Red Snapper • Deviled Crabs • Shrimp and Crab Meat salads.
Also Steaks • chicken • chops
Home cooked fresh vegetables
SPECIAL LUNCH EVERY DAY 85c
FREE PARKING—TEL. 876-9714
CLOSED SUNDAY

LUAU
OPEN SUNDAYS AND WEEKDAYS
11 a.m. to 3 p.m.
5 p.m. to 11 p.m.
Featuring our Festive Noon
FEAST TABLE
We also feature an excellent selection of Steaks, Prime Ribs, Seafoods and Curry Dishes.

Herren's RESTAURANT
around the corner from everywhere
84 Luckie Street, N.W. • Atlanta

CLUB PEACHTREE SUPPER ROOM
PAUL GILBERT
"THE GREAT COMEDY STAR OF STAGE, SCREEN AND TV"
"See Mort Sahl, Shelly Berman or Bob Newhart for snickers ... then catch Paul Gilbert for the really big laugh."
Abe Greenberg, Nite Club Editor, Los Angeles Examiner
"Paul Gilbert's witty skits rate an orchid—his near-sighted surgeon bit is a classic."
WALTER WINCHELL
PLUS
JOEY GERARD Happy Emcee
ANN HUBBELL Top Stylist and Dance Impressionist
We Suggest Reservations JA. 3-3475
Shows at 9:15, 11, 12:45
U.S. Choice, Swift's Premium CHAR-BROILED STEAKS
OFFICE LOUNGE
NATALIE WOODE
PIANO—VOCALIST
MEMBER ALL FOUR MAJOR CREDIT CARDS
Also Featuring NYEELA
"Oriental Turkish Delight"
Special Added Attraction

RETURN ENGAGEMENT
JOE Stanwood
Star of the Garry Moore Show
PLUS
DIXIELAND
Ralph Mayes
Peachtree Strutters
BAYOU

home
FURNITURE STORE
86 Alabama St. JA. 3-0417

OPEN MONDAY 'TIL 9 P.M.

"The Home of value-packed complete home outfits"

home
FURNITURE STORE
86 Alabama St. JA. 3-0417

PHONE! COME IN! or MAIL THIS COUPON!

CALL TODAY

Please rush me the "All-in-One" Table-Cabinet at 34.88.
I will pay $1 weekly until the full price is paid. All orders outside 25 miles, enclose $34.88 cash plus $1 sales tax.

Name _____ Wife's name _____
Address _____ City _____
Employed by _____
☐ New Account ☐ Old Account No. .....